

UCLA

UCLA Previously Published Works

Title

Myxopapillary ependymoma with extensive sacral destruction: CT and MR findings.

Permalink

<https://escholarship.org/uc/item/9152z94m>

Journal

Journal of Computer Assisted Tomography, 16(1)

ISSN

0363-8715

Authors

Moelleken, SM
Seeger, LL
Eckardt, JJ
[et al.](#)

Publication Date

1992

Peer reviewed

Case Report

Myxopapillary Ependymoma with Extensive Sacral Destruction: CT and MR Findings

Sonja M. C. Moelleken, Leanne L. Seeger, Jeffrey J. Eckardt, and Ulrich Batzdorf

Abstract: There have been few reports documenting primary myxopapillary ependymomas in the sacrococcygeal region that result in extensive involvement of the sacrum. We present a 21-year-old man whose CT and MR findings showed massive bony destruction of the sacrum and a large lobulated soft tissue mass. Myxopapillary ependymoma should be included along with giant cell tumor, chordoma, and aneurysmal bone cyst in the differential diagnosis of a destructive osteolytic sacral lesion. **Index Terms:** Ependymoma—Spine, neoplasms—Magnetic resonance imaging—Computed tomography.

Ependymomas account for 60% of the tumors of glial origin in the spinal cord (1,2), and comprise 90% of primary tumors in the filum terminale and cauda equina (2-4). The myxopapillary subtype is the most common (5). Myxopapillary ependymoma was first described as a separate subtype of ependymoma in 1932 when Kernohan recognized four categories of this neoplasm (myxopapillary, epithelial, cellular, ependymblastoma, or papilloma choroidaeum) (1). Histologically, myxopapillary ependymoma consists of regions of mixed solid cellularity and acellular myxoid degeneration arranged in papillary projections with epithelioid cells surrounding the vasculature (1). Many reports have documented this tumor intraspinally in the cauda equina/filum terminale region (6-14) and extraspinally, including cases with pre- and postsacral, and even subcutaneous involvement (2,4,5,13,15-23).

The myxopapillary ependymoma has been known to metastasize (5-7,14,17-19,24). Few reports, however, have shown a primary myxopapillary ependymoma of the sacrococcygeal area without

systemic metastases that result in extensive bony destruction. We describe the CT and MR findings of a large myxopapillary ependymoma that presented as a primary lesion of the sacrum.

CASE REPORT

A previously healthy 21-year-old man sustained a twisting injury of his back while playing handball 3 months prior to presentation. He subsequently noted pain and a "knot" in his lower back; however, he did not seek medical attention at that time. After reinjury while playing rugby, he was evaluated for increasing pain and size of the mass in his lower back. He denied bowel, bladder, or sexual dysfunction. Radiography revealed a well-defined lobulated lytic lesion in the sacrum (Fig. 1). Subsequent CT showed a destructive lesion of the distal sacrum with soft tissue mass filling and expanding the sacral canal and extending anteriorly (Fig. 2). Open biopsy was performed, and the diagnosis of myxopapillary ependymoma was made. Postbiopsy MR (0.3 T) again showed expansion of the central canal and destruction of the sacrum from the level of the S2 intervertebral foramina through most of the sacrum inferiorly (Fig. 3). A large lobulated soft tissue mass was present within the canal and anterior to the sacrum, displacing the rectum. The lesion uniformly enhanced with gadolinium. Sacral laminectomy and subtotal excision of the large myxopapillary ependymoma were subsequently performed followed by the administration of 59.9 Gy of radiation therapy to the tumor. At 2 years post-treatment there was no clinical evidence of persistent tumor and the patient remained neurologically intact, including bowel, bladder, and sexual function.

From the Johns Hopkins University School of Medicine, Baltimore, MD (S. M. C. Moelleken); and the Department of Radiological Sciences (L. L. Seeger) and the Department of Surgery, Division of Orthopaedic Surgery (J. J. Eckardt) and Division of Neurosurgery (U. Batzdorf), University of California at Los Angeles, School of Medicine, Los Angeles, CA. Address correspondence and reprint requests to Dr. L. L. Seeger at Department of Radiological Sciences, University of California at Los Angeles School of Medicine, 200 UCLA Medical Plaza, Suite 165-59, Los Angeles, CA 90024-6952, U.S.A.

FIG. 1. Anteroposterior (a) and lateral (b) radiographs show a well-defined lytic lesion of the sacrum.

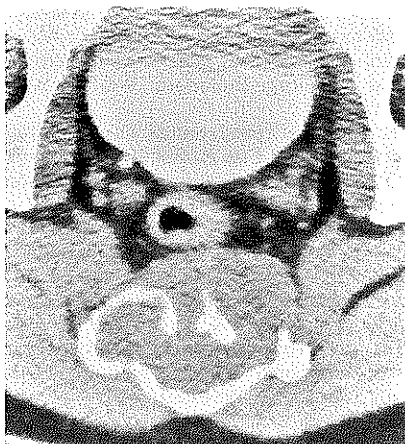
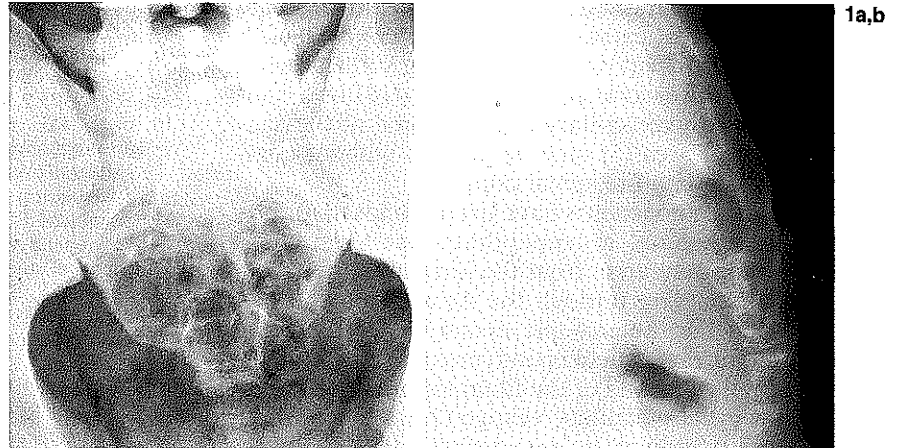

FIG. 2. Postcontrast CT scan: The sacral canal is expanded and filled with soft tissue density, and the tumor has replaced most of the sacrum. The anterior mass displaces the rectum.

DISCUSSION

Bony destruction does not commonly occur with myxopapillary ependymomas (25). Although erosions of the sacrum have been reported (4,18,23), these are usually difficult to detect on plain radiography (2). Large destructive lesions of the sacrum due to myxopapillary ependymomas are rare (13), and extensive bony involvement of the sacrum either is generally found with tumors that have metastasized systemically (6,14) or are recurrent (2,11).

In this case it was not possible to discern the exact origin of the lesion because destruction of the sacrum was widespread and the lobulated mass extended both anteriorly and posteriorly. It is possible that the tumor originated in the filum terminale, as most myxopapillary ependymomas do; however, a pre- or intrasacral extraspinal origin with subsequent extension into the canal could not be excluded.

Myxopapillary ependymomas have been described outside the central nervous system as direct

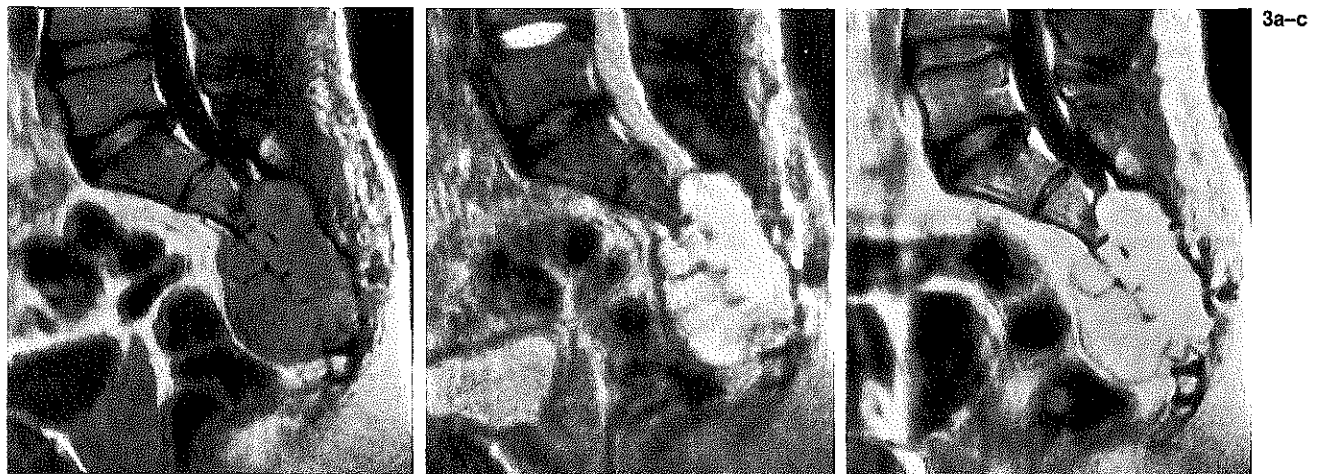

FIG. 3: a and b: Sagittal MR images: [SE 600/30 (a), SE 2,000/85 (b)]. The mass appears centered in the sacrum. Soft tissue is again shown to fill the sacral canal and to project anteriorly. c: MR image following Gd-DTPA administration (SE 650/22). The tumor shows homogeneous enhancement.

extension or metastasis from a primary tumor in the filum terminale, cauda equina, or lower spinal cord (2) or as soft tissue seeding following surgical excision (5). A presacral primary tumor (18) or a subcutaneous myxopapillary ependymoma of the sacrococcygeal area (5) may be present without communication with the spinal cord.

Several pathogeneses have been proposed for primary extraspinal myxopapillary ependymomas. The tumor may arise from the intradural filum terminale extending through the dura. Anderson has suggested that heterotopic ependymal cells might account for extraspinal ependymomas (2), including extradural remnants of the filum terminale (3,26) or the coccygeal medullary vestige (2,5,18), a portion of neural tube lined by ependymal cells.

Aneurysmal bone cyst, chordoma, and giant cell tumor are the most commonly encountered sacral tumors that cause sacral destruction. Intrasacral cysts with large osteolytic areas encompassing most of the sacrum have also been described (27,28). Additional differential possibilities include metastases, plasmacytoma, teratoma, meningeal cyst or diverticulum, neurofibroma, and infection. Ependymomas, especially the myxopapillary subtype, should be considered in the differential diagnosis of a lytic lesion in the sacrum.

REFERENCES

- Kernohan JW. Primary tumors of the spinal cord and intradural filum terminale. In: Penfield W, ed. *Cytology and cellular pathology of the nervous system*, Vol 3. New York: Paul B Hoeber, 1932:993-1025.
- Anderson MS. Myxopapillary ependymomas presenting in the soft tissue over the sacrococcygeal region. *Cancer* 1966; 19:585-90.
- Kernohan JW, Sayre GP. Tumors of the central nervous system. In: *Atlas of tumor pathology*, Fascicle 35, Section 10. Washington, DC: Armed Forces Institute of Pathology, 1952.
- Lemberger A, Stein M, Doron J, Fried G, Goldsher D, Feinsod M. Sacrococcygeal extradural ependymoma. *Cancer* 1989;64:1156-9.
- Wolff M, Santiago H, DUBY MM. Delayed distant metastasis from a subcutaneous sacrococcygeal ependymoma: case report, with tissue culture, ultrastructural observations, and review of the literature. *Cancer* 1972;30:1046-67.
- Weiss L. A metastasizing ependymoma of the cauda equina. *Cancer* 1955;8:161-71.
- Wight DGD, Holley KJ, Finbow JAH. Metastasizing ependymoma of the cauda equina. *J Clin Pathol* 1973;26: 929-35.
- Marks JE, Adler SJ. A comparative study of ependymomas by site of origin. *Int J Radiat Oncol Biol Phys* 1982;8:37-43.
- Peschel RE, Kapp DS, Cardinale F, Manuelidis EE. Ependymomas of the spinal cord. *Int J Radiat Oncol Biol Phys* 1983;9:1093-6.
- Chan HSL, Becker LE, Hoffman HJ, et al. Myxopapillary ependymoma of the filum terminale and cauda equina in childhood: report of seven cases and review of the literature. *J Neurosurg* 1984;14:204-10.
- Sonneland PRL, Scheithauer BW, Onofrio BM. Myxopapillary ependymoma: a clinicopathologic and immunocytochemical study of 77 cases. *Cancer* 1985;56:883-93.
- Specht CS, Smith TW, DeGirolami U, Price JM. Myxopapillary ependymoma of the filum terminale: a light and electron microscopic study. *Cancer* 1986;58:310-7.
- Matsuno T, Kaneda K, Nojima T. Case report 435. *Skeletal Radiol* 1987;16:485-8.
- Miralbell R, Louis DN, O'Keefe D, Rosenberg AE, Suit HD. Metastatic ependymoma of the sacrum. *Cancer* 1990; 65:2353-5.
- Mallory FB. Three gliomata of ependymal origin: two in the fourth ventricle, one subcutaneous over the coccyx. *J Med Res* 1902;8:1-10.
- Kernohan JW, Hatcher-Kernohan EM. Ependymomas: a study of 109 cases. In: Zabriske EO, Frantz AM, Nave CC, eds. *Tumors of the nervous system: an investigation of the most recent advances*. Baltimore: Williams and Wilkins, 1937:182-209.
- Heath MH. Presacral ependymoma: case report and review of the literature. *Am J Clin Pathol* 1963;39:161-6.
- Morantz RA, Kepes JJ, Batnitzky S, Masterson BJ. Extraspinal ependymomas: report of three cases. *J Neurosurg* 1979;51:383-91.
- Vagaiwala MR, Robinson JS, Galicich JH, Gralla RJ, Helson L, Beattie EJ Jr. Metastasizing extradural ependymoma of the sacrococcygeal region: case report and review of literature. *Cancer* 1979;44:326-33.
- Helwig EB, Stern JB. Subcutaneous sacrococcygeal myxopapillary ependymoma: a clinicopathologic study of 32 cases. *Am J Clin Pathol* 1984;81:156-61.
- Timmerman W, Bublick MP. Presacral and postsacral extraspinal ependymoma: report of a case and review of literature. *Dis Colon Rectum* 1984;27:114-9.
- Chou S, Soucy P, Carpenter B. Extraspinal ependymoma. *J Pediatr Surg* 1987;22:802-3.
- Domingues RC, Mikulis D, Swearingen B, Tompkins R, Rosen BR. Subcutaneous sacrococcygeal myxopapillary ependymoma: CT and MR findings. *AJNR* 1991;12:171-2.
- Rubinstein LJ, Logan WJ. Extraneural metastases in ependymoma of the cauda equina. *J Neurol Neurosurg Psychiatry* 1970;33:763-70.
- Prins BAH, Landsman JN. Sacrococcygeal myxopapillary ependymoma. *Neth J Surg* 1989;41:47-8.
- Pulitzer DR, Martin PC, Collins PC, Ralph DR. Subcutaneous sacrococcygeal ("myxopapillary") ependymal rests. *Am J Surg Pathol* 1988;12:672-7.
- Janecki CT, Nelson CL, Dohn DF. Intrasacral cyst. Report of a case and review of the literature. *J Bone Joint Surg [Am]* 1972;54:423-8.
- Mink JH. Case report 313. *Skeletal Radiol* 1985;13:314-7.