

UC Irvine

Journal of Education and Teaching in Emergency Medicine

Title

HIT-Heparin Induced Thrombocytopenia Simulation Case

Permalink

<https://escholarship.org/uc/item/8f8265j0>

Journal

Journal of Education and Teaching in Emergency Medicine, 6(1)

Authors

Aouthmany, Shaza

Siano, Alyssa

Russ, De ante'

et al.

Publication Date

2021

DOI

10.5070/M561051828

Copyright Information

Copyright 2021 by the author(s). This work is made available under the terms of a Creative Commons Attribution License, available at <https://creativecommons.org/licenses/by/4.0/>

Peer reviewed

SIMULATION

HIT-Heparin Induced Thrombocytopenia Simulation Case

Shaza Aouthmany, MD*, Alyssa Siano, BS*, De ante' Russ, MD*, and Mark Bustillo, DO*

*University of Toledo College of Medicine, Department of Emergency Medicine, Toledo, OH

Correspondence should be addressed to Shaza Aouthmany, MD at shaza.aouthmany@utoledo.edu

Submitted: July 3, 2020; Accepted: October 23, 2020; Electronically Published: January 15, 2020; <https://doi.org/10.21980/J89Q0M>

Copyright: © 2021 Aouthmany, et al. This is an open access article distributed in accordance with the terms of the Creative Commons Attribution (CC BY 4.0) License.

See: <http://creativecommons.org/licenses/by/4.0/>

ABSTRACT:

Audience: The aim of this simulation is to educate emergency medicine interns, residents and advanced providers on the recognition, diagnosis, and management of heparin-induced thrombocytopenia (HIT). Communication, teamwork, and crisis resource management are incorporated into the case.

Introduction: Heparin-induced thrombocytopenia is a life-threatening complication of heparin exposure (eg, unfractionated heparin, low molecular weight [LMW] heparin) that occurs in a small percentage of patients exposed.¹ It results in a consumptive coagulopathy in which the clotting cascade is inappropriately activated, leading to a low platelet count yet hypercoagulable state. HIT is associated with mortality rates of 20-30%, with a similar percentage of patients becoming subsequently disabled due to severe complications including limb amputation, multi-system organ failure, stroke or other causes of morbidity.² Heparin-induced thrombocytopenia often presents 5 to 15 days after starting heparin treatment, and with more outpatients being treated with heparin products, it is likely that a first-line provider, such as an emergency medicine physician, would be the first clinician to encounter these patients. The combination of thrombocytopenia and hypercoagulability, along with the rarity of the disease, can make this difficult to diagnose and puts the first line clinician at risk for mismanagement. It is important to be familiar with the signs and symptoms of HIT and to refrain from starting heparin or platelets upon discovery of thrombosis or thrombocytopenia because it will lead to severe and rapid patient deterioration. Therefore, the ability to quickly recognize and treat this condition properly is an essential skill for emergency medicine physicians. Our goal is to create a simulated case that familiarizes emergency providers to this condition so they can be comfortable diagnosing and managing it in a real clinical scenario.

Educational Objectives: After completing this simulated case, participants will be able to:

1. Obtain a detailed history that includes recent medications, medical, surgical, and social history to evaluate for HIT risk factors.

SIMULATION

2. Perform an adequate neurovascular exam including evaluation of motor function, sensation, skin color, pulses, and capillary refill.
3. Order appropriate laboratory testing and imaging for diagnosis of thrombocytopenia and arterial occlusion, including bed side doppler or ultrasound.
4. Discuss and recognize the symptoms of HIT and the contraindications of platelet and heparin administration in the emergency department.
5. Avoid administration of heparin in the emergency department setting and recognize that platelets may worsen thrombus formation and lead to limb amputation.²
6. Select appropriate medications for treatment and determine appropriate disposition for a patient presenting with HIT.
7. Demonstrate interpersonal communication with patient and family.
8. Recognize that HIT with thrombosis is a potential complication in hospitalized patients and outpatient settings and is associated with high mortality rates.

Educational Methods: This is a high-fidelity simulation case that allows participants to diagnose and treat HIT in a safe environment. The case is followed by a debriefing and small group discussion to review patient care skills, medical knowledge, interpersonal communication, and practice-based learning and improvement.

Research Methods: The educational content and efficacy were evaluated by oral feedback and a debriefing session immediately after completion of the simulation. Participants were provided with an evaluation at the completion of the debriefing session to provide qualitative feedback on the simulation case. A quality Likert Scale was used for the evaluation.

Results: Post-simulation feedback resulted in positive reception, and learners found it useful to run through a high-risk case potentially seen in the emergency department. Out of the 21 participants, 14 responded to the evaluation. Feedback was overwhelmingly positive with the majority rating the simulation as excellent or good.

Discussion: The simulation improved awareness of the symptoms of HIT and contraindications of immediate platelet and/or heparin initiation upon vessel occlusion and thrombocytopenia discovery.

Topics: Heparin-induced thrombocytopenia, pain control, resuscitation efforts, coagulation disorders, history taking, undifferentiated patient, arterial occlusion, hematology, emergency medicine simulation.



USER GUIDE

List of Resources:

Abstract	24
User Guide	26
Instructor Materials	27
Operator Materials	37
Debriefing and Evaluation Pearls	39
Simulation Assessment	41

Learner Audience:

Interns, junior residents, senior residents

Time Required for Implementation:

Instructor Preparation: 20-30 minutes

Time for case: 15-20 minutes

Time for debriefing: 10-20 minutes

Recommended Number of Learners per Instructor:

2-5

Topics:

Heparin-induced thrombocytopenia, pain control, resuscitation efforts, coagulation disorders, history taking, undifferentiated patient, arterial occlusion, hematology, emergency medicine simulation.

Objectives:

By the end of this simulation case and debriefing session, the learner will be able to:

1. Obtain a detailed history that includes recent medications, medical, surgical, and social history to evaluate for HIT risk factors.
2. Perform an adequate neurovascular exam including evaluation of motor function, sensation, skin color, pulses, and capillary refill.
3. Order appropriate laboratory testing and imaging for diagnosis of thrombocytopenia and arterial occlusion, including bed side doppler or ultrasound.
4. Discuss and recognize the symptoms of HIT and the contraindications of platelet and heparin administration in the emergency department.
5. Avoid administration of heparin in the emergency department setting and recognize that platelets may worsen thrombus formation and lead to limb amputation.²
6. Select appropriate medications for treatment and determine appropriate disposition for a patient presenting with HIT.
7. Demonstrate interpersonal communication with patient and family.

8. Recognize that HIT with thrombosis is a potential complication in hospitalized patients and outpatient settings and is associated with high mortality rates.

Linked objectives and methods:

It is important for emergency medicine physicians to use this high-fidelity simulation method to quickly diagnose HIT and provide an appropriate treatment plan because HIT is associated with high morbidity and mortality (objective 8).^{1,2} Learners will need to take a comprehensive history to identify risk factors for HIT as well as perform a thorough neurovascular exam. At this time learners should also order labs and perform a bedside doppler/ultrasound. Upon lab and imaging results learners should discover an arterial occlusion and thrombocytopenia. If learners decide to prematurely treat patient for thrombocytopenia and initiate platelets, they should recognize onset of symptoms and worsening condition of patient (objective 4). However, if the learners demonstrate efficient interpersonal communication with patient and family, they will learn she was treated for DVT (deep vein thrombosis)/PE (pulmonary embolism) as outpatient through her hematologist and has been on unfractionated heparin daily (objective 5,7). This information will lead learners to properly diagnose HIT and disposition the patient accordingly (objective 6).

Recommended pre-reading for instructor:

We recommend any of the reference in the references section.

Results and tips for successful implementation:

This case was written for a high-fidelity simulation scenario and allows learners to diagnose and treat a patient presenting with HIT. This simulation was implemented to be run on emergency medicine interns and residents. The learners were assessed throughout the simulation and given graded percentages on related competencies in the debriefing session. It was noticed that learners were more successful during the simulation when there was optimal teamwork from all participants. The overall feedback from learners and instructors was positive. Out of the 21 residents who participated in this simulation, 14 emergency medicine residents responded and gave feedback. Overall, there was a positive response on this simulation case. Using the Likert scale (1: not a great case to 5: excellent case), 50% of the residents gave the scenario a 5 (excellent), 42.9% rated the case as 4 (Good), and the other 7.1% rated the case as N/A.

References:

1. Ahmed I, Majeed A, Powell R. Heparin induced thrombocytopenia: diagnosis and management update. *Postgrad Med J.* 2007;83(983):575-82.



USER GUIDE

2. Franchini M. Heparin-induced thrombocytopenia: an update. *Thromb J.* 2005;3:14.
3. Jang I-K, Hursting MJ. When Heparins Promote Thrombosis. *Circulation.* 2005;111(20):2671-2683.
doi:10.1161/circulationaha.104.518563
4. Greinacher A, Eichler P, Lubenow N, Kwasny H, Luz M. Heparin-induced thrombocytopenia with thromboembolic complications: meta-analysis of 2 prospective trials to assess the value of parenteral treatment with lepirudin and its therapeutic aPTT range. *Blood.* 2000;96(3):846-51.
5. Nelson JG, Hemphill RR. Clotting disorders. In: Tintinalli JE, Stapczynski JS, Ma OJ, Yearly DM, Meckler GD, Cline DM. *Tintinalli's Emergency Medicine: A Comprehensive Study Guide.* 8th ed. New York: McGraw-Hill Medical, 2016. Print.



INSTRUCTOR MATERIALS

Case Title: HIT-Heparin Induced Thrombocytopenia

Case Description & Diagnosis (short synopsis): 66-year-old female Patty Myers presents to the emergency department (ED) with localized right-hand tingling and pain. She states it started that morning. She denies any trauma. Patient's child is angry that the patient is back in the hospital. The patient gives a history and states she was recently treated for a DVT/PE as outpatient. The patient's pain will continue to increase until learners recognize the diagnosis and start appropriate treatment.

Equipment or Props Needed:

High-fidelity adult simulator or simulated patient actor

Imaging results (doppler or ultrasound, CTA of chest)

Lab results

Electrocardiogram (ECG)

IV pole

Crash cart with defibrillator

Simulation events table, simulation assessment timeline, simulation assessment and milestones

Confederates needed:

Patient's child pharmacist, vascular and hematology physicians for consultation (all voiced by operator)

Stimulus Inventory:

- #1 Complete blood count (CBC)
- #2 Basic metabolic panel (BMP)
- #3 Prothrombin time and international normalized ratio (PT/INR)
- #4 Activated partial thromboplastin time (aPTT)
- #5 Fibrinogen
- #6 Troponin
- #7 Electrocardiogram (ECG)
- #8 Computed tomography angiography (CTA)
- #9 Bedside doppler/ultrasound

Background and brief information: The case scenario occurs in the emergency department at a hospital with level of care and resources determined by the operator. The patient is a 66-



INSTRUCTOR MATERIALS

year-old female who arrives as a walk-in and is alert, awake and oriented at time of arrival. She complains of localized right-hand pain and tingling.

Initial presentation: The patient presents in the emergency department with right hand pain, decreased sensation, and tingling. Patient's skin is flushed, there is edema present, and baseline vital signs show elevated heart rate and blood pressure. Additionally, there are no lacerations, patient has full range of motion, and poor capillary refill.

How the scenario unfolds:

The patient presents to the emergency department with localized right-hand pain and tingling. The participants should place patient on the monitor and obtain a full set of vital signs as they gain history from patient and family. Patient denies any trauma, provides some of her history, and states she was recently treated for a DVT (Deep Vein Thrombosis) or pulmonary embolism (PE) seven days ago by her hematologist. She explains that her pain started 12 hours ago. It was also noted that patient was on unfractionated heparin daily. The learners should perform a complete neurovascular exam signaling to the learner there is a vascular problem. Additionally, laboratory and bedside imaging (doppler/ultrasound) may be requested at this time. It is likely the learner may order an alternative modality of imaging to evaluate extremity vasculature that may include angiography or computed tomography with contrast. In the case of the learner ordering a different modality of imaging, the learner should be informed that this imaging is not available in this hospital setting or the CT is not currently functioning. Ideally, the learner should come to the conclusion that bedside ultrasound is the imaging of choice to evaluate the patient's findings. The arterial occlusion and thrombocytopenia should then be discovered after appropriate orders have been placed. If learner does not recognize possible arterial occlusion, the patient continues to complain of worsening pain. If the learner continues to fail to make the appropriate diagnosis of arterial occlusion, the patient's symptoms may evolve to more classic signs of arterial occlusion that can include pain out of proportion, pallor, paralysis, pulselessness or cold extremity. Upon discovery of thrombocytopenia, platelets should not be immediately transfused. If learners do not properly diagnose patient with HIT and platelets or heparin is given, the patient begins to decompensate. Learners should recognize elevation in blood pressure, respiratory rate, and onset of shortness of breath following initiation of platelets. Additionally, patient's pain in right hand will worsen and pain will begin in calf. If learners do properly diagnose patient with HIT, they should recognize the need for admission, obtain vascular and hematology consults, and initiate argatroban and/or lepirudin. If the operator believes the case should be more challenging, they can provide the learner with a "poor historian" patient.



INSTRUCTOR MATERIALS

Critical Actions:

1. Place patient on the monitor
2. Obtain full history from the patient
3. Obtain bedside imaging and order proper labs
4. Discover thrombocytopenia
5. Do not immediately transfuse platelets
6. Discover arterial occlusion
7. Establish diagnosis of heparin induced thrombocytopenia
8. Obtain vascular and hematology consults
9. Administer argatroban and/or lepirudin
10. Admit patient to intermediate/telemetry care



INSTRUCTOR MATERIALS

Case Title: HIT-Heparin Induced Thrombocytopenia

Chief Complaint: 66-year-old female complaining of right-hand pain and tingling that started the same morning.

Vitals: Heart Rate (HR) 111 Blood Pressure (BP) 170/106 Respiratory Rate (RR) 20
Temperature (T) 37°C Oxygen Saturation (O₂Sat) 100% on room air

General Appearance: 66-year-old female, appears stated age, in moderate distress

Primary Survey:

- **Airway:** Clear
- **Breathing:** Patient's breath sounds are clear, RR and SpO₂ are within normal range
- **Circulation:** Poor capillary refill in affected hand, normal capillary refill in other extremities, tachycardic

History:

- **History of present illness:** 66-year-old patient presents to the ED with localized right-hand tingling and pain that started this morning. Patient denies any trauma. When prompted she states that she was treated for DVT/PE seven days ago. It was also noted she was on unfractionated heparin daily.
- **Past medical history:** Diabetes mellitus, hypertension, coronary artery disease, HPL, fibromyalgia, depression, bipolar, colon cancer, recent outpatient treatment for DVT/PE
- **Past surgical history:** Right femur fracture
- **Patients medications:** Metformin, ASA, Lipitor, gabapentin, folate, insulin, lisinopril
- **Allergies:** Penicillin
- **Social history:** Patient currently uses smokeless tobacco and occasionally uses cocaine in social settings.
- **Family history:** Diabetes mellitus, hypertension, cerebrovascular accident, pulmonary embolism

Secondary Survey/Physical Examination:

- **General appearance:** Moderate distress
- **Head, ears, eyes, nose and throat (HEENT):**
 - **Head:** Within normal limits
 - **Eyes:** Within normal limits



INSTRUCTOR MATERIALS

- **Ears:** Within normal limits
- **Nose:** Within normal limits
- **Throat:** Within normal limits
- **Neck:** Within normal limits
- **Heart:** Tachycardic rate, regular rhythm
- **Lungs:** Within normal limits
- **Abdominal/GI:** Within normal limits
- **Genitourinary:** Within normal limits
- **Rectal:** Within normal limits
- **Extremities:** Decreased sensation, moderate pain, swelling, paleness and prolonged capillary refill in right hand, otherwise within normal limits
- **Back:** Within normal limits
- **Neuro:** Within normal limits
- **Skin:** Flushed, edema present
- **Lymph:** Within normal limits
- **Psych:** Within normal limits



INSTRUCTOR MATERIALS

Results:

Complete blood count (CBC)

White blood count (WBC)	4.4 x1000/mm ³ (H)
Hemoglobin (Hgb)	12.0 g/dL
Hematocrit (HCT)	37.0%
Platelet (Plt)	33 x1000/mm ³

Basic metabolic panel (BMP)

Sodium	139 mEq/L
Chloride	108 mEq/L
Potassium	4.6 mEq/L
Bicarbonate (HCO ₃)	21 mEq/L (L)
Blood Urea Nitrogen (BUN)	17 mg/dL (H)
Creatine (Cr)	1.1 mg/dL (H)
Glucose	143 mg/dL

Prothrombin time (PT) 1.1 seconds

International normalized ratio (INR) 15

Activated Partial Thromboplastin Time (aPTT) 40 seconds

Fibrinogen 450 mg/dL

Troponin 0.01 mcg/dL



INSTRUCTOR MATERIALS

Electrocardiogram (ECG)

Heilman J. Sinus tachycardia as seen on ECG. In:

Wikimedia.org.commons.wikimedia.org/wiki/file:sinustachy.JPG. Published June 15, 2012.

Accessed June 9, 2020. CC BY-SA 3.0.

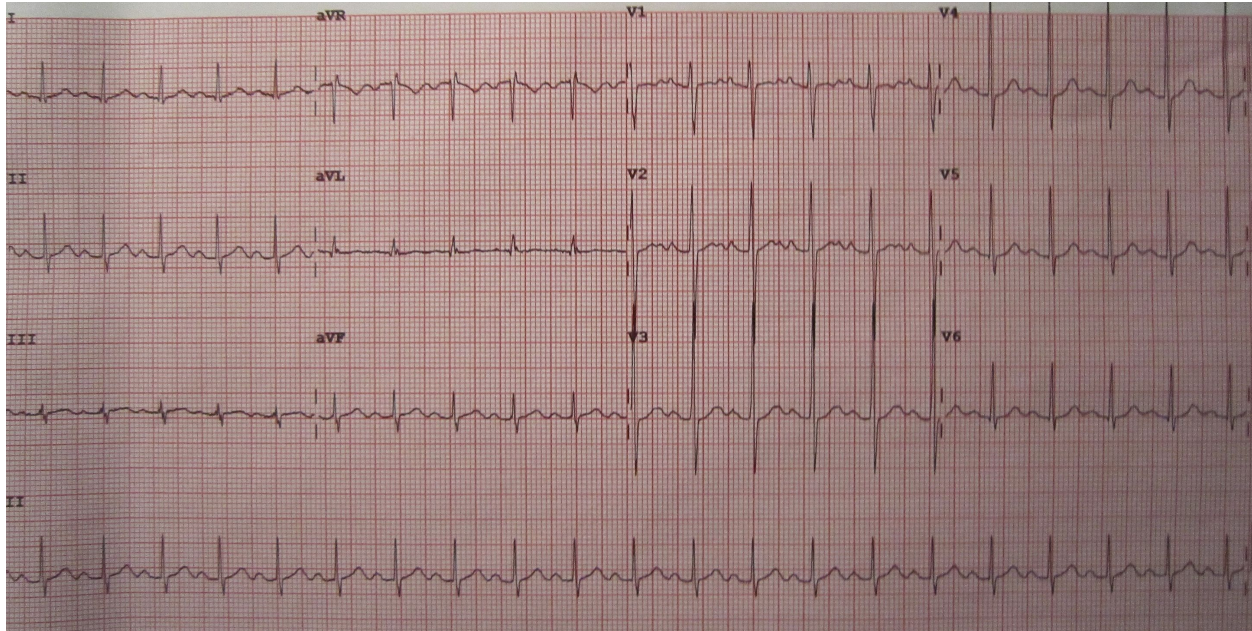

ECG shows sinus tachycardia.



INSTRUCTOR MATERIALS

Computed Tomography Angiography (CTA) Chest

Hacking C. Normal CTA Thorax (ECG gated). In: Radiopaedia.org. 18 December 2015. Published December 18, 2015. Accessed June 9, 2020. CC BY-NC-SA 3.0.

radiopaedia.org/images/18195635

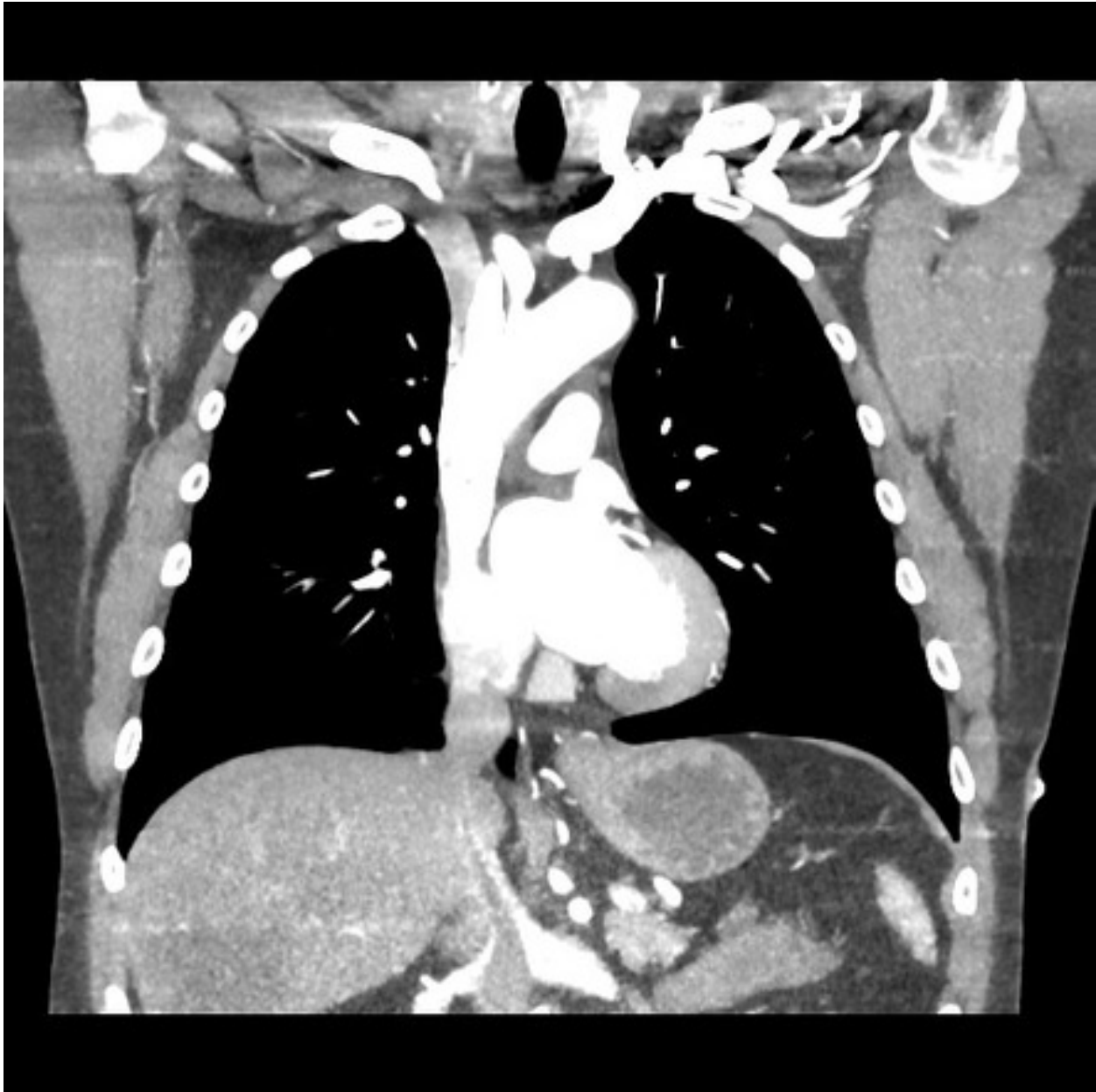

Normal CTA chest



INSTRUCTOR MATERIALS

Bedside Doppler/Ultrasound

Heilman J. 70perblockedrtcarotida. In: Wikimedia.org. 28 May 2016. Published 28 May 2016. Accessed 5 November 2020. CC BY-SA 4.0.

<https://commons.wikimedia.org/wiki/File:70PerBlockedRtCarotidA.png>

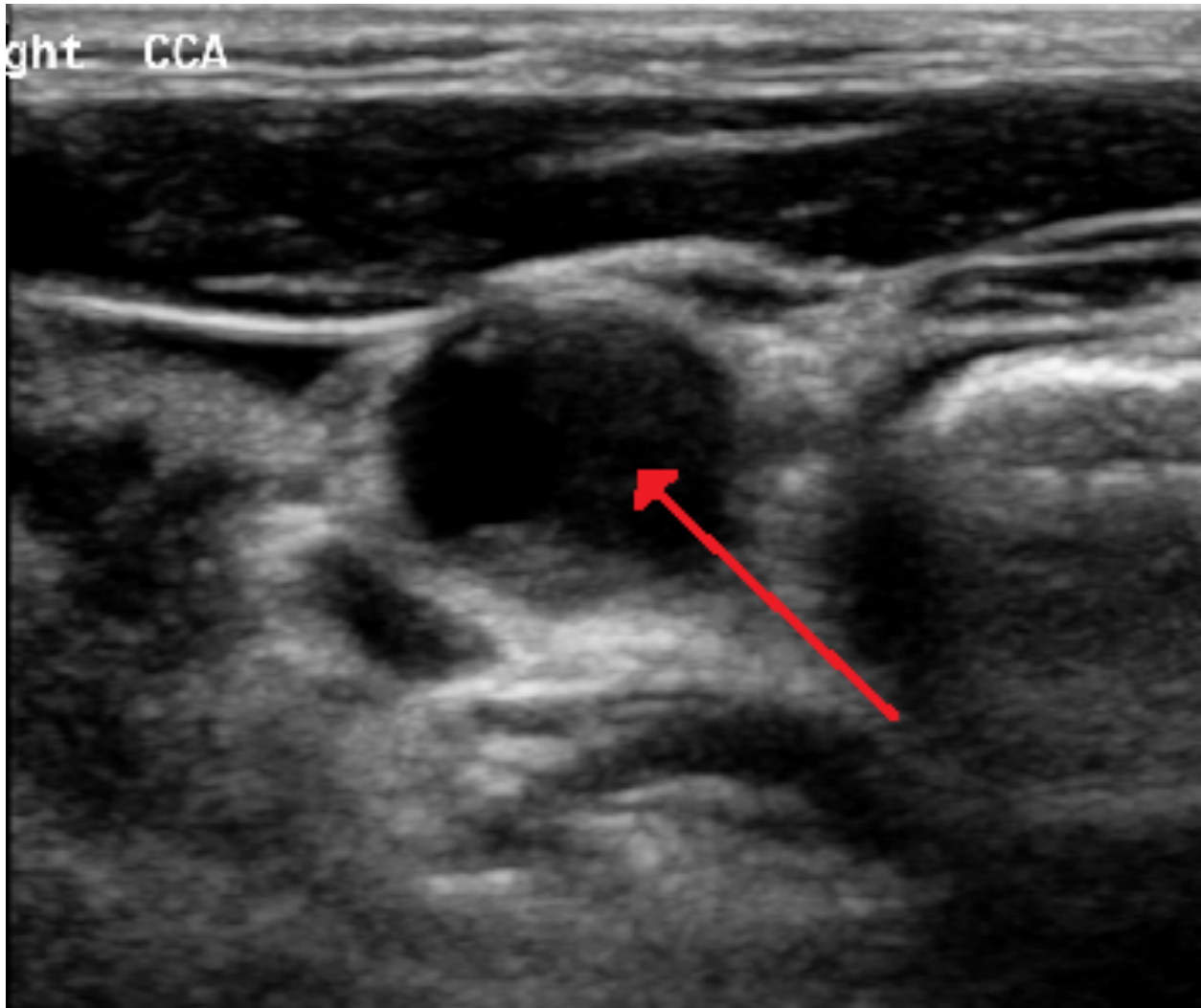

Imaging shows arterial occlusion



OPERATOR MATERIALS

SIMULATION EVENTS TABLE:

Minute (state)	Participant action/ trigger	Patient status (simulator response) & operator prompts	Monitor display (vital signs)
0:00 (Baseline)	<ul style="list-style-type: none"> -Obtain full history because recent medications will lead to proper diagnosis -Have broad differential for paresthesias -Perform adequate neurovascular exam -Immediately obtain bedside doppler or ultrasound -Treat pain 	<p>If learners do not recognize possible arterial occlusion patient continues to complain of worsening pain.</p> <ul style="list-style-type: none"> -Transition: After history/physical move to state 2 -Labs: Glucose 143 - Breath sounds: Clear -Skin: Flushed -LOC: GCS 15 -Pain: Right hand 	<p>T: 37° C HR: 111 BP: 170/106 RR: 20 O2: 100% on room air (RA) ECG (rhythm): Sinus tachycardia</p>
State 2: Post exam	<ul style="list-style-type: none"> -Do not immediately transfuse platelets upon finding thrombocytopenia -Patient noted she was here for PE and has been on unfractionated heparin daily, last labs show platelets 175 -Treat pain -Obtain vascular and hematology consult 	<p>Patient states she is being treated for PE/DVT and has been on unfractionated heparin daily</p> <ul style="list-style-type: none"> -Transition: If argatroban ordered and platelets not given, go to state 4 -Transition: If platelets given go to state 3 -Labs: Hgb 12, Plt 33, Trop .01, PT/INR 15/1.1, Apt 40, Fibrinogen 450 -Breath sounds: Clear -Skin: Flushed -LOC: GCS 15 -Pain: Better with medication 	<p>HR: 101 BP: 165/101 RR: 20 O2: 100% RA ECG (rhythm): Sinus tachycardia</p>



OPERATOR MATERIALS

Minute (state)	Participant action/ trigger	Patient status (simulator response) & operator prompts	Monitor display (vital signs)
State 3	-Participant should recognize the change after initiation of platelets	Patient decompensates--patient will develop worsening extremity pain, cyanosis in fingertips, shortness of breath, chest pain, and tachycardia. -Breath sounds: Clear -Skin: Flushed -LOC: GCS 15 -Pain: Worsening right hand pain, patient now has calf pain and SOB	T: 38.5° C HR: 130 BP: 200/122 RR: 25 O2: 97% RA ECG (rhythm): Sinus tachycardia
State 4-Case completion	-Recognize patient needs to be admitted -Do not give heparin -Do not give platelets -Start argatroban and lepirudin	-Labs: Anti-PF4 pending, SRA pending -Breath sounds: Clear -Skin: Flushed -LOC: GCS 15 -Pain: Improved	T: N/A HR: 96 BP: 155/89 RR: 20 O2: 100% RA ECG (rhythm): Normal sinus rhythm

Diagnosis: Heparin Induced Thrombocytopenia

Disposition: Admit patient appropriately to intermediate/telemetry care



DEBRIEFING AND EVALUATION PEARLS

HIT-Heparin Induced Thrombocytopenia

Background/Causes:

- Heparin induced thrombocytopenia is a life-threatening immune-mediated adverse drug reaction caused by the production of antibodies that activate platelets in the presence of heparin.¹ A potential life-threatening complication of HIT is thrombosis that can occur anywhere in the body but commonly causes extremity arterial occlusion, atrial appendage thrombosis, cardiac ischemia and stroke. Thrombosis typically occurs concurrently with thrombocytopenia and contributes to high rates of disease mortality.^{1,2}

Clinical Presentation:

- Acute symptoms include pain, swelling, flushing, hypertension, tachycardia, and dyspnea but can also include more severe signs including skin necrosis or multi-organ system failure.³
- Onset of thrombocytopenia within 5-10 days following heparin treatment¹
- Learners should look for the “4 T’s” of HIT to help identify patients who are at risk which include Thrombocytopenia, Timing, Thrombosis and other causes for Thrombocytopenia.^{1,3}

Workup findings:

- Right hand arterial occlusion
- Thrombocytopenia

Treatment/management:

- **Medications:**
 - Some alternative anticoagulants available for treatment include argatroban and lepirudin they do not cross-react with HIT antibodies¹
- **Argatroban:**
 - The recommended initial dose is 2µg/kg per minute, regulated to achieve aPTTs 1.5-3 times the baseline value³
 - Treatment with argatroban has shown no evidence of antibody generation on prolonged or repeated administration and has no reported anaphylactic deaths¹
- **Lepirudin:**



DEBRIEFING AND EVALUATION PEARLS

- The recommended initial dose is 0.4-mg/kg bolus followed by 0.15-mg/kg per hour infusion, regulated to aPTT ratios of 1.5-2.5³
- Lepirudin lowers the chances of thromboembolic complications and limb amputation⁴

Other debriefing points:

- Discuss evaluation and treatment of HIT
- Discuss the contraindications of immediate heparin/platelet initiation in a patient presenting with HIT
- Discuss benefits and dosing of argatroban/lepirudin



SIMULATION ASSESSMENT

HIT-Heparin Induced Thrombocytopenia Simulation Case

Learner: _____

Assessment Timeline

This timeline is to help observers assess their learners. It allows observer to make notes on when learners performed various tasks, which can help guide debriefing discussion.

Critical Actions

1. Place patient on the monitor
2. Obtain full history from the patient
3. Obtain bedside imaging and order proper labs
4. Discover thrombocytopenia
5. Do not immediately transfuse platelets
6. Discover arterial occlusion
7. Establish diagnosis of heparin induced thrombocytopenia
8. Obtain vascular and hematology consults
9. Administer argatroban and/or lepirudin
10. Admit patient to intermediate/telemetry care

0:00



SIMULATION ASSESSMENT

HIT-Heparin Induced Thrombocytopenia Simulation Case

Learner: _____

Critical Actions:

- Place patient on the monitor
- Obtain full history from the patient
- Obtain bedside imaging and order proper labs
- Discover thrombocytopenia
- Do not immediately transfuse platelets
- Discover arterial occlusion
- Establish diagnosis of heparin induced thrombocytopenia
- Obtain vascular and hematology consults
- Administer argatroban and/or lepirudin
- Admit patient to intermediate/telemetry care

Summative and formative comments:



SIMULATION ASSESSMENT

HIT-Heparin Induced Thrombocytopenia Simulation Case

Learner: _____

Milestones assessment:

	Milestone	Did not achieve level 1	Level 1	Level 2	Level 3
1	Emergency Stabilization (PC1)	<input type="checkbox"/> Did not achieve Level 1	<input type="checkbox"/> Recognizes abnormal vital signs	<input type="checkbox"/> Recognizes an unstable patient, requiring intervention Performs primary assessment Discerns data to formulate a diagnostic impression/plan	<input type="checkbox"/> Manages and prioritizes critical actions in a critically ill patient Reassesses after implementing a stabilizing intervention
2	Performance of focused history and physical (PC2)	<input type="checkbox"/> Did not achieve Level 1	<input type="checkbox"/> Performs a reliable, comprehensive history and physical exam	<input type="checkbox"/> Performs and communicates a focused history and physical exam based on chief complaint and urgent issues	<input type="checkbox"/> Prioritizes essential components of history and physical exam given dynamic circumstances
3	Diagnostic studies (PC3)	<input type="checkbox"/> Did not achieve Level 1	<input type="checkbox"/> Determines the necessity of diagnostic studies	<input type="checkbox"/> Orders appropriate diagnostic studies. Performs appropriate bedside diagnostic studies/procedures	<input type="checkbox"/> Prioritizes essential testing Interprets results of diagnostic studies Reviews risks, benefits, contraindications, and alternatives to a diagnostic study or procedure
4	Diagnosis (PC4)	<input type="checkbox"/> Did not achieve Level 1	<input type="checkbox"/> Considers a list of potential diagnoses	<input type="checkbox"/> Considers an appropriate list of potential diagnosis May or may not make correct diagnosis	<input type="checkbox"/> Makes the appropriate diagnosis Considers other potential diagnoses, avoiding premature closure



SIMULATION ASSESSMENT

HIT-Heparin Induced Thrombocytopenia Simulation Case

Learner: _____

	Milestone	Did not achieve level 1	Level 1	Level 2	Level 3
5	Pharmacotherapy (PC5)	<input type="checkbox"/> Did not achieve Level 1	<input type="checkbox"/> Asks patient for drug allergies	<input type="checkbox"/> Selects an medication for therapeutic intervention, consider potential adverse effects	<input type="checkbox"/> Selects the most appropriate medication and understands mechanism of action, effect, and potential side effects Considers and recognizes drug-drug interactions
6	Observation and reassessment (PC6)	<input type="checkbox"/> Did not achieve Level 1	<input type="checkbox"/> Reevaluates patient at least one time during case	<input type="checkbox"/> Reevaluates patient after most therapeutic interventions	<input type="checkbox"/> Consistently evaluates the effectiveness of therapies at appropriate intervals
7	Disposition (PC7)	<input type="checkbox"/> Did not achieve Level 1	<input type="checkbox"/> Appropriately selects whether to admit or discharge the patient	<input type="checkbox"/> Appropriately selects whether to admit or discharge Involves the expertise of some of the appropriate specialists	<input type="checkbox"/> Educates the patient appropriately about their disposition Assigns patient to an appropriate level of care (ICU/Tele/Floor) Involves expertise of all appropriate specialists
9	General Approach to Procedures (PC9)	<input type="checkbox"/> Did not achieve Level 1	<input type="checkbox"/> Identifies pertinent anatomy and physiology for a procedure Uses appropriate Universal Precautions	<input type="checkbox"/> Obtains informed consent Knows indications, contraindications, anatomic landmarks, equipment, anesthetic and procedural technique, and potential complications for common ED procedures	<input type="checkbox"/> Determines a back-up strategy if initial attempts are unsuccessful Correctly interprets results of diagnostic procedure



SIMULATION ASSESSMENT

HIT-Heparin Induced Thrombocytopenia Simulation Case

Learner: _____

	Milestone	Did not achieve level 1	Level 1	Level 2	Level 3
20	Professional Values (PROF1)	<input type="checkbox"/> Did not achieve Level 1	<input type="checkbox"/> Demonstrates caring, honest behavior	<input type="checkbox"/> Exhibits compassion, respect, sensitivity and responsiveness	<input type="checkbox"/> Develops alternative care plans when patients' personal beliefs and decisions preclude standard care
22	Patient centered communication (ICS1)	<input type="checkbox"/> Did not achieve level 1	<input type="checkbox"/> Establishes rapport and demonstrates empathy to patient (and family) Listens effectively	<input type="checkbox"/> Elicits patient's reason for seeking health care	<input type="checkbox"/> Manages patient expectations in a manner that minimizes potential for stress, conflict, and misunderstanding. Effectively communicates with vulnerable populations, (at risk patients and families)
23	Team management (ICS2)	<input type="checkbox"/> Did not achieve level 1	<input type="checkbox"/> Recognizes other members of the patient care team during case (nurse, techs)	<input type="checkbox"/> Communicates pertinent information to other healthcare colleagues	<input type="checkbox"/> Communicates a clear, succinct, and appropriate handoff with specialists and other colleagues Communicates effectively with ancillary staff