

UCLA
Contemporary Music Score Collection

Title

A Cracked Mirror

Permalink

<https://escholarship.org/uc/item/7xp9q39b>

Author

Clera, Mattia

Publication Date

2020

Mattia Clera

A Cracked Mirror

[Sat in the Corner]

for bass clarinet, percussions, piano, violin and cello
(2017, rev. 2018)

Performance Notes

Percussions:

- Bass Drum

- Crotales

Super rub mallet, Bow, E-bow and bass drum sticks.

The percussionist is often required to play on the strings of the piano soundboard, so it's very important to place the bass drum and the few crotales near by the piano.

Piano:

Super rub mallet, Bottleneck.

Prepare the indicated notes with Patafix or Blu-Tack to obtain a muffled but resonant sound.

For the super rub mallet

(Both bass drum and piano soundboard)

Always starting "già appoggiato": never strike, never pull the mallet away suddenly (especially for the strings in the piano soundboard)!!!

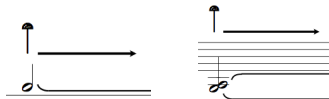

Very slow movement with a lot of pressure.

Increasing the movement speed while diminishing the pressure.

Strings:

<i>sulP</i>	<i>On the Bridge (white noise)</i>
<i>MP</i>	<i>As close as possible to the brige</i>
<i>P</i>	<i>Half way from MP position to ordinary position playing</i>
<i>O</i>	<i>Ordinary position</i>
<i>T</i>	<i>As close as possible to the fretboard</i>
<i>MT</i>	<i>On the fretboard</i>

(max press.)
 *Saturated sound:*
dirty sound, rich in harmonic resonances (always slow bow), not "grattato"

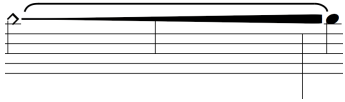

Gradually changing the left hand pressure on the string (on the same pitch)

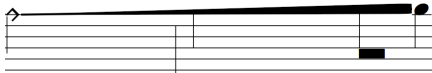

Gradually changing the left hand pressure on the string (while glissando the pitch)

Every other unusual technic will be explained in the score,

Bass Clarinet sound transposed, the fingerings appearing in the performer part.

Accidentals affect only the notes they immediately precede, except for repeated notes.

A Cracked Mirror

[Sat in the Corner]

Mattia Clera

Febbraio 2017, Milano

♩ = 69 - 72

3/4

2/4

3/4

4/4

Bass Clarinet

Percussions (Bass drum)

(Sound Board)

Piano

Violin (Scordatura)

Cello (Scordatura)

Hit the indicated region in the piano soundboard with the palm of your hand, letting the strings resonate (attack as unperceivable as possible).

Exaggerated vibrato (at least a minor third!) diminishing to non vibrato, while glissando to the indicated note.

A Cracked Mirror

3
4

2
4

3
4

4
4

II

B. Cl.

Perc.

(S. Board)

Pno.

Vln.

Vc.

ff pp sub. *mf* *p* *mf*

pp

p *mf*

mf *p* *ppp* *pp*

f

V MP V MP V
T (max press.) T (max press.) T

mf pp sub. *mf* *pp*

V MP V
T (max press.) *sulp*

mf *pp*

V MT
T *s*

A Cracked Mirror

5
4

4
4

21

- Perc.:** Dynamics range from *p* to *pp*.
- Vln.:** Dynamics range from *mf* to *pp sub*. Includes markings for *MP*, *(max press.)*, *MT*, and *sulP*.
- Vc.:** Dynamics range from *mf* to *pp*. Includes markings for *(max press.)*, *diva*, *MT*, and *p*.

A Cracked Mirror

3
4

4
4

25

The musical score for "A Cracked Mirror" on page 25 features the following parts and markings:

A Cracked Mirror

30

2/4 3/4 2/4 3/4

B. Cl.

Perc.

(5. Board)

Pno.

Vln.

Vc.

ff *p* *ff* *p* *pp* *f*

mp *ff* *pp* *ff* *pp* *f*

ff *mp sub.* *pp* *ff* *mp sub.* *ppp*

ff *p* *ff sub.* *p* *pp* *f*

ff *p* *ff sub.* *p* *pp* *f*

Regular movement in between the indicated with the superball mallet (between the capo bar and the dumpers) to obtain a dark homogenous resonance (bass drum trill-like sound).

A Cracked Mirror

4
4

35

B. Cl.

Perc.

(S. Board)

Pno.

(Sca) →

(Sca)

Vln.

mf *sub.* *pp* *p*

Vc.

mf *sub.* *pp* *p*

Detailed description of the musical score: The score is for a piece titled 'A Cracked Mirror'. It is written in 4/4 time. The instruments are B. Cl., Perc., (S. Board), Pno., Vln., and Vc. The B. Cl. part consists of four measures of whole rests. The Perc. part has a single note in the fourth measure with an upward arrow above it. The (S. Board) part has a single note in the second measure with an upward arrow above it. The Pno. part has a melodic line in the second and third measures, starting with a *pp* dynamic. The Vln. part has a melodic line starting with *mf sub.* in the first measure, changing to *pp* in the second, and *p* in the third. The Vc. part has a melodic line starting with *mf sub.* in the first measure, changing to *pp* in the second, and *p* in the third. There are performance instructions like '(Sca)' with arrows and 'illc' above notes. Dynamic markings include *mp*, *p*, *pp*, and *MT*.

A Cracked Mirror

3
4

48

Rapid microtonal fingerings "legatissimo" sequence with similar intonation to the first note indicated: specific sequence of fingerings is indicated in the performer part.

B. Cl.

pp p pp p pp

Activate the E-bow (ordinary switch) on the indicated string of the piano soundboard: changing the switch (diamond shape note) without moving the advice from the string, it will introduce the second harmonic (while the first fading away).

Perc.

Bass drum pp mf

Stop the string into the soundboard with the finger in order to obtain a dumpened sound.

(S. Board)
Pno.

pp > ppp ppp < pp > ppp ppp < pp > ppp mf

Gradual passage from "stoppatissimo" (x, almost no pitch) to "smorzato" (dumpened).

Vln.
Vc.

pp ppp p ppp p

A Cracked Mirror

4
4

52

B. Cl.

Perc.

(S. Board)

Pno.

Vln.

Vc.

A Cracked Mirror

56

B. Cl.

Perc.

(S. Board)

Pno.

Vln.

Vc.

Soundboard

pp *pp* *p* *pp*

ppp *pp*

pp *pp*

A Cracked Mirror

60

B. Cl.

Perc.

(5. Board)
Pno.

Vln.

Vc.

Gradual passage from "smorzato" (dampened) to ordinary sound, then back to "stoppatissimo".

A Cracked Mirror

3
4

2
4

64

B. Cl.
pp p pp_{sub} f pp_{sub} mf pp mf

Perc.
Bass drum p (col pugno)

(S. Board) Pno.
p mf p mf pp

Vln.
pp p pp mf (max press.)

Vc.
<pp p pp p mf pp_{sub}

Performance instructions include: (2nd), V, MT, P, T, (max press.), and various fingering numbers (1-4) for string parts.

A Cracked Mirror

3/4 2/4 4/4

68

B. Cl.

Perc.

(S. Board)

Pno.

Vln.

Vc.

A Cracked Mirror

73

B. Cl.

Perc.

(S. Board)
Pno.

Vln.

Vc.

Soundboard

A Cracked Mirror

77

A Cracked Mirror

81

3/4 4/4

B. Cl.

Perc.

(S. Board)

Pno.

Vln.

Vc.

Siva

A Cracked Mirror

90

B. Cl.

pp

pp

pp

Perc.

Soundboard

Scratch the beginning of the string (never striking, always "appoggiato") for the indicated duration with the Bottleneck.

Pno.

pp

pp

(S. Board)

Vln.

MT

p

V

MT

0

MT

V

MT

p

pp sub

Vc.

MT

V

MT

0

MT

pp

Detailed description of the musical score: The score is for a piece titled 'A Cracked Mirror'. It consists of five staves: B. Cl., Perc., Pno., Vln., and Vc. The B. Cl. part starts with a *pp* dynamic and features several measures with triplets and slurs. The Perc. part includes a 'Soundboard' section with a specific instruction: 'Scratch the beginning of the string (never striking, always "appoggiato") for the indicated duration with the Bottleneck.' The Pno. part has *pp* dynamics and includes a '(S. Board)' section. The Vln. and Vc. parts feature *p* and *pp* dynamics, with various articulations like *MT* (Mordent) and *pp sub* (pianissimo subito). The score is marked with measure numbers 90 and 91.

A Cracked Mirror

108

B. Cl. *mf sempre*

Perc. *pp sempre*

Pno. *mf* *ppp* *p* *mf* *ppp* *mf* *ppp* *ppp* *mf* *ppp* *ppp* *mf* *pp* *ppp* *mf* *ppp*

Vln. *mf* *p* *mf* *p* *mf* *p* *p* *mf*

Vc. *mf* *p* *mf* *p* *mf* *p* *mf* *p* *pp*

Performance markings include *sva*, *MT*, *V*, *T*, *P*, *sub*, and *pp*. Fingerings and bowings are indicated throughout the score.

A Cracked Mirror

113

2/4 3/4 1/4 3/4 5/4

B. Cl.

Perc.

(S. Board)

Pno.

Vln.

Vc.

Soundboard

The score is divided into six systems, each corresponding to a different instrument. The first system is for B. Cl., Perc., (S. Board), and Pno. The second system is for Vln. and Vc. The third system is for Vln. and Vc. The fourth system is for Vln. and Vc. The fifth system is for Vln. and Vc. The sixth system is for Vln. and Vc. The score includes various dynamics such as *f*, *pp*, *mf*, *ppp*, and *p*, as well as performance markings like *sub.*, *max. press.*, and *diva*. The percussion part includes a *Soundboard* section. The string parts include *max. press.* markings and *diva* markings. The score is written in a variety of time signatures: 2/4, 3/4, 1/4, 3/4, and 5/4.

A Cracked Mirror

5
4

123

A Cracked Mirror

4
4

126

B. Cl.

Perc.

(S. Board)

Pno.

Vln.

Vc.

3
4

A Cracked Mirror

130

2/4 1/4 3/4 5/4 2/4

B. Cl.

Perc.

(S. Board)

Pno.

Vln.

Vc.

A Cracked Mirror

4
4

136

B. Cl.

Perc.

(S. Board)

Pno.

Vln.

Vc.

3
4

The musical score is divided into two systems. The first system is in 4/4 time and includes parts for B. Cl., Perc., (S. Board), and Pno. The second system is in 3/4 time and includes parts for Vln. and Vc. The B. Cl. part features a melodic line with dynamics ranging from *pp* to *ff*. The Percussion part includes *Crotales* and *Bass drum* with a *col pugno* marking. The Piano part has a complex texture with *ppp* and *pp* dynamics. The Violin and Viola parts feature intricate phrasing with dynamics from *p* to *ff* and *max press.* markings.

A Cracked Mirror

3
4

144

B. Cl.

Perc.

(S. Board)

Pno.

Vln.

Vc.

Bass drum

(col pugno)

pp *ff* *mf* *pp* *ff* *pp* *ff* *mf* *pp* *sub.*

mp *pp* *ff* *pp* *sub.* *ff* *pp*

ff *pp* *sub.* *mp* *ff* *mp* *sub.* *pp* *δva* *mp* *ff* *mp* *sub.* *pp* *δva* *mp* *ff* *mp* *sub.* *pp*

MP *(max press.)* *MP* *(max press.)* *MP* *(max press.)* *MP* *(max press.)* *MP* *(max press.)*

ff *p* *sub.* *ff* *p* *sub.* *ff* *p* *sub.* *ff* *p* *sub.*

MP *(max press.)* *MP* *(max press.)* *MP* *(max press.)*

ff *p* *sub.* *ff* *p*

A Cracked Mirror

148

1/4 3/4 2/4 4/4

B. Cl.

Perc.

(5. Board)
Pno.

Vln.

Vc.

A Cracked Mirror

2 4
4 4

153

A Cracked Mirror

158

B. Cl.

Perc.

(S. Board)

Pno.

Vln.

Vc.

8va --

-- 8va

15ma --

3

mp

pp

mp

pp

pp

(158.)

V

MP

P

15ma --

3

pp

V

MP

P

8va --

3

pp

V

P

15ma --

3

pp

sulP

V

P

15ma --

3

pp

Ilc.

Ilc.

A Cracked Mirror

170

A Cracked Mirror

174

B. Cl.

Perc.

(S. Board)
Pno.

Vln.

Vc.

A Cracked Mirror

178

A Cracked Mirror

182

A Cracked Mirror

186

A Cracked Mirror

2
4 4
4

190

A Cracked Mirror

2
4

4
4

3
4

195

B. Cl.

Perc.

(5. Board)
Pno.

Vln.

Vc.

- Perc.:** Includes a snare drum part with dynamics ranging from *pp* to *mf* to *pp*.

Additional markings include *pp*, *mf*, *p*, *MP*, *V*, *P*, *MT*, and *scd.* with arrows indicating performance directions.

