

UC San Diego

UC San Diego Electronic Theses and Dissertations

Title

Three pieces

Permalink

<https://escholarship.org/uc/item/7j28g35f>

Author

Lewis, Stephen Edward

Publication Date

2009

Supplemental Material

<https://escholarship.org/uc/item/7j28g35f#supplemental>

Peer reviewed|Thesis/dissertation

UNIVERSITY OF CALIFORNIA, SAN DIEGO

Three Pieces

A Thesis submitted in partial satisfaction of the
Requirements for the degree Master of Arts

in

Music

by

Stephen Edward Lewis

Committee in charge:

Professor Roger Reynolds, Chair
Professor Lei Liang
Professor Jane Stevens

2009

Copyright

Stephen Edward Lewis, 2009

All rights reserved.

The thesis of Stephen Edward Lewis is approved, and it is acceptable in quality and form for publication on microfilm and electronically:

Chair

University of California, San Diego

2009

TABLE OF CONTENTS

Signature Page.....	iii
Table of Contents.....	iv
Abstract.....	v
jarred.....	1
(there is no such thing as an anti-) concerto.....	20
spire.....	93
Recordings on file at Mandeville Special Collections Library	

ABSTRACT OF THE THESIS

Three Pieces

by

Stephen Edward Lewis

Master of Arts in Music

University of California, San Diego, 2009

Professor Roger Reynolds, Chair

The following Master's Thesis consists of three of the four works I began and finished while at UC San Diego. The three pieces, *jarred*, (*there is no such thing as an anti-*) *concerto*, and *spire*, appear in order of completion. The first two works were premiered at the composition juries and the third will be read by an ensemble.

In these works I have been primarily concerned with achieving a balance of material, content, form, and expression. In *jarred*, I took a highly experimental approach by limiting myself to very short or very long phrases. In the *concerto*, I attempted to develop material not through repetition but through balance and contrast of sections and movements. *Spire* marks a new method of composition for me, in which I spent more time at the outset to define my parameters and establish a space in which to develop musical structures.

jarred

steve lewis

In *jarred*, very short phrases and very long phrases alternate with a minimum of transition between them. Content was focused to work within these restrictions.

Duration: ca. 10 minutes

Score (transposed) jarred

steve lewis

very slowly, constrained and struggling ♩ = 40

Violin *con sordino* *sfz mf* *gliss.*

Clarinet in A *mp*

Cello *con sordino* *sfz mf*

Vln. *sfz mf* *gliss.*

A Cl. *poco piu f* *mp* *f*

Vc. *sfz mf* *f* *sfz sfz mp* *quasi tremolo*

Vln. *sfz* *sfz* *sfz* *sfz mp*

A Cl. *mp* *f mp*

Vc. *sfz mp*

© 2007 steve lewis you can play this if you want

the same tempo ♩ = 60
senza sordino

♩ = 60

Vln. *p* < *f* > *p* *mf*

A Cl. *p* < *f* > *p* *pp* < *mp* *molto espressivo*

Vc. *sfz mp* > *p* < *f* > *p* *pp* < *mp* *molto espressivo*

Vln. *mf*

A Cl. *mf*

Vc. *mf*

Vln. *mf*

A Cl. *mf*

Vc. *mf*

29 $\text{♩} = 72$ $\text{♩} = 66$ *gliss.* //

Vln. *p* *mf* *ppp*

A Cl. *p* *mf* *ppp*

Vc. *senza sordino* *p* *mf* *ppp*

vibrantly, contentiously $\text{♩} = 60$

33 *mf* *f* *piu f* *mf*

Vln. *mf* *f*

A Cl. *f*

Vc. *f* *piu f* *mf*

35

Vln. *mf*

A Cl. *mf*

Vc. *mf*

37 *sul pont.* *norm.* 5 3

Vln. *sfz*

A Cl. *ff* 3 7 7 *f*

Vc. 3 *sul pont.* *norm.* 3 *f*

39 *legatissimo* 3 5 *f*

Vln. *molto* *ff*

A Cl. *legatissimo* 7 3 *f*

Vc. *legatissimo* 3 3 5 7 *f*

41 7 *f*

Vln. 7 3 5

A Cl. 7 3 5

Vc. 3 6 7 3

43

Vln. *mf* *f*

A Cl. *mf* *ff* *mp* *ff* *mp* *marcato*

Vc. *f*

46

Vln. *f* *ff*

A Cl. *sfz* *mf* *fff*

Vc. *ff* *fff*

49

♩ = 50

Vln. *sfz* *pizz.*

A Cl. *demurely* *p*

Vc. *harsh* *sfz* *sfz* *sfz*

♩ = 63

52

arco

Vln. *mf* *p*

A Cl. *p*

Vc. *precipitously* *mf* *p*

55

Vln. *p* *simile* *p*

A Cl. *mp*

Vc. *ff* *p*

59

Vln. *pp*

A Cl. *f* *mp* *f* *p*

Vc. *pp*

62

Vln. *pp*

A Cl. *p*

Vc. *pp*

65

Vln. *ppp* tenuto *molto*

A Cl. *ppp* tenuto *poco*

Vc. *ppp* tenuto *molto*

70

Vln. *sfz* *sfz* *sfz* *sfz* *p*

A Cl. *mp*

Vc.

72

Vln. *simile* *pp* *ppp*

A Cl. *f* *mp* *f* *pp* *ppp*

Vc. *ff* *pp* *ppp*

75

Vln. *pp*

A Cl. *pp*

Vc. *pp*

79

Vln. *pp* *f*

A Cl. *pp* *ppp*

Vc. *pp* *ppp*

81 *mp* *f* *pizz.* *arco* *p* *f*

83 *ff* *mp* *ff* *mp* *ff* *mp*

84 *sul G* *mf* *f* *a little slower* $\text{♩} = 56$ *f* *f* *f*

86

Vln. *mp*

A Cl. *mp*

Vc. *mp*

88

Vln. *mp*

A Cl. *mp*

Vc. *mp*

91

Vln. *f*

A Cl. *f*

Vc. *f*

$\text{♩} = 108$

95

Vln. *f*

A Cl. *f*

Vc. *f*

101

Vln.

A Cl. *f*

Vc.

106

Vln. *ff*

A Cl. *ff*

Vc. *ff*

110

Vln. *fff*

A Cl. *ff*

Vc. *fff*

116

Vln. [3]

A Cl. *f* *ff* [3]

Vc. [3]

122

Vln. [5]

A Cl. *p* *ff* [7]

Vc. [5]

Vln. 126

A Cl. 126

Vc. 126

Vln. 130

A Cl. 130

Vc. 130

Vln. 134

A Cl. 134

Vc. 134

143 4" 1.5" 7" ♩ = 80 *sul pont.*

Vln.

A Cl.

Vc.

fff *fff* *mf* *pp* *gliss.* *fff*

♩ = 75

148

Vln.

A Cl.

Vc.

p *p*

152

Vln.

A Cl.

Vc.

155

Vln.

A Cl.

Vc.

159

Vln.

A Cl.

Vc.

gliss.

164

Vln.

A Cl.

Vc.

167

Vln.

A Cl.

Vc.

167

167

172

Vln.

A Cl.

Vc.

172

172

172

178

Vln.

A Cl.

Vc.

178

178

178

183

Vln.

A Cl.

Vc.

3

5

3

3

ppp

p

11

3

5

3

188

Vln.

A Cl.

Vc.

5

5

5

5

ppp

5

(there is no such thing as an anti-)
concerto
for piano and chamber orchestra

steve lewis

In this concerto the piano and the orchestra are treated as antagonists. The accordion is a focal point of conflict between the piano and the orchestra. Harmonicas are provided to the orchestra to unite the orchestra with the accordion against the piano. The three movements represent conflict, contemplation following defeat, and attempts at reconciliation respectively.

Performance notes:

Piano and Accordion:

-full chromatic clusters

Flutes:

-"roar" flutter tongue

-tongue ram

Strings:

-behind the bridge

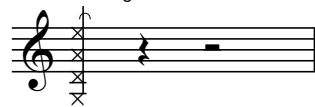

-muted Bartok pizzicato

All players except for the pianist, percussionist, and accordionist have harmonicas. The harmonicas are distributed as follows:

- A harmonicas: Contrabass 2, Bassoon
- B-flat harmonicas: Contrabass 2, Saxophone
- C harmonicas: Cello 2, Clarinet 2
- D harmonicas: Cello 1, Clarinet 1
- E harmonicas: Viola 2, Flute 2
- F harmonicas: Viola 1, Flute 1
- G harmonicas: Violin 1 and 2

Score is transposed.

(there is no such thing as an anti-)

concerto

for piano and chamber ensemble

I. fanfare and rhapsody

stephen lewis

Allegro moderato e maestoso (♩ = ca. 84)

Flute 1
Flute 2
Clarinet in E \flat
Clarinet in B \flat
Soprano Sax.
Bassoon
Percussion
Accordion
Piano
Violin 1
Violin 2
Viola 1
Viola 2
Violoncello 1
Violoncello 2
Contrabass 1
Contrabass 2

This page of a musical score features the following instruments and parts:

- Flutes (Fl. 1, Fl. 2):** Melodic lines with various articulations and dynamics.
- Clarinets (E♭ Cl., B♭ Cl.):** Melodic lines with articulations.
- Saxophone (S. Sax.):** Melodic line with articulations.
- Acoustic Guitar (Acc.):** Rested.

- Fl. 1, Fl. 2, Eb-Cl., Bb-Cl., S. Sax., Ban.:** Measures 27-30. All parts are marked with a fermata (—) and a dynamic marking of *mf*.

24
Fl. 1 *f*

Fl. 2 *f*

Es-Cl. *f*

Bs-Cl. *fp* *fp* *fp* *f*

S. Sx. *f*

Bsn. *fp* *fp* *fp* *<*

25
Perc. *f* *ff*

26
Acc. *ff* *> p* *ff*

27
Pno. *ff* *ff* *ff* *ff* *ff*

28
Vln. 1 *molto sul pont.* *p* *ff* *p*

Vln. 2 *molto sul pont.* *p* *ff* *p*

Vla. 1 *molto sul pont.* *p* *ff* *p*

Vla. 2 *molto sul pont.* *p* *ff* *p*

Vc. 1 *fp* *sf* *fp* *sf* *ff* *p*

Vc. 2 *fp* *sf* *fp* *sf* *ff* *p*

Cb. 1 *f* *ff* *p*

Cb. 2 *f* *ff* *p*

This page of a musical score contains the following parts and markings:

- Flutes (Fl. 1, Fl. 2):** Both parts play a melodic line with accents and slurs, marked *f*.
- Clarinets (E♭ Cl., B♭ Cl.):** Both parts play a melodic line with accents and slurs, marked *f*.
- Saxophone (S. Sax.):** Plays a melodic line with accents and slurs, marked *f*.
- Bassoon (Bsn.):** Remains silent.
- Drum (Perc.):** Plays a rhythmic pattern with accents, marked *f*.
- Acoustic Guitar (Acc.):** Remains silent.
- Violoncellos (Vc. 1, Vc. 2):** Both parts play a melodic line with accents and slurs, marked *f*.
- Double Basses (Cb. 1, Cb. 2):** Both parts play a melodic line with accents and slurs, marked *f*. The first double bass part includes an *arco* marking.

Fl. 1
Fl. 2
E♭-Cl.
B♭-Cl.
S. Sax.
Bsn.
Perc.
Acc.
Pno.
Vln. 1
Vln. 2
Vla. 1
Vla. 2
Vcl. 1
Vcl. 2
Cb. 1
Cb. 2

To piccolo

ff *ff* *ff* *ff*

This page of a musical score, numbered 29, contains the following instruments and parts:

FL. 1
FL. 2
E♭-CL.
B♭-CL.
S. Sax.
Bsn.
Perc.
Acc.
Pno.
Vln. 1
Vln. 2
Vla. 1
Vla. 2
Vc. 1
Vc. 2
Cb. 1
Cb. 2

mf *ff*
ffz *ff*
f
ff *mf*
ff *mf*
ff *mf*
mf *ff*
mf *ff*
mf *ff*

This page of a musical score, numbered 33, contains the following parts and markings:

- Acc.:** Accordion part.
- Vla. 1 & Vla. 2:** Viola parts.

This page of a musical score, numbered 34, contains the following parts and markings:

This page of a musical score includes the following parts and markings:

- Clarinets (E♭ Cl., B♭ Cl.):** The E♭ Clarinet part has a *pp* marking and a *11.8* fingering. The B♭ Clarinet part has a *pp* marking and a *7* fingering.
- Piano (Pno.):** Features a *mf* marking and a *6th* fingering.

This page of a musical score contains the following parts and markings:

- Saxophone (S. Sax.):** Silent.
- Bassoon (Bsn.):** Silent.

Additional markings include *legato* for Vln. 2, Vcl. 2, and Cb. 1; *sul E* for Vln. 1; and *To Harmonica* for Cb. 1 and Cb. 2.

76

Fl. 1 *ppp* *sfz* T

Fl. 2 *p* *sfz* T

Es-Cl. *ppp*

Bs-Cl. *pp* *ppp*

S. Sx.

Bsn. *pp* *ppp*

76

Perc. *p* *mf* *ff* *f* *f* *mf*

76

Acc. *p* *ppp* *pp* *ff* *pp* *ff* *p*

76

Pno. *p* *mf* *pp* *ff* *p* *f* *sfz* *mp* *ff* *15^{ma}* *8^{va}*

76

Vln. 1

Vln. 2

Vla. 1

Vla. 2

Vc. 1

Vc. 2

76

Cb. 1 *pppp* *p* *ppp*

Cb. 2 *pppp* *p* *ppp*

80

Fl. 1 *ff* *f*

Fl. 2 *ff* *f*

E♭-Cl. *f*

B♭-Cl. *f*

S. Sax. *f*

Bsn. *ff* *f*

Perc. *ff* *f* *ff* *ff*

Acc. *f*

Pno. *p* *ff* *fff*

Vln. 1 *p* *ff* *marcato* *ff*

Vln. 2 *p* *ff* *marcato* *ff*

Vla. 1 *p* *ff* *marcato* *ff*

Vla. 2 *p* *ff* *marcato* *ff*

Vcl. 1 *pizz.* *f* *arco* *ff* *ff*

Vcl. 2 *pizz.* *f* *ff* *ff*

Cb. 1

Cb. 2

This page of a musical score includes the following parts and markings:

- Woodwinds:** Flute 1 (Fl. 1), Flute 2 (Fl. 2), E-flat Clarinet (E♭-Cl.), B-flat Clarinet (B♭-Cl.), Soprano Saxophone (S. Sax.), and Bassoon (Bsn.).
- Accompaniment:** Accordion (Acc.).
- Strings:** Violin 1 (Vln. 1), Violin 2 (Vln. 2), Viola 1 (Vla. 1), Viola 2 (Vla. 2), Violoncello 1 (Vcl. 1), and Violoncello 2 (Vcl. 2).
- Other:** Contrabass 1 (Cb. 1) and Contrabass 2 (Cb. 2).

Additional markings include *To Harmonica* for the Viola parts and various performance instructions such as *ff*, *fff*, and *sfz*.

FL. 1 *f* *mp*

FL. 2 *f* *mp* *ff*

Cl. in E \flat *f* *mp* *ff*

Cl. in B \flat *f* *mp*

S. Sax. *mp* *ff*

Bsn. *mp* *ff*

Perc. *p*

Acc. *ppp-ff* *ppp-ff* *ff*

Pno. *ff* *ff* *f cresc.*

Vln. 1 *f* *non-legato*

Vln. 2 *f* *non-legato*

Vla. 1 *f*

Vla. 2 *f*

Vcl. 1 *legato* *mp* *ff*

Vcl. 2 *legato* *mp* *ff*

Cb. 1 *f* *To Instrument* *mf*

Cb. 2 *f* *To Instrument* *mf*

This page of a musical score contains the following parts and markings:

- Acc.:** Accordion part.
- Vla. 1 & 2:** Viola parts.

This page of a musical score includes the following parts and markings:

- Flutes (Fl. 1, Fl. 2):** Both parts play a similar melodic line. Dynamics include *ff* and a crescendo from *pp* to *mf* to *pp*.
- Clarinets (E♭-Cl., B♭-Cl.):** Both parts are mostly silent, with some chords in the B♭-Cl. part. Dynamics include *pp* and *mp*.
- Saxophones (S. Sax., Baritone Sax. (Bsn.)):** Both parts are mostly silent, with some chords. Dynamics include *pp* and *mp*.
- Percussion (Perc.):** Features a complex rhythmic pattern with dynamics *mf*, *f*, *ff*, *p*, and *mf*.
- Accordion (Acc.):** Plays a melodic line with dynamics *pp* and *f*.
- Piano (Pno.):** Features a dense, rhythmic accompaniment. Dynamics include *ff* and *f*. Includes markings for *8va* and *with pedal*.
- Violins (Vln. 1, Vln. 2):** Both parts play a melodic line. Dynamics include *f*. Includes the instruction *To Harmonica*.
- Violas (Vla. 1, Vla. 2):** Both parts play a melodic line. Dynamics include *pp*, *mf*, and *pp*. Includes the instruction *To Harmonica*.
- Violas (Vc. 1, Vc. 2):** Both parts play a melodic line. Dynamics include *f*. Includes the instruction *To Harmonica*.
- Celli (Cb. 1, Cb. 2):** Both parts play a melodic line. Dynamics include *f*. Includes the instruction *To Harmonica* and *pizz.*

Musical score for page 46, featuring woodwinds, percussion, strings, and piano.

Woodwinds:
Fl. 1, Fl. 2: *mp*
E♭ Cl.: *pp*
B♭ Cl.: *pp*
S. Sax.: *pp*
Bsn.: *pp*, *p* < *f*

Percussion:
Perc.: *f*, *mp*, *p*, *f*, *mf*, *ff*, *sfz*, *f*, *p*

Accompaniment:
Acc.: *fp*, *pp*, *ff*, *f*

Piano:
Pno.: *ff*

Strings:
Vln. 1, Vln. 2: *p* < *f* >
Vla. 1, Vla. 2: *mp*
Vc. 1, Vc. 2: *p* < *f* >
Cb. 1, Cb. 2: *p* < *f* >

This page of a musical score, numbered 47, contains the following instruments and parts:

- Saxophones (S. Sax., Baritone Sax. (Ban.)):** Measures 121-123. S. Sax. plays chords with slurs. Ban. plays chords.

Measures 124-125:

FL. 1

FL. 2

Es. Cl.

B♭ Cl.

S. Sax.

Ban.

Perc.

Acc.

Pno.

Vln. 1

Vln. 2

Vla. 1

Vla. 2

Vc. 1

Vc. 2

Cb. 1

Cb. 2

This page of a musical score, numbered 51, contains the following instruments and parts:

- Pno.**: Piano, grand staff (treble and bass clefs) with a *fff* dynamic marking and a complex, dense melodic and harmonic texture.

- Fl. 1**: Measure 135, rests.
- Fl. 2**: Measure 135, rests.
- E♭ Cl.**: Measure 135, rests.
- B♭ Cl.**: Measure 135, rests.
- S. Sax.**: Measure 135, rests.
- Ban.**: Measure 135, rests.
- Perc.**: Measure 135, rests; Measure 136, rhythmic pattern.
- Acc.**: Measure 135, rests.
- Pno.**: Measure 135, piano accompaniment; Measure 136, piano accompaniment.
- Vln. 1**: Measure 135, rests.
- Vln. 2**: Measure 135, rests.
- Vla. 1**: Measure 135, rests.
- Vla. 2**: Measure 135, rests.
- Vc. 1**: Measure 135, rests.
- Vc. 2**: Measure 135, rests.
- Cb. 1**: Measure 135, rests.
- Cb. 2**: Measure 135, rests.

II. intermezzo

Adagio (♩ = 40)

Alto Flute 1

Alto Flute 2

Clarinet in E-flat

Bass Clarinet

Bari Sax.

Bassoon

Percussion

Accordion

Piano

Violin 1

Violin 2

Viola 1

Viola 2

Cello 1

Cello 2

Contrabass 1

Contrabass 2

marcato

p *pp* *$\leq p$* *fpp* *fppp* *p*

release slowly

pp *pp*

This page of a musical score, numbered 55, contains the following parts and markings:

- Woodwinds:**
 - B. Cl.:** Clarinet in B-flat.
 - B. Sax.:** Bassoon.
 - Ban.:** Bassoon.
- Percussion:** Perc. (Percussion).
- Acc.:** Accordion.
- Strings:**

24 *simile*

A. Fl. 1

A. Fl. 2

E. flat Cl.

B. Cl.

B. Sax.

Bas.

28

Perc.

28

Acc.

24 *mf* *sfz*

24 *pp* *p* *pp* *pp sempre molto pedal* *murmuring*

Pno.

24 *pp*

Vln. 1

Vln. 2

Vla. 1 *legato* *p*

Vla. 2 *legato* *p*

Vc. 1

Vc. 2

Cb. 1

Cb. 2

Detailed description of the musical score: This page of a musical score, numbered 56, contains staves for various instruments. The woodwind section includes two Flutes (A. Fl. 1 and 2), an E-flat Clarinet, B-flat Clarinet, Bass Saxophone, and Bassoon. The percussion section includes Percussion and Accordion. The piano part features complex textures with dynamics ranging from *pp* to *mf* and *sfz*, including markings for *pp sempre molto pedal* and *murmuring*. The string section consists of Violins 1 and 2, Violas 1 and 2, Violas, Violas, Violas, and Cellos 1 and 2. The score includes various musical notations such as slurs, accents, and dynamic markings.

Slower ($\text{♩} = \text{ca. } 72$)

A. Fl. 1

A. Fl. 2

E. flat CL.

B. CL.

B. Sax.

Ban.

Perc.

Acc.

Pno.

Vln. 1

Vln. 2

Vla. 1

Vla. 2

Vc. 1

Vc. 2

Cb. 1

Cb. 2

f *pp* *mf* *non dim.* *normal vibrato* *p* *détaché* *mp*

A little faster (♩ = 52)

A. Fl. 1 *pp*

A. Fl. 2 *pp*

E. flat CL. *pp*

B. CL. *pp*

B. Sx. *pp*

Bsn. *pp*

Perc. *p pp mp p pp*

Acc.

Pno. *f mp*

Vln. 1 *mp*

Vln. 2 *mp*

Vla. 1 *mp*

Vla. 2 *mp*

Vc. 1 *esdr. p*

Vc. 2 *pp* *sal G*

Cb. 1 *pp*

Cb. 2 *pp* *sal E*

This page of a musical score includes the following parts and markings:

- A. Fl. 1 & 2:** Flute parts with a *simile* marking at the beginning.
- E. flat CL:** E-flat Clarinet part.
- Perc:** Percussion part.
- Acc:** Accordion part, with dynamics *mf < f* and *f*.
- Pno:** Piano part, with dynamics *p* and *f*.
- Vln. 1 & 2:** Violin parts, with *pp* dynamics.
- Vla. 1 & 2:** Viola parts, with *pp* dynamics.
- Vc. 1 & 2:** Violoncello parts, with dynamics *p* and *mf < f*.
- Cb. 1 & 2:** Contrabass parts, with dynamics *mf < f* and *f*.

77

A. Fl. 1

A. Fl. 2

E-flat Cl.

B. Cl.

B. Sax.

Bsn.

Perc.

Acc.

77

Pno.

Lento moderato (♩ = c. 60)

fff *fff* *fff* *fff* *fff* *fff* *fff* *f* *mf* *dim.* *p* *pp*

p *8va* *8va* *8va* *8va* *8va*

Vln. 1

Vln. 2

Vla. 1

Vla. 2

Vc. 1

Vc. 2

Cb. 1

Cb. 2

This page of a musical score, numbered 66, contains the following instruments and parts:

- Woodwinds:** A. Fl. 1, A. Fl. 2, E-flat Cl., B. Cl., B. Sax., and Bassoon (Bsn.).
- Percussion:** Perc.
- Piano:** Pao.
- Strings:** Violin 1 (Vln. 1), Violin 2 (Vln. 2), Viola 1 (Vla. 1), Viola 2 (Vla. 2), Violoncello 1 (Vc. 1), Violoncello 2 (Vc. 2), Contrabass 1 (Cb. 1), and Contrabass 2 (Cb. 2).

This musical score page, numbered 68, contains the following parts and markings:

- Percussion:** Perc. part includes *ppp* dynamics and *wire brush drawn in circle* markings.
- Accompaniment:** Acc. part features *mp* dynamics.
- Strings:** Vln. 1, Vln. 2, Vla. 1, and Vla. 2 parts feature long, sustained notes with hairpins.
- Double Basses:** Vc. 1 and Vc. 2 parts include *ppp* dynamics, *pizz.* (pizzicato), and *gliss.* (glissando) markings.
- Celli:** Ch. 1 and Ch. 2 parts feature long, sustained notes with hairpins.

III. variations, sort of

Fast (♩=132)

Flute 1

Flute 2

Clarinet in E_b

Bass Clarinet

Baritone Sax.

Bassoon

Percussion

Accordion

Fast (♩=132)

Piano

Fast (♩=132)

Violin 1

Violin 2

Viola 1

Viola 2

Violoncello 1

Violoncello 2

Contrabass 1

Contrabass 2

This page of a musical score includes the following parts and markings:

- Acc.:** Accordion part.

18

Fl. 1 *roar flutter* *ff* *sfz* *T*

Fl. 2 *roar flutter* *ff* *sfz* *T*

Es. Cl.

B. Cl. *sfz* *ff* *p* *f*

B. Sax. *ff* *sfz* *tongue slap* *p* *f*

Ban. *ff* *<sfz* *f*

Perc.

Acc.

18

Pho. *f* *sfz*

18

Vln. 1 *p*

Vln. 2 *p*

Vla. 1 *p*

Vla. 2 *p*

Vc. 1 *pp* *f* *f* *sfz*

Vc. 2 *arco* *pp* *f* *f* *sfz*

Cb. 1 *pp* *f* *f* *sfz*

Cb. 2 *pp* *f* *f* *sfz*

40

Fl. 1 *mp* *ff* *p*

Fl. 2 *mp* *ff* *p*

Es. Cl. *mp* *p*

B. Cl. *f*

B. Sx. *f*

Ban. *f*

Perc. *mp* *mp* *mf* *p*

Acc. *p* *fff*

Pno. *ff* *mf*

Vln. 1 *p*

Vln. 2 *p*

Vla. 1 *p*

Vla. 2 *arco* *molto sul pont.* *ff* *mf*

Vc. 1

Vc. 2

Cb. 1

Cb. 2

This page of a musical score, numbered 75, contains the following parts and markings:

- Fl. 1 & 2:** Flute parts with *cresc.* markings.
- Es. Cl.:** E-flat Clarinet part with *cresc.* marking.
- B. Cl. & B. Sax.:** Bass Clarinet and Bass Saxophone parts with *f* and *mf* markings.
- Ban.:** Bassoon part with *f* and *pp* markings.
- Perc.:** Percussion part with *f*, *mf < f*, and *mf* markings.
- Acc.:** Accordion part with *sfz* marking.
- Pno.:** Piano part.
- Vln. 1 & 2:** Violin parts with *p* and *cresc.* markings.
- Vla. 1 & 2:** Viola parts with *p* and *cresc.* markings.
- Vc. 1 & 2:** Violoncello parts.
- Cb. 1 & 2:** Contrabass parts.

71

Fl. 1 *ff* *f* *ffz* T

Fl. 2 *ff* *f* *ffz* T

Es. Cl. *ff* *f* *f*

B. Cl. *ffz* *ffz*

B. Sx. *ffz* *ffz*

Ban. *ffz* *ffz*

Perc. *f* *f*

Acc.

71

Pno. *ff* *f* *ffz* *f marcato*

71

Vln. 1 *arco* *ff* *f* *f*

Vln. 2 *arco* *ff* *f* *f*

Vla. 1 *arco* *ff* *f* *f*

Vla. 2 *arco* *ff* *f* *f*

Vc. 1 *ff*

Vc. 2 *ff*

Cb. 1 *ff*

Cb. 2 *ff*

87

Fl. 1 *roar flutter*

Fl. 2 *roar flutter*

Es. Cl.

B. Cl.

B. Sax.

Ban.

Perc.

Acc.

89

90

91

92

93

94

95

96

97

98

99

100

101

102

103

104

105

106

107

108

109

110

111

112

113

114

115

116

117

118

119

120

121

122

123

124

125

126

127

128

129

130

131

132

133

134

135

136

137

138

139

140

141

142

143

144

145

146

147

148

149

150

151

152

153

154

155

156

157

158

159

160

161

162

163

164

165

166

167

168

169

170

171

172

173

174

175

176

177

178

179

180

181

182

183

184

185

186

187

188

189

190

191

192

193

194

195

196

197

198

199

200

201

202

203

204

205

206

207

208

209

210

211

212

213

214

215

216

217

218

219

220

221

222

223

224

225

226

227

228

229

230

231

232

233

234

235

236

237

238

239

240

241

242

243

244

245

246

247

248

249

250

251

252

253

254

255

256

257

258

259

260

261

262

263

264

265

266

267

268

269

270

271

272

273

274

275

276

277

278

279

280

281

282

283

284

285

286

287

288

289

290

291

292

293

294

295

296

297

298

299

300

301

302

303

304

305

306

307

308

309

310

311

312

313

314

315

316

317

318

319

320

321

322

323

324

325

326

327

328

329

330

331

332

333

334

335

336

337

338

339

340

341

342

343

344

345

346

347

348

349

350

351

352

353

354

355

356

357

358

359

360

361

362

363

364

365

366

367

368

369

370

371

372

373

374

375

376

377

378

379

380

381

382

383

384

385

386

387

388

389

390

391

392

393

394

395

396

397

398

399

400

401

402

403

404

405

406

407

408

409

410

411

412

413

414

415

416

417

418

419

420

421

422

423

424

425

426

427

428

429

430

431

432

433

434

435

436

437

438

439

440

441

442

443

444

445

446

447

448

449

450

451

452

453

454

455

456

457

458

459

460

461

462

463

464

465

466

467

468

469

470

471

472

473

474

475

476

477

478

479

480

481

482

483

484

485

486

487

488

489

490

491

492

493

494

495

496

497

498

499

500

501

502

503

504

505

506

507

508

509

510

511

512

513

514

515

516

517

518

519

520

521

522

523

524

525

526

527

528

529

530

531

532

533

534

535

536

537

538

539

540

541

542

543

544

545

546

547

548

549

550

551

552

553

554

555

556

557

558

559

560

561

562

563

564

565

566

567

568

569

570

571

572

573

574

575

576

577

578

579

580

581

582

583

584

585

586

587

588

589

590

591

592

593

594

595

596

597

598

599

600

601

602

603

604

605

606

607

608

609

610

611

612

613

614

615

616

617

618

619

620

621

622

623

624

625

626

627

628

629

630

631

632

633

634

635

636

637

638

639

640

641

642

643

644

645

646

647

648

649

650

651

652

653

654

655

656

657

658

659

660

661

662

663

664

665

666

667

668

669

670

671

672

673

674

675

676

677

678

679

680

681

682

683

684

685

686

687

688

689

690

691

692

693

694

695

696

697

698

699

700

701

702

703

704

705

706

707

708

709

710

711

712

713

714

715

716

717

718

719

720

721

722

723

724

725

726

727

728

729

730

731

732

733

734

735

736

737

738

739

740

741

742

743

744

745

746

747

748

749

750

751

752

753

754

755

756

757

758

759

760

761

762

763

764

765

766

767

768

769

770

771

772

773

774

775

776

777

778

779

780

781

782

783

784

785

786

787

788

789

790

791

792

793

794

795

796

797

798

799

800

801

802

803

804

805

806

807

808

809

810

811

812

813

814

815

816

817

818

819

820

821

822

823

824

825

826

827

828

829

830

831

832

833

834

835

836

837

838

839

840

841

842

843

844

845

846

847

848

849

850

851

852

853

854

855

856

857

858

859

860

861

862

863

864

865

866

867

868

869

870

871

872

873

874

875

876

877

878

879

880

881

882

883

884

885

886

887

888

889

890

891

892

893

894

895

896

897

898

899

900

901

902

903

904

905

906

907

908

909

910

911

912

913

914

915

916

917

918

919

920

921

922

923

924

925

926

927

928

929

930

931

932

933

934

935

936

937

938

939

940

941

942

943

944

945

946

947

948

949

950

951

952

953

954

955

956

957

958

959

960

961

962

963

964

965

966

967

968

969

970

971

972

973

974

975

976

977

978

979

980

981

982

983

984

985

986

987

988

989

990

991

992

993

994

995

996

997

998

999

1000

- Fl. 2:** Starts with *ff*, then *mf* with a *T* marking, and ends with *mp*, *f*, and *tenuto* markings.
- Es. Cl.:** Starts with *ff*, then *pp*, and ends with *f* and *tenuto* markings.
- B. Cl.:** Starts with *ff*, then *pp*, and ends with *p* and *mp* markings.
- B. Sx.:** Starts with *ff*, then *pp*, and ends with *p* and *mp* markings.
- Ban.:** Starts with *ff*, then *pp*, and ends with *mp* markings.
- Perc.:** Features dynamics of *p*, *sfz*, and *p*.
- Vln. 1 & 2:** Feature dynamics of *p*, *sfz*, and *f*, with *pizz.* and *arco* markings.
- Vla. 1 & 2:** Feature dynamics of *p* and *sfz*.
- Vc. 1 & 2:** Feature dynamics of *p* and *sfz*, with *pizz.* and *arco* markings.
- Cb. 1 & 2:** Feature dynamics of *p* and *sfz*.

- Es. Cl.:** E-flat Clarinet part with dynamics *f* and *mp*.
- Perc.:** Percussion part with dynamics *ff*, *sfz*, and *f*.
- Acc.:** Accordion part with dynamics *mp < ff* and *ff*.
- Pno.:** Piano part with dynamics *mp*, *f*, *p*, *mp*, and *ff*. It includes trills (tr) and slurs.
- Vln. 1 & 2:** Violin parts with dynamics *mp* and *p*. Includes *arco* and *pizz.* markings.
- Vla. 1 & 2:** Viola parts with dynamics *mp* and *p*.
- Vc. 1 & 2:** Violoncello parts with dynamics *mf*, *p*, and *f*. Includes *pizz.* and *arco* markings.
- Cb. 1 & 2:** Contrabass parts with dynamics *mf*, *p*, and *mp*. Includes *pizz.* and *arco* markings.

Fl. 1 *p* *sf* T

Fl. 2 *p*

Es. Cl. *p* *sotto voce* *ppp*

B. Cl. *p*

B. Sx.

Ban. *p* *p*

Perc. *p* *mf-ff* *mf* *p* *mp* *pp*

Acc.

Pno. *pp* *ff* *pp* *sf*

Vln. 1 *sfz* *ppp* *glissando*

Vln. 2 *sfz* *ppp*

Vla. 1 *arco scratch tone* *f*

Vla. 2 *arco scratch tone* *f*

Vc. 1

Vc. 2

Cb. 1

Cb. 2

This page of a musical score includes the following parts and markings:

- Fl. 1:** *ff*, *ppp*, *f*, *f*
- Fl. 2:** *ppp*, *f*, *f*
- Es. Cl.:** *sotto voce*, *ppp*, *f*, *f*
- B. Cl.:** *sfz*, *sfz*
- B. Sx.:** *sfz*, *sfz*, *f*
- Ban.:** *sfz*, *sfz*
- Perc.:** *metal beater*, *mp*, *p*
- Acc.:** *ff*, *ff*
- Pno.:** *ff*
- Vln. 1:** *f*, *f*
- Vln. 2:** *f*, *f*
- Vla. 1:** *f*, *f*
- Vla. 2:** *f*, *f*
- Vc. 1:** *sfz*
- Vc. 2:** *sfz*
- Cb. 1:** *pizz.*, *ff*
- Cb. 2:** *pizz.*, *ff*

Measures 129-131 are shown. The score includes parts for Flute 1 (Fl. 1), Flute 2 (Fl. 2), E-flat Clarinet (Eb Cl.), Bass Clarinet (B. Cl.), Saxophone (B. Sax.), Bassoon (Bsn.), Percussion (Perc.), Accordion (Acc.), Piano (Pno.), Violin 1 (Vln. 1), Violin 2 (Vln. 2), Viola 1 (Vla. 1), Viola 2 (Vla. 2), Violoncello 1 (Vc. 1), Violoncello 2 (Vc. 2), Contrabass 1 (Cb. 1), and Contrabass 2 (Cb. 2).

Measures 129-131 are shown. The score includes parts for Flute 1 (Fl. 1), Flute 2 (Fl. 2), E-flat Clarinet (Eb Cl.), Bass Clarinet (B. Cl.), Saxophone (B. Sax.), Bassoon (Bsn.), Percussion (Perc.), Accordion (Acc.), Piano (Pno.), Violin 1 (Vln. 1), Violin 2 (Vln. 2), Viola 1 (Vla. 1), Viola 2 (Vla. 2), Violoncello 1 (Vc. 1), Violoncello 2 (Vc. 2), Contrabass 1 (Cb. 1), and Contrabass 2 (Cb. 2).

Measures 129-131 are shown. The score includes parts for Flute 1 (Fl. 1), Flute 2 (Fl. 2), E-flat Clarinet (Eb Cl.), Bass Clarinet (B. Cl.), Saxophone (B. Sax.), Bassoon (Bsn.), Percussion (Perc.), Accordion (Acc.), Piano (Pno.), Violin 1 (Vln. 1), Violin 2 (Vln. 2), Viola 1 (Vla. 1), Viola 2 (Vla. 2), Violoncello 1 (Vc. 1), Violoncello 2 (Vc. 2), Contrabass 1 (Cb. 1), and Contrabass 2 (Cb. 2).

Fl. 1 *p* *ff*

Fl. 2 *p* *ff*

Es. Cl. *p* *ff*

B. Cl. *p* *ff*

B. Sx. *p* *ff*

Ban. *p* *ff*

Perc. *ff*

Acc. *pp* *ff*

Pno. *martellato*

Vln. 1 *ff* *ff*

Vln. 2 *ff* *ff*

Vla. 1 *ff*

Vla. 2 *ff* *sul pont.* *ff*

Vc. 1 *ff* *To harmonica*

Vc. 2 *ff* *To harmonica*

Cb. 1 *ff* *arco* *f*

Cb. 2 *ff* *arco* *f*

- Fl. 1 & Fl. 2:** Flute parts with melodic lines and slurs.
- B. Sax. & Banjo:** Bassoon and Banjo parts with slurs.
- Perc.:** Percussion part with a steady rhythmic pattern.
- Acc.:** Accordion part with a rhythmic accompaniment.
- Pno.:** Piano part with a complex, rhythmic texture.
- Vln. 1 & Vln. 2:** Violin parts with melodic lines.
- Vla. 1 & Vla. 2:** Viola parts with melodic lines.
- Vc. 1 & Vc. 2:** Violoncello parts with slurs.

spire
for mixed sextet

stephen lewis

Two types of music co-exist in *Spire*. The music of the "Monument" sections is derived from one set of pitches fixed in pitch space. The development in the "Monument" sections is the decaying of the "Monument" chord, analogous to the physical decay of a man-made structure over time. The music of the "Ritual" section is based on various orderings of the instruments, just as human ritual is often based on the order in which people do things. While the "Monument" decays, the "Ritual" grows more complex and ordered over the course of *Spire*.

Performance Notes:

- Trills and tremolos are to be played in the same manner. All trills are up one half-step unless otherwise indicated with a small note in parentheses.

-Cello two is tuned:

-All microtonal intervals are to be equal quarter-tones.

-Flutes and Clarinets utilize standard playing techniques, with the exception of the quarter-tones, harmonics, and the glissand.

-Cellos have several other notations:

-Playing behind the bridge:

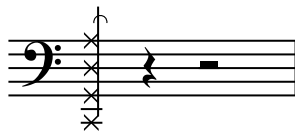

-Muted Bartok pizzicato:

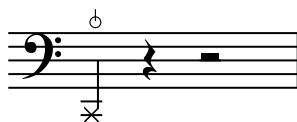

spire

stephen lewis

Monument I
♩ = 80
to Piccolo

Flute 1 (Doubling Piccolo)
Flute 2
Clarinet in A 1
Clarinet in A 2
Cello 1
Cello 2 (Sounding)
FL.1
FL.2
A.Cl.1
A.Cl.2
Vc.1
Vc.2
FL.1
FL.2
A.Cl.1
A.Cl.2
Vc.1
Vc.2

© 2009 stephen lewis all rights reserved

FL.1
FL.2
AC.1
AC.2
Vc.1
Vc.2

FL.1
FL.2
AC.1
AC.2
Vc.1
Vc.2

Measures 36-41 of the score. Flute 1 (FL.1) and Flute 2 (FL.2) continue their melodic lines. Clarinet 1 (AC.1) and Clarinet 2 (AC.2) play a rhythmic accompaniment. Violin 1 (Vc.1) and Violin 2 (Vc.2) play a complex rhythmic pattern with *p* and *mf* dynamics.

FL.1
FL.2
AC.1
AC.2
Vc.1
Vc.2

FL.1 *pp*

FL.2

ACL.1 *pp*

ACL.2 *pp*

Vc.1

Vc.2

FL.1 *crescendo*

FL.2 *crescendo*

ACL.1 *crescendo*

ACL.2 *crescendo*

Vc.1 *fp*

Vc.2 *mp*

FL.1 *f*

FL.2 *f*

ACL.1 *f*

ACL.2 *f*

Vc.1 *mp*, *mf*, *ff*

Vc.2 *mf*, *f*, *mf*

Ritual II
♩ = 60

Musical score for Flutes 1 & 2, Clarinets 1 & 2, and Violins 1 & 2. Includes a 'to Flute' instruction and various performance directions like 'legato attempting expressivity' and 'stutteringly'.

Musical score for Flutes 1 & 2, Clarinets 1 & 2, and Violins 1 & 2. Includes performance directions like 'pedantic', 'supercilious', 'stare', 'moo-ling', and 'bodily'.

102

FL.1
FL.2
A.CI.1
A.CI.2
Vc.1
Vc.2

p
p
p
p
ff
p
p

mauve
mf
p

106

FL.1
FL.2
A.CI.1
A.CI.2
Vc.1
Vc.2

p
mf
p
f
p
mp
f

pedante
mauve
conturbans
interringly
boldly

111

FL.1
FL.2
A.CI.1
A.CI.2
Vc.1
Vc.2

p
pp
pp
pp
p
pp

capricious
intimate
interringly
f
p

Fl. 1
Fl. 2
A.C. 1
A.C. 2
Vc. 1
Vc. 2

Monument III
♩ = 60

Fl. 1
Fl. 2
A.C. 1
A.C. 2
Vc. 1
Vc. 2

Rit. molto ----- A tempo

♩ = 40 Subito

Fl. 1
Fl. 2
A.C. 1
A.C. 2
Vc. 1
Vc. 2

♩ = 60

Rit. molto

Fl. 1 *p* *mf* *pp*

Fl. 2 *p* *pp*

Ac. 1 *pppp*

Ac. 2 *pppp*

Vc. 1 *p* *pppp* *al tasto* *arco* *arco* *arco*

Vc. 2 *p* *pppp* *norm.* *col legno tratto* *molto sul ponticello*

lunga possibile

♩ = 60

Fl. 1 *pppp* *p* *pp*

Fl. 2 *pppp* *p*

Ac. 1 *p*

Ac. 2 *p*

Vc. 1 *con sordino sul tasto* *pp* *al tasto* *al ponticello*

Vc. 2 *con sordino sul ponticello* *p*

Rit. molto

Rit. III

♩ = 80

♩ = 100

♩ = 80

Fl. 1 *p* *p*

Fl. 2 *sotto voce* *pp* *p* *p*

Ac. 1 *pp* *mf* *p*

Ac. 2 *sotto voce* *pp* *p* *p*

Vc. 1 *pp* *pp* *norm.* *sotto sordino* *legato* *p*

Vc. 2 *sotto voce* *pp* *pp* *norm.* *sotto sordino* *p*

Fl. 1, Fl. 2, A.C. 1, A.C. 2, Vc. 1, Vc. 2

Tempo markings: $\text{♩} = 100$, $\text{♩} = 80$

Dynamic markings: *p*

Fl. 1, Fl. 2, A.C. 1, A.C. 2, Vc. 1, Vc. 2

Tempo markings: $\text{♩} = 100$, $\text{♩} = 80$, **Accelerando**

Dynamic markings: *p*, *mf*, *ff*, *f*, *mp*, *mf*, *fp*, *mp*, *f*, *mp*, *mp*, *ff*, *ff*, *ff*, *fp*

Performance instruction: **Intermittent**

This system continues the piece with a tempo change to 80 and the instruction "Accelerando". The dynamics range from *p* to *ff*. The woodwinds and strings play a more active role, with some woodwinds marked as "Intermittent".

Fl. 1, Fl. 2, A.C. 1, A.C. 2, Vc. 1, Vc. 2

Tempo markings: **Riteneute molto**, **A tempo**, **Accelerando e stringendo**

Dynamic markings: *mf*, *f*, *mf*, *f*, *f*, *ff*, *ff*, *mf*, *f*, *mf*, *f*, *mf*, *f*

This system features tempo changes: "Riteneute molto", "A tempo", and "Accelerando e stringendo". The dynamics are marked with *mf* and *f*, with some *ff* markings in the woodwinds and strings.

104

108

112

FL.1
FL.2
A.CI.1
A.CI.2
Vc.1
Vc.2

264
III
ppp
mf
ppp
ppp
ppp
ppp
ppp
ppp

Ritual IV/Monument V
♩ = 60

FL.1
FL.2
A.CI.1
A.CI.2
Vc.1
Vc.2

274
p
p
p
p
pp
pp

FL.1
FL.2
A.CI.1
A.CI.2
Vc.1
Vc.2

274
ppp
p
p
ppp
ppp
pp
pp

