UNIVERSITY OF CALIFORNIA

Santa Barbara

Recycling of Continental Crust Captured in Pamir Xenoliths

A Thesis submitted in partial satisfaction of the

requirements for the degree Master of Science

in Earth Science

by

Madeline Ellen Faith Shaffer

Committee in charge:

Professor Bradley R. Hacker, Chair

Professor John M. Cottle

Professor Matthew G. Jackson

June 2017

The thesis of Madeline Ellen Faith Shaffer is approved.

_____

John Cottle

_____

Matthew Jackson

_____

Bradley Hacker, Committee Chair

May 2017

Recycling of Continental Crust Captured in Pamir Xenoliths

by

Madeline Ellen Faith Shaffer

ACKNOWLEDGEMENTS

I would foremost like to acknowledge my advisor, Brad, for his guidance and patience throughout the past two years. He has been integral in my growth from a student with a primarily archaeological background to a confident geologist. I initially met Brad through a Skype interview, where he described to me a one-of-a-kind opportunity to study unique crustal xenoliths from the Pamir. This thesis is the pinnacle of that study.

I also want to acknowledge the other students, faculty, and staff who have helped me develop ideas and collect data, and who also provided guidance throughout this process. Much of the following work was only possible with your support.

Finally, I would like to acknowledge my parents, who have always encouraged me to meet new opportunities and challenges with enthusiasm, and to my friends, who have provided a wealth of support and positivity during the past two years.

ABSTRACT

Recycling of Continental Crust Captured in Pamir Xenoliths

by

Madeline Ellen Faith Shaffer

Xenoliths that erupted in the SE Pamir of Tajikistan from 1000–1100°C and 90 km depth are exclusively crustal, providing a means of examining what happens to crust that founders into the mantle. $^{40}Ar/^{39}Ar$ dating of volcanic minerals indicates an eruption age of 10.0 ± 0.2 Ma. U-Pb + trace-element laser-ablation split stream inductively coupled plasma mass spectrometry of zircon shows that the xenoliths were likely derived from the crustal section into which they were intruded: the igneous xenoliths were derived from the Jurassic–Cretaceous Trans-Himalayan Batholith, and the metasedimentary xenoliths are like the stratigraphic section that hosts the Batholith. Recrystallization of these zircons was extensive, yielding a range of dates down to 10 Ma. The zircons show distinct changes in Eu anomaly, Lu/Gd ratio, and Ti concentrations compatible with garnet growth and minimal heating at 22−20 Ma, and then 200–300°C of heating, ~40 km of burial, and alkali−carbonate melt injection at 14−11 Ma. These dramatic changes are interpreted to coincide with foundering of the Pamir lower crust caused by tectonic thickening and northward rollback of the Asian slab. These xenoliths provide our only known record of the physical and chemical changes during the foundering continental crust.

TABLE OF CONTENTS

I. Introduction

Recycling of continental crust into the mantle is among the most-important processes driving the chemical and physical evolution of Earth. Mechanisms of crustal recycling include arc subduction, sediment subduction, continent subduction, subduction erosion, and foundering [e.g., *Hacker et al.*, 2015]. These processes dictate the rates and types of crustal chemical and physical evolution—and even more-fundamental issues such as the secular evolution of continental volume—but are only loosely understood. This limitation has led to a wide range of viewpoints on the efficiency of the recycling process. If, for example, 95% of continental crustal material that is ablated by subduction erosion is returned to the mantle—as suggested by *Scholl and von Huene* [2007]—this process may destroy continental crust as fast as it is produced [*Stern*, 2010], and the eroded material comes from all crustal levels. Alternatively, if crustal material carried into the mantle by subduction erosion undergoes buoyancy-driven fractionation, the mafic material may return to the mantle, and the felsic material may be relaminated to the base of the crust *[Hacker et al.*, 2011*; Hacker et al.*, 2015*; Kelemen and Behn,* 2016].

During the twilight of the geosyncline era and the dawn of the plate-tectonic revolution, *Ringwood and Green* [1966] realized that the basalt→eclogite transformation could drive crustal foundering, and Armstrong [1968] suggested that large-scale recycling of continental crust might occur by sediment subduction. Over the next few decades, crustal recycling via the foundering of gravitationally unstable lower portions of arcs [*Herzberg et al.*, 1983; *Arndt and Goldstein*, 1989; *Kay and Kay*, 1991], and via sediment subduction [*Hilde*, 1983] became mainstream concepts. The importance of crustal recycling by subduction erosion was recognized next [*Clift and Vannucchi*, 2004*;Scholl and von Huene*, 2007], and—once the

abundance of ultrahigh-pressure (UHP) terranes became clear [*Ernst*, 2001]—continental foundering and subduction [*Molnar and Gray*, 1979] were recognized as important recycling processes. The most-recent form of crustal recycling that has been suggested is arc subduction [*Tamura et al.*, 2010; *Hacker et al.*, 2011, 2015; *Kelemen & Behn*, 2016].

These crustal recycling processes are of supreme interest for understanding the evolution of Earth for many reasons:

- Selective removal of dense material changes the composition of Earth's crust, leading to secular variation in composition, or long-term chemical differentiation. Such changes have implications for the thickness, thermal structure, radioactivity profile, and velocity structure of the crust [*Herzberg et al.*, 1983; *Arndt and Goldstein*, 1989; *Kay and Kay*, 1991; *Jull and Kelemen*, 2001; *Behn and Kelemen*, 2006; *Kukkonen et al.*, 2008; *Hacker et al.*, 2011; *Lee*, 2014].
- Introduction of differentiated crust into the mantle produces local chemical heterogeneities in the mantle that may drive or affect melting, or enhance or diminish chemical buoyancy and thus gravity-driven motion [*Allègre and Turcotte*, 1986; *Arndt and Goldstein*, 1989; *Kay and Kay*, 1991; *Lee*, 2014].
- Continental crust is almost everywhere thinner than 50 km, suggesting that crust thicker than this is gravitationally unstable [*Anderson*, 2005] or weak [Sandiford, 2xxx].
- Changes in plate-scale forces resulting from the removal of dense material from the lithosphere can induce changes in plate motions [*Molnar et al.*, 1993].
- Intracontinental subduction may be an integral part of continental orogeny [*Burtman and Molnar*, 1993].

II. The Importance of Xenoliths

Our understanding of crustal recycling comes chiefly from i) geodynamic models [e.g., *Gerya and Meilick,* 2011], ii) large-scale box models that use isotopic systems to quantify recycling rates [*Coltice et al.*, 2000; *Simon and Lécuyer*, 2005]; iii) exposed arc rocks, from which one can infer the magnitude and timescale of lower crustal foundering [*Kelemen et al.*, 2003; *Ducea et al.*, 2013]; iv) geophysical images of foundering material [*Zandt and Carrigan*, 1993]; and v) xenoliths, which provide snapshots of processes at depth. Among these techniques, xenoliths provide our only actual samples of the materials and the physical and chemical processes involved in crustal recycling, and constitute our only way to verify or "ground truth" inferences made from geodynamic models, box models, exposed arcs, and geophysical images. For example, xenoliths provided the spectacular record of foundering of the Sierra Nevada arc lower crust and upper mantle [*Ducea and Saleeby*, 1996; *Chin et al.*, 2013], and the foundation for interpreting seismic wavespeeds as images of the recycling process [*Zandt and Carrigan*, 1993]. Despite the tremendous insight that xenoliths afford our understanding of crustal recycling, essentially all xenoliths from mantle depths are mafic or ultramafic, save two localities: one in the Pamir [*Lutkov*, 2003, 2005; Hacker et al., 2005] and one in Tibet [*Chan et al.*, 2009]. These unusual xenoliths thus present a unique opportunity to understand the chemical and physical processes that attend crustal recycling.

III. Geological Setting

The Pamir are the northwestern extent of Earth's largest, archetypal continent-collision zone, the Cenozoic India–Eurasia orogenic belt (**Fig. 1**). The collision zone has an extensive history [e.g. *Burtman and Molnar,* 1993*; Schwab et al.,* 2004*; Schmidt et al.,* 2011*;*

Robinson, 2015*; Kufner et al.*, 2016] that includes at least three postulated Cenozoic foundering events: two breakoffs of the subducting Indian slab [*Negredo et al.*, 2007*; Replumaz et al.*, 2010*; DeCelles et al.*, 2011], and one event involving foundering of the Asian slab [*Kufner et al.*, 2016] and/or lower crust [*Hacker et al.*, 2005*; Gordon et al.*, 2012*; Schmidt et al.*, 2011].

A few dozen meter- to decameter-scale diatremes, volcanic necks and shallow dikes pierce the surface of the southeastern Pamir Plateau. Known as the Dunkeldik suite, these volcanic rocks range from ultrapotassic tephrite to tephriphonolite [*Malz*, 2011], syenite and carbonatite, and locally carry abundant cm- to dm-sized xenoliths [*Dmitriev*, 1976; *Lutkov*, 2003; *Lutkov*, 2005]. The xenoliths are extremely unusual: they are crustal rocks metamorphosed at ultrahigh temperature (>1000°C) and mantle depth (90 km) [*Ducea et al.*, 2003; *Hacker et al*., 2005; *Gordon et al*., 2012]. Apart from a single occurrence of much smaller—but otherwise similar—xenoliths in southern Tibet [*Chan et al.*, 2009], these xenoliths are one-of-a-kind: no other continental-crust xenoliths from such high pressures and temperatures are known. They alone can tell us what happens during the recycling of continental crust.

These Pamir xenoliths are especially valuable for four reasons. 1) Unlike crustal rocks that were subducted to mantle depths and exhumed in ultrahigh-pressure metamorphic terrains, the xenoliths preserve fresh minerals and textures developed at extreme mantle conditions. 2) Because the xenoliths were erupted only 10 Myr ago [this study, *Ducea et al.*, 2003], geophysical investigations of the Pamir crust and mantle [*Mechie et al.*, 2012; *Schneider et al.*, 2013; *Sippl et al.*, 2013] help place the formation and eruption of the xenoliths in a geodynamic context not possible in older orogenic belts. 3) The xenoliths were erupted near

high-grade gneiss domes composed of the same rock types (**Fig. 1**) [*Gordon et al*., 2012], which evolved coevally with the xenoliths and were exhumed shortly after the xenoliths were erupted [*Schmidt et al.*, 2011; *Stübner et al.*, 2013b; Hacker et al., in press].These gneiss domes can be used as a reference for the type of crust from which the xenoliths might have been derived prior to foundering. 4) The xenoliths are large and contain large and abundant U- and Th-bearing accessory minerals that can be used to establish timing of events [*Ducea et al.*, 2003; *Kooijman et al.*, 2017].

Here we use zircon to quantify the chronology of P-T conditions experienced by the xenoliths *before and during this foundering event*. This study seeks to: i) define the P-T and metasomatic evolution of crustal xenoliths during a recycling event; ii) reconstruct the series of events that led to foundering via delamination beneath the Pamir; iii) estimate the size of the foundered material and its rate of foundering; and iv) discuss the implications for the late Cenozoic evolution of the Pamir.

IV. Xenolith Description

The Pamir xenolith suite used for this study includes 85 eclogite- and granulite-facies rocks ranging in composition from basalt to granodiorite to pelite, plus phlogopite–garnet pyroxenite and websterite [*Lutkov*, 2003; *Lutkov*, 2005]. Our sample collection consists of 29% mafic igneous rocks, 18% pelitic, 10% ultramafic, 41% intermediate-composition quartzofeldspathic rocks of igneous or sedimentary provenance, and 2 minettes. The volcanic host rock is strongly enriched in LILE (e.g., 7–8 wt% K_2O and La = 1000x chondrite) and depleted in HFSE (with arc-type Nb, Ta, and Ti anomalies) [*Malz*, 2011]. Its major- and trace-element compositions suggest low degrees of melting of phlogopite-bearing garnet

lherzolite at ~4 GPa (130 km depth) in the presence of ~10% "sediment" component [*Malz*, 2011].

Major-element thermobarometry, pseudosections, and oxygen-isotope thermometry indicate that the granulite-facies xenoliths reached temperatures of ~875–1000°C and pressures of ~1.8–2.3 GPa, and the eclogite-facies rocks reached ~1000–1100°C and ~2.5–2.8 GPa [*Hacker et al.*, 2005; *Gordon et al.*, 2012] (**Fig. 2**). These pressures equate to depths of 65–80 km and 85–95 km; the eclogite-facies rocks were certainly erupted from depths well below the present-day Moho (60–70 km; *Mechie et al.*, 2012], and the peak pressures suggest that the granulite-facies rocks likely were as well. The hottest xenoliths have textures indicating melt injection (represented now by crystallized K-feldspar + ternary carbonate), dehydration melting of biotite, and growth of eclogite-facies minerals in the presence of melt [*Hacker et al.*, 2005].

The quoted temperatures are quite high for crustal rocks and presumably reflect a combination of conductive heating and magma injection prior to eruption; they do not reflect heating during eruption because the length scales of elemental zoning in the minerals are incompatible with the short duration of the eruption (1–10 days) [*Hacker et al.*, 2005]. The pressures quoted for the eclogite-facies rocks were derived from net-transfer reactions with both positive and negative Clapeyron slopes and cannot be artifacts of inaccurate temperature determinations [*Hacker et al.*, 2005; *Gordon et al.*, 2012].

The first LA-ICP-MS dataset on the xenoliths [*Ducea et al.*, 2003]—constituting of 19 zircons analyzed in two thin sections—revealed that one xenolith is a Cretaceous igneous rock and a second was derived from Eocene sediment. These data require that the Pamir xenoliths were derived from Asian crust and *not* Indian crust, as the latter lacks Cretaceous

magmatic rocks. It is a strong argument against derivation of the xenoliths by subduction erosion because the leading edge of the upper plate (in Pakistan and India) is an accreted slice of *India* [*Hodges,* 2000; *Yin and Harrison,* 2000]. The xenoliths more likely reached mantle depths by foundering of Asian crust or intracontinental subduction of Asian crust [*Hacker et al.,* 2005; *Kufner et al.,* 2016]. Furthermore, *Gordon et al*. [2012] noted that most of the xenoliths are compositionally similar to the Pamir Barrovian domes, implying that the xenoliths may represent foundered Pamir lower crust [*Gordon et al.,* 2012].

The Pamir have widespread gneiss domes that expose high-grade Cenozoic rocks with bulk compositions and igneous, detrital, and metamorphic mineral dates similar to those of the xenoliths [*Robinson et al.,* 2004; *Robinson et al.,* 2007; *Schmidt et al.,* 2011; *Stearns et al.,* 2013; *Stübner et al.,* 2013a; *Stübner et al.,* 2013b; *Rutte et al.,* 2017a; *Rutte et al.,* 2017b]. The dome nearest the xenolith site, Shakhdara dome (**Fig. 1**), is dominated by Cretaceous plutonic rocks intruded into a Paleozoic clastic-dominated sedimentary section. Monazite, zircon, titanite, and garnet dates indicate that prograde metamorphism associated with crustal thickening in that dome began at 30 Ma and peaked around 16 Ma [*Schmidt et al.,* 2011; *Stearns et al.,* 2013; *Stübner et al.,* 2013b; *Hacker et al.,* in review]. The thickening (**Fig. 3**) led to the development of migmatitic gneisses (700–825°C and ~1.4–1.6 GPa; **Fig. 2**) [*Schmidt et al.,* 2011; *Hacker et al.,* in press] and may have contributed to a gravitationally unstable root. At 12 Ma—just prior to the xenoliths' eruption—exhumation of the gneiss domes began, reaching the surface by ~3 Ma (**Fig. 3.3**) [*Stübner et al.,* 2013a; *Stübner et al.,* 2013b]. The dome exhumation and the foundering of the Pamir xenoliths may have been coeval processes resulting from crustal thickening—with the base of the crust recycling into the mantle and partially erupted as xenoliths, and the middle−lower crust rising to the

surface. The P-T evolution of the xenoliths addresses the timing of these events, and reveals a coeval process of exhumation and foundering.

A. Petrography

The xenoliths contain mineral assemblages of garnet + alkali feldspar + quartz + rutile ± phlogopite (**Fig. 4A-C**) [*Lutkov,* 2003; *Lutkov et al.,* 2005; *Hacker et al.,* 2005; *Gordon et al.,* 2012]. Xenoliths with significant kyanite and/or quartz (and detrital zircon; see below) are inferred to be metasedimentary. Xenoliths with high clinopyroxene/feldspar ratios range from quartz monzonite to granodiorite to tonalite in composition; more-mafic rocks (that lack inherited zircon; see below) are most likely igneous, whereas the more-felsic quartzofeldspathic rocks (some of which have inherited zircon) may have igneous or sedimentary protoliths. Most of the minerals are interpreted to be refractory remains after extensive melt extraction, but phlogopite, K-feldspar, and ternary Fe-Mg-Ca carbonate in some rocks may have been magmatically injected prior to eruption (**Fig. 4D**).

The two minette xenoliths (DK28 and DK36) are porphyries, with phenocrysts of alkali-feldspar and high-Ti phlogopite set in a carbonate groundmass with accessory apatite and zircon (cf. *Rock, 1980;* **Fig. 4F**). DK28 contains one 500 μm garnet surrounded by a 50 μm corona of clinopyroxene (**Fig. 4E**) that may be a xenocryst.

V. Methods

Zircon from 30 eclogite-facies xenoliths was analyzed in thin section for U-Pb dates and REE-Ti concentrations to reconstruct the foundering process. Zircon was first located and labeled in thin section using back-scattered electron (BSE) imaging on an FEI Quanta 400f

scanning electron microscope. The zircons were then imaged with cathodoluminescence (CL) to reveal zoning and internal textures. Inclusions in zircon were investigated by BSE and energy-dispersive spectrometry on the FEI instrument; carbonate inclusions were subsequently analyzed by wavelength-dispersive spectrometry on a Cameca SX-100 electron-probe micro-analyzer. U-Pb dates and REE-Ti concentrations were measured using LASS (laser-ablation split-stream inductively coupled-plasma mass spectrometry) [*Kylander-Clark et al., 2013*]; the laser spots were 15 μm in diameter, the laser fluence was 100% of 3 mJ, and the laser repetition rate was 4 Hz. BSE + CL images were used to guide placement of the laser beam into specific zircon compositional zones to minimize mechanical mixing. Zircon 91500 [*Wiedenbeck et al.,* 1995] was used as the primary U-Pb reference material, and GJ1 zircon [*Jackson et al.,* 2004] was used as a secondary U-Pb reference material to assess accuracy. For elemental concentrations, GJ1 [*Liu et al.,* 2010] was employed as the primary reference material, and unknown elemental concentrations were normalized to a Zr concentration of 43.1 wt%. For quality control, the reference material 91500 was used as a secondary standard and yielded concentrations within 10% of published values. The raw U-Pb and trace-element data were reduced using Iolite version 2.5 [*Paton et al.,* 2011]. All analyses were conducted at the University of California, Santa Barbara.

A total of 1521 zircon spots were analyzed from 30 thin sections (**Table 1**). The data from each ablation spot were assessed with particular care to identify which data came from homogeneous zircon, and which did not. Data that i) show downhole zoning, ii) came from spots straddling more than one CL zone, iii) are strongly discordant, or iv) have low $^{206}Pb/^{204}Pb$ ratios were rejected from the dataset. The data were also screened to remove non-zircon analyses by removing those with unusual LREE or Ti abundances. The fewest data

were rejected from the non-pelite xenolith zircon cores, and the most were rejected from metasedimentary xenolith zircon cores, chiefly because the former are larger and less recrystallized. Conversely, relatively few data from the metasedimentary zircon rims were discarded compared to the non-pelite xenoliths. The final dataset consists of 1119 analyses.

Following *Rubatto* [2002], *Kelly and Harley* [2005], *Timms* [2011], and *Taylor et al*. [2015], pressure was determined qualitatively by observing changes in two aspects of zircon trace-element composition: i) Eu/Eu* related to plagioclase stability, and ii) HREE slope—expressed as a Lu/Gd ratio—related to garnet stability. The expectation is that foundering of the xenoliths caused i) plagioclase breakdown that released Eu that could be consumed by zircon, and ii) garnet growth that reduced the amount of HREE that could be incorporated in zircon.

Temperature was determined from zircon Ti concentration using the *Ferry and Watson* [2007] calibration with its approximate pressure dependence of 50°C/GPa; the *Hofmann et al*. [2014] calibration yields temperatures on average 43°C hotter. Temperatures were calculated for equilibration at both 1 GPa and 2 GPa. All the rocks contain the saturating phases quartz and rutile, and pseudosection calculations indicate that rutile was stable in most of the xenoliths at >1.2 GPa. Even if rutile was not present during the low-pressure evolution of the xenoliths, the reduced a_{TiO2} afforded by the presence of ilmenite [*Ghent and Stout*, 1984] or titanite [*Kapp et al.*, 2009] has a minor effect on temperature (<50°C).

$^{40}Ar/^{39}Ar$ dating was completed at Stanford University via stepwise degassing in a resistance furnace. The results were calculated using the decay-constant data and monitor ages of *Renne et al*. (2010).

VI. Results

A. $^{40}Ar/^{39}Ar$ geochronology

Phlogopite, leucite, and amphibole from the host volcanic rock, a porphyritic fergusite [*Dmitriev*, 1976], yielded a weighted mean $^{40}Ar/^{39}Ar$ date of 10.03 +0.23/-0.12 Ma, at 97.9% confidence. This is interpreted as the eruption age of the Dunkeldik ultrapotassic magmatic suite.

B. Zircon Zoning

Each thin section contains 5–60 zircons. The zircons are 50 to 200 μm in diameter, chiefly anhedral, and occur as matrix grains and inclusions—the latter hosted almost exclusively in garnet. They have different types of CL zoning, including oscillatory zoning, ghost zoning, flat-CL response, and metamict zones [*Corfu et al.,* 2003]. The zircons in the pelite xenoliths typically have small (5–15 μm diameter) cores with large (>25 μm wide) CL-flat rims (**Fig.5E–H**). Zircons in non-pelite xenoliths have large (40–100 μm diameter) oscillatory zoned cores with thin (micron-scale) flat-CL rims (**Fig. 5A–D**). In nearly all rocks, the oscillatory zoning in the zircon cores is variably replaced by irregularly shaped domains with either CL-flat (**Fig.5C**) or ghost zoning (**Fig.5D**); some of these replacement domains are preferentially developed along cracks or specific crystal sectors (**Fig.5C**). We interpret the oscillatory zoning to be igneous and the other types of zoning to be metamorphic—realizing that the "metamorphic" zoning was likely produced above the solidus in the presence of a mixed silicate–carbonatite fluid/melt [*Hacker et al.,* 2005]. Zircons from the minette xenoliths are large (~100 μm average) and have complex oscillatory zoning reminiscent of

kimberlitic zircon [*Corfu et al.,* 2003] (**Fig. 5I–L**). Sample DK25—an igneous sample—contains some zircon similar to that in the minettes.

C. U-Pb Zircon geochronology

The measured U-Pb isotopic ratios, uncorrected for common Pb, are summarized **Table 1** and **Figure 6**; the complete data suite is presented in **Supplemental Figure 1**. Data from matrix zircon are shown in black, and data from zircon included in other minerals (almost exclusively garnet) are red. Some data are concordant, and some are not. Some data are clearly discordant because of the presence of common Pb, whereas other data indicate the presence of inherited components (assuming the composition of common Pb is not unusual); the latter are green.

The concordant dates range from 159 ± 6 Ma to 10 Ma. The oldest concordant dates in a majority of samples are 159–107 Ma; almost universally, these Jurassic–Cretaceous dates come from zircon cores (**Fig.5**). Discordant isotopic ratios derived from zircon cores and indicative of inherited zircon are present in six samples; their upper intercept dates (projected from 10 Ma) range from 1691 Ma to 405 Ma. Additional similar zircon may be obscured by the presence of common Pb.

The Miocene dates come almost exclusively from zircon rims (the youngest date from a zircon included in garnet is 12 Ma). In the non-minette xenoliths, these dates are 15.8 ± 0.7 Ma to 10.6 ± 0.4 Ma, but in many of these samples—particularly those with large datasets—the Miocene dates form a slightly older cluster (shown as "mean dates" in **Figure 6** and **Supplement Figure 1**) of 14.9 Ma to 13.7 Ma

Minette xenolith zircon (as well as zircon with similar shapes and zoning from DK25) yield dates solely between 12 Ma and 10 Ma, with single populations yielding intercept dates of 10.9 ± 0.1 Ma to 10.4 ± 0.1 Ma (**Figure 7**).

D. Trace-element behavior

In the non-minette xenoliths, the zircon cores have REE abundances and patterns with strongly negative Eu/Eu* anomalies and positive HREE slopes (~100-10,000 times chondrite) typical of crustal, magmatic zircon [*Hoskin and Ireland*, 2000] (**Fig. 8**). In contrast, the zircon rims (with a few exceptions in **Figure 8A**) have reduced Eu/Eu* anomalies and flat HREE slopes that are typical of high-pressure metamorphic rocks recrystallized in the presence of garnet and absence of plagioclase [e.g., *Root et al.*, 2004; *Kylander-Clark et al.*, 2013]. The minette xenolith zircons are enriched in LREE relative to all the other zircons, and have HREE slopes that are intermediate between the cores and rims of the other xenoliths; xenolith DK25 has zircon cores with REE patterns like the non-minette zircons, and zircon rims with REE patterns similar to the minettes.

The differences in zircon trace-element patterns are correlated with U-Pb date (**Fig.9**). This was first reported by *Kooijman et al*. [2017], who used a small, preliminary dataset; the different conclusions presented here are based on ten-fold larger dataset. The two-orders-of-magnitude change from HREE-rich to HREE-depleted zircon corresponds with 22–20 Ma U-Pb dates (**Fig. 9A**). The change from a strongly negative Eu anomaly to a less-negative or positive Eu anomaly corresponds to zircon with 14 Ma U-Pb dates (**Fig. 9B**).

The Ti abundances, and Ti-in-zircon temperatures (**Fig. 9C,D**) of inclusion and matrix grains from all xenoliths also show distinct changes with respect to U-Pb date: i) zircon with

dates older than 20 Ma give temperatures of 800–850°C (depending on pressure); ii) zircon with 20–15 Ma dates may be 50°C hotter; zircon with 14–11 Ma dates yield temperatures up to 1150°C (including DK25 and the minettes).

E. Zircon inclusions

Seventy-six mineral inclusions in zircon from 12 samples were studied. The inclusions are 2–30 μm in diameter and typically in zircon cores. The inclusions in all rock types other than minette are dominantly ternary (Ca−Na−K) feldspar, alkali feldspar, and apatite. Igneous-protolith xenolith zircons also have minor quartz, biotite, hornblende, and ternary (Ca−Mg−Fe) carbonate inclusions; metasedimentary zircon also contain kyanite and ternary carbonate. Zircon in the two minette xenoliths and in DK25 contain phlogopite, alkali feldspar, apatite, and ternary carbonate. The ternary carbonates display micron-scale compositional zoning of Mg and Ca (**Fig. 10**), and are all included within Miocene zircon zones. They are compositionally identical in composition to the ternary carbonates reported by *Hacker et al.* [2005], which were interpreted to be derived from unmixing of a carbonate-rich alkalic melt [*Lee & Wyllie,* 1998]. That alkalic melt might have been derived by small degrees of melting of a mantle source metasomatized by unknown processes of unknown age, or it might have been derived by melting of a mechanical mixture of foundering Pamir crust (i.e., the xenoliths or like material) and mantle peridotite.

VII. Discussion

A. U-Pb & Trace-elements

Interpreting trace-element and U-Pb data for zircon at temperatures as high as those experienced by the Pamir xenoliths requires careful consideration. For example, to interpret the Ti concentration and the U-Pb date from a single spot within a zircon as a *T-t* datum requires that both developed at the same time and that neither has been reset. The Pamir zircons have radii of 20–50 μm and may have been held at a temperature of 800°C for 100 Myr. The characteristic lengthscale, L_{Ti} = SQRT(2*Dt*), for Ti diffusion in undamaged zircon for this temperatures and timescale is <<1 μm as determined from laboratory data [*Cherniak and Watson*, 2007], implying that the Ti-in-zircon temperatures were not affected by volume diffusion. The same is true for Pb, Yb, and Dy, for which laboratory diffusivities [*Cherniak et al.*, 1997; *Cherniak*, 2000] yield characteristic lengthscales smaller than the zircons in the Pamir xenoliths (**Fig. 11**).

A more serious concern is posed by the high temperatures experienced by the xenoliths in the few million years prior to eruption. The U-Pb–Ti data in **Figure 8** imply that the Pamir zircons experienced temperatures up to 1100°C for 1–4 Myr. These high temperatures are in accord with those inferred for the hottest xenoliths from garnet, clinopyroxene, and feldspar compositions [*Hacker et al.*, 2005], meaning that they are not simply the result of 1100°C zircon crystallizing during melt infiltration. The characteristic lengthscale for Ti diffusion at 1000–1100°C and 1–4 Myr is still very small compared to zircon size (**Fig. 11**), implying, again, that the Ti-in-zircon temperatures were not affected by volume diffusion—and therefore are accurate representations of temperatures experienced by the xenoliths. Not so for Pb and Yb, however, which have laboratory diffusivities at these temperatures ~3 orders of magnitude faster than Ti, and, consequently, much longer diffusive lengthscales (**Fig. 11**). If the temperature reached 1000–1100°C for 1–4 Myr, the laboratory data indicate L_{Pb} = 20–

250 μm, L_{Dy} = 5–115 μm and L_{Yb} = 15–300 μm, enough to strongly modify U-Pb dates, Dy, and Lu/Dy ratios in zircon cores.

The zircon CL zoning and U-Pb date spot distributions lend additional insight to the question of how to interpret the trace-element + U-Pb data. 1) Some zircons have well-preserved, submicron-scale zoning visible in CL, and the CL-visible boundaries between the older core domains and the younger, Miocene rims are locally sharp. Dy is the main CL-active element in zircon [*Mariano*, 1989], and L_{Dy} is 5–115 μm for 1000–1100°C and 1–4 Myr (**Fig. 11**), implying that volume diffusion of Dy should have erased fine-scale CL zoning. 2) Some zircons have old U-Pb core dates and young rim dates, and others have young U-Pb core dates and old rim dates (e.g., **Fig. 5d**). Moreover, there is no simple relationship between U-Pb date and laser spot position within a grain (**Fig. 12**). Both of these observations are counter to the expected results of volume diffusion of Pb, particularly if L_{Pb} is 20–250 μm for 1000–1100°C and 1–4 Myr. Thus, the preservation of CL zoning and the heterogeneous preservation of U-Pb dates indicates that either the laboratory data describing volume diffusion do not apply to these zircons [*Kramers et al*., 2009], or the duration of heating was << 1 Myr (**Fig. 11**).

The CL zoning and U-Pb date distributions in **Figure 5** make it clear that—although volume diffusion of Pb may not have been important—some other mechanism caused Pb and Dy mobility in many grains. The mechanism that permitted this in situ zircon recrystallization is unknown, but may have involved corrosive mixed silicate–carbonate fluid that invaded portions of zircon that were cracked, contained more crystal defects, or were subject to higher deviatoric stress; all of these are possible in a rock undergoing the type of extreme metamorphism experienced by these xenoliths. Textural evidence of *in situ*

recrystallization is more pronounced in the metasedimentary xenoliths, and may be related to the colder solidi typical of such rocks.

A few zircon included in garnet are older than matrix zircon in the same rock (e.g., DK1 and DK33), indicating that garnet may have effectively shielded the zircon from recrystallization. In general, however, matrix zircon and included zircon do not have different dates, indicating that garnet typically was not an effective shield of zircon. Alternatively, some of the garnet may have grown after the youngest zircon inclusions—i.e., as late as 13 Ma. This last possibility is supported by the presence of major-element zoning in garnet and by the preservation of carbonate with fine-scale zoning in some garnet cores (Fig. 2k in *Hacker et al.* [2005]).

Thus, our interpretation is that the youngest dates in each sample represent the last time zircon either grew *de novo* or underwent *in situ* recrystallization; the most-common time for this was 14–11 Ma. The Jurassic–Cretaceous, 159–107 Ma, dates in a majority of samples are similar to the Cretaceous batholith exposed in the southern Pamir [*Schwab et al.,* 2004; *Stearns et al.,* 2013]; these may be viewed as minimum igneous crystallization ages. Upper intercept dates in the 1691 Ma to 405 Ma range in some samples are best interpreted as minimum ages of inherited grains; these dates are similar to the dates of zircons reported elsewhere in the Pamir [*Schwab et al.,* 2004; *Rutte et al*., 2017b]. In each sample, all the dates that are younger than the oldest concordant date and older than Miocene are very likely geologically meaningless dates that resulted from fine-scale, heterogeneous recrystallization in the Miocene. The interpretation that one xenolith was derived from Eocene sedimentary rocks [*Ducea et al.,* 2003] is wrong, as is the conclusion that there was punctuated zircon recrystallization [*Kooijman et al.,* 2017].

When in the Miocene did this partial recrystallization occur? The clusters of 14.9 Ma to 13.7 Ma zircon dates in the most-analyzed samples might provide an older boundary because they are not skewed toward younger dates. The 10.9 ± 0.1 Ma to 10.4 ± 0.1 Ma dates for the minette and DK25 zircons must be a younger bound. Thus, the Miocene partial recrystallization was likely ~14 Ma to 11 Ma.

The heterogeneous zircon recrystallization means that the time-dependent relationships exhibited by Lu/Gd, Eu/Eu*, and Ti-in-zircon must be carefully evaluated. Simplest to consider is Ti: volume diffusion of Ti is unlikely to have occurred, and yet the U-Pb dates could have been variably reset to younger dates by Pb mobility (**Fig. 11**). The 800°C Ti-in-zircon temperature of all the >14 Ma dates may simply represent igneous crystallization conditions during the Jurassic–Cretaceous or even earlier. The abruptness of the 14 Ma Ti increase (**Fig. 9C,D**) makes Pb resetting of ≤ 14 Ma data less probable, and is compatible with the Ti increase actually occurring at 14 Ma. The same logic applies to the marked drop in Lu/Gd ratio at 22–20 Ma and the marked increase in Eu/Eu* at 14–11 Ma.

By combining the T-t record of **Figure 9** with the P-T path of **Figure 2**, we reconstruct the P-T-t path of the Pamir xenoliths in **Figure 13**. From **Figure 9**, we take the Ti-in-zircon concentration to have been 5–10 ppm at ≥15 Ma, 50–80 ppm at 14 Ma, and 80–90 ppm at 11 Ma. The implication is that the xenoliths were heated ~200°C between 15 Ma and 14 Ma, and then sank ~20 km downward from 14 Ma until eruption at 10 Ma. The two-orders-of-magnitude change from HREE-rich to HREE-depleted zircon that corresponds with 22–20 Ma U-Pb dates may reflect thermally driven garnet growth; this coincides exactly in time with the 21–19 Ma dates for peak-pressure metamorphism in the Shakhdara dome (Fig 13; *Hacker et al*., in press). The change in Eu anomaly at 14 Ma—if it reflects the breakdown of

plagioclase (gray boundary in **Fig. 13**)—coincides with the 30–40 km increase in depth at 14–11 Ma inferred from P-T and Ti-in-zircon data.

B. Metasomatism/Magmatism

Nearly all the xenoliths show evidence of metasomatism by an ultrapotassic + carbonatitic melt. The uncommonly high mode of alkali feldspar and phlogopite is suggestive of K addition, particularly in the mafic rocks. At least one xenolith contains euhedral garnet and clinopyroxene projecting into K-feldspar—compatible with growth into a potassic melt (Figure 2L in *Hacker et al*. [2005]). Some xenoliths also contain carbonate as a matrix phase (e.g., Figure 2C in *Hacker et al*. [2005]) or as an inclusion in garnet and zircon. Numerous zircons contain additional inclusions of alkali feldspar and high-Ti biotite. These zircon inclusion types are in 14–11 Ma zircon, compatible with alkaline magma injection at that time.

The two minettes, DK28 and DK36, may be direct samples of this melt. We calculated the bulk composition of DK36 from point-counted mineral modes and mineral compositions measured by electron microprobe (**Table 2**); the rock is more potassic than any of the ultrapotassic volcanic rocks in the Dunkeldik suite studied by *Malz* [2011]. In fact, it is so potassic that it may be a partial cumulate. Minettes are calc-alkaline lamprophyres that commonly include porphyritic phlogopite and a sanidine + carbonate groundmass [*Le Maître*, 2002]. They originate from partial melting of peridotite that interacted with crust, and are commonly associated with carbonatite [*Rock, 1980; Rock, 1984; Niu et al., 2017*]. Whether the Asian mantle from which the Pamir minettes were derived inherited its crustal signature from crustal assimilation remains unresolved, but the occurrence of a garnet xenocryst in

DK28 is compatible with the former, as are the biotite breakdown textures in Figure 2A and 2B of *Hacker et al*. [2005] indicating that melting of the Pamir xenoliths was generating potassic melt.

The textures and trace-element abundances of zircon in xenolith DK25 provide strong support for the interpretation of the minettes as eruption-related magmatic rocks. DK25 has a mineral assemblage similar to the igneous xenoliths, and contains zircon with Cretaceous cores overgrown by Miocene rims, just like most of the other xenoliths. Additionally, some zircons in DK25 resemble the peculiar textures and REE-behavior of the minette xenoliths: they exhibit skeletal and convoluted zones, and are enriched in LREEs with a relatively flat HREE slope. Furthermore, the inclusions in DK25 zircon include ternary carbonate, high-Ti biotite, and alkali feldspar (particularly within zircon zones that have minette-style REEs).

C. Tectonic Implications

The xenoliths imply a Cenozoic evolution of the Pamir that matches several tectonic models. Cenozoic contractional deformation of the Pamir crust is inferred to have been driven by viscous coupling with the northward underthrusting Indian slab [*Stübner et al.,* 2013; *Sippl et al.,* 2013b; *Stearns et al.,* 2015; *Kufner et al.,* 2016; *Rutte et al.,* 2017]. Breakoff of that slab at ~25–20 Ma is presumed to have initiated large-scale extension within the Pamir crust. Afterward, when Indian mantle lithosphere resumed northward underthrusting of Asia at ~20 Ma, re-coupling of the slab with the Pamir crust is inferred to have driven additional N-S shortening, causing the rheologically weak Pamir crust to thicken dramatically and induce rollback of the Asian slab [*Schneider et al.,* 2013; *Sippl et al.,* 2013a, 2013b]. Garnet growth in the xenoliths at 22−20 Ma coincides with the time of this contraction. Sometime thereafter, the critically thickened Pamir crust became gravitationally

unstable and began to founder. The >200°C heating recorded in the xenoliths at ~14 Ma is likely to have taken place while the foundering was in progress. In terms of the size of foundered material, if we assume that the xenoliths were all derived from a single foundering sphere of crust that was heated solely by conduction, we can estimate the length scale of the sphere from the observation that heating from 800°C to >1000°C required ~1 Myr (15–14 Ma). The approximation x=2*SQRT(Kt), and a thermal diffusivity $\boldsymbol{K} = 10^{-6}$ m^2/s, yields a radius of ~10 km.

If the pre-Cenozoic Pamir crust was only 35–40 km thick, the accommodation of 900 km of Cenozoic convergence not only produced the present 70-km thick crust, but also led to another 40 km of 'excess' crust that was either extruded laterally or recycled into the mantle [*Schmidt et al.*, 2011]. The Pamir xenoliths may be just the tiniest glimpse of vast amounts of crustal recycling in the western India−Asia collision zone.

VIII. Conclusions

Miocene granulite- and eclogite-facies xenoliths from the Pamir of Tajikistan provide a unique and spectacular record of foundering of continental crust to mantle depths of 90 km. Coupled U-Pb dates and trace-element abundances measured by laser-ablation split stream inductively coupled plasma mass spectrometry reveal the evolution of the xenoliths. The xenoliths were derived from mixed sedimentary−igneous crust like that exposed today in gneiss domes nearby. At 22−20 Ma, the xenoliths passed into the garnet stability field with minimal heating. At 14−11 Ma, the xenoliths were heated 200−300°C, buried to depths of 90 km depth—20−40 km below the present Moho—and invaded by ultrapotassic/carbonatitic melt. At 10 Ma the xenoliths were erupted. The 14−10 Ma evolution is interpreted as the

response to foundering of a ~20 km wavelength instability of the Pamir lower crust created by large-scale Cenozoic crustal thickening and northward rollback of the Asian mantle from beneath the Pamir.

References

Allègre, C. J., and D. L. Turcotte (1986), Implications of a two-component marble-cake mantle, *Nature*, *323*, 123-127.

Anderson, D. H. (2005), Large Igneous Provinces, Delamination, and Fertile Mantle, *Elements*, *1*, 271-275.

Armstrong, R. A. (1968), A Model fo the evolution of strontium and lead isotopes in a dynamic Earth, *Reviews of Geophysics*, *6*, 175-199.

Arndt, N. T., and S. L. Goldstein (1989), An open boundary between lower continental crust and mantle; its role in crust formation and crustal recycling, *Tectonophysics*, *161*(3-4), 201-212.

Behn, M. D., and P. B. Kelemen (2006), The stability of arc lower crust: Insights from the Talkeetna arc section, south-central Alaska and the seismic structure of modern arcs, *Journal of Geophysical Research*, *111*, B11207, doi:11210.11029/12006JB004327.

Burtman, V. S., and P. Molnar (1993), Geological and geophysical evidence for deep subduction of continental crust beneath the Pamir, *Geological Society of America Special Paper*, *281*, 1-76.

Chan, G. H.-N., D. J. Waters, M. P. Searle, J. C. Aitchison, M. S. A. Horstwood, Q. Crowley, C.-H. Lo, and J. S.-L. Chan (2009), Probing the basement of southern Tibet: evidence from crustal xenoliths entrained in a Miocene ultrapotassic dyke, *Journal of the Geological Society, London*, *166*, 45-52. doi: 10.1144/0016-76492007-76492145.

Cherniak, D. J. (2000), Pb diffusion in zircon, *Chemical Geology*, *172*, 5-24.

Cherniak, D. J., and E. B. Watson (2007), Ti diffusion in zircon, *Chemical Geology*, *242*, 470-483.

Cherniak, D. J., J. M. Hanchar, and E. B. Watson (1997), Rare-earth diffusion in zircon, *Chemical Geology*, *134*, 289-301.

Chin, E. J., C. T. A. Lee, D. L. Tollstrup, L. Xie, J. B. Wimpenny, and Q. Z. Yin (2013), On the origin of hot metasedimentary quartzites in the lower crust of continental arcs, *Earth and Planetary Science Letters*, *361*, 120-133.

Clift, P., and P. Vannucchi (2004), Controls on tectonic accretion versus erosion in subduction zones: Implications for the origin and recycling of the continental crust, *Reviews of Geophysics*, *42*, doi:10.1029/2003RG000127.

Coltice, N., F. Albarede, and P. Gillet (2000), 40K-40Ar constraints on recycling continental crust into the mantle, *Science*, *288*, 845-847.

Corfu, F., Hanchar, J. M., Hoskin, P. W., & Kinny, P. (2003), Atlas of zircon textures, *Reviews in mineralogy and geochemistry*, *53*(1), 469-500.

DeCelles, P. G., Kapp, P., Quade, J., & Gehrels, G. E. (2011), Oligocene–Miocene Kailas basin, southwestern Tibet: Record of postcollisional upper-plate extension in the Indus-Yarlung suture zone, *Geological Society of America Bulletin*, *123*(7-8), 1337-1362.

Ducea, M. N., and J. B. Saleeby (1996), Buoyancy sources for a large unrooted mountain range, the Sierra Nevada, California: Evidence from xenolith thermobarometry, *Journal of Geophysical Research*, *101*, 8229-8241.

Ducea, M. N., A. C. Seclaman, K. E. Murray, D. Jianu, and L. M. Schoenbohm (2013), Mantle-drip magmatism beneath the Altiplano-Puna plateau, central Andes, *Geology*, *41*, 915-918.

Ducea, M. N., V. Lutkov, V. T. Minaev, B. Hacker, L. Ratschbacher, P. Luffi, M. Schwab, G. E. Gehrels, M. McWilliams, J. Vervoort, and J. Metcalf (2003), Building the Pamirs: the view from the underside, *Geology*, *31*, 849–852.

Ernst, W. G. (2001), Subduction, ultrahigh-pressure metamorphism, and regurgitation of buoyant crustal slices – implications for arcs and continental growth, *Physics of the Earth and Planetary Interiors*, *127*, 253-275.

Gerya, T. V., and F. I. Meilick (2011), Geodynamic regimes of subduction under an active margin: effects of rheological weakening by fluids and melts, *Journal of Metamorphic Geology*, *29*, 7-31.

Ghent, E. D., and M. Z. Stout (1984), TiO2 activity in metamorphosed pelitic and basic rocks: principles and applications to metamorphism in southeastern Canadian Cordillera, *Contributions to Mineralogy and Petrology*, *86*, 248–255.

Gordon, S. M., P. I. Luffi, B. R. Hacker, J. W. Valley, M. Spicuzza, R. Kozdon, P. Kelemen, L. Ratschbacher, and V. Minaev (2012), The thermal structure of continental crust in active orogens: Insight from Miocene eclogite- and granulite-facies xenoliths of the Pamir, *Journal of Metamorphic Geology*, *20*, 413–434.

Hacker, B. R., P. B. Kelemen, and M. D. Behn (2011), Differentiation of the continental crust by relamination, *Earth and Planetary Science Letters*, *307*, 501-516.

Hacker, B. R., Ritzwoller, M. H., & Xie, J. (2014), Partially melted, mica-bearing crust in Central Tibet, *Tectonics*, *33*(7), 1408-1424.

Hacker, B. R., P. Kelemen, and M. D. Behn (2015), Continental Lower Crust, *Annual Review of Earth and Planetary Sciences*.

Hacker, B. R., L. Ratschbacher, D. Rutte, M. A. Stearns, N. Malz, K. Stübner, A. R. C. Kylander-Clark, J. Pfänder, and A. Everson (in review), Building the Pamir-Tibet Plateau-Crustal stacking, extensional collapse, and lateral extrusion in the Central Pamir: 3. Thermobarometry and Petrochronology of Deep Asian Crust, *Tectonics*.

Hacker, B. R., P. Luffi, V. Lutkov, V. Minaev, L. Ratschbacher, T. Plank, M. Ducea, A. Patiño-Douce, M. McWilliams, and J. Metcalf (2005), Near-ultrahigh pressure processing of continental crust: Miocene crustal xenoliths from the Pamir, *Journal of Petrology*, *46*, 1661-1687.

Herzberg, C. T., W. S. Fyfe, and M. J. Carr (1983), Density constraints on the formation of the continental Moho and crust, *Contributions to Mineralogy and Petrology*, *84*(1), 1-5.

Hilde, T. W. C. (1983), Sediment subduction versus accretion around the Pacific, *Tectonophysics*, *99*, 381-397.

Hodges, K. V. (2000), Tectonics of the Himalaya and southern Tibet from two perspectives, *Geological Society of America Bulletin*, *112*, 324-350.

Jackson, S. E., Pearson, N. J., Griffin, W. L., & Belousova, E. A. (2004), The application of laser ablation-inductively coupled plasma-mass spectrometry to in situ U–Pb zircon geochronology, *Chemical Geology*, *211*(1), 47-69.

Jull, M., and P. B. Kelemen (2001), On the conditions for lower crustal convective instability, *Journal of Geophysical Research*, *106*, 6423–6445.

Kapp, P., C. E. Manning, and P. Tropper (2009), Phase-equilibrium constraints on titanite and rutile activities in mafic epidote amphibolites and geobarometry using titanite-rutile equilibria, *Journal of Metamorphic Geology*, *27*(7), 509-521.

Kay, R. W., and S. M. Kay (1991), Creation and destruction of lower continental crust, *Geologische Rundschau*, *80*, 259-278.

Kelemen, P., and M. D. Behn (2016), Formation of lower continental crust by relamination of buoyant arc lavas and plutons, *Nature Geoscience*, *DOI: 10.1038/NGEO2662*.

Kelemen, P. B., K. Hanghøj, and A. Greene (2003), One view of the geochemistry of subduction-related magmatic arcs, with an emphasis on primitive andesite and lower crust, in *The Crust, Vol. 3, Treatise on Geochemistry, (H.D. Holland and K.K. Turekian, eds.)*, edited by R. L. Rudnick, pp. 593-659, Elsevier-Pergamon, Oxford.

Kelly, N. M., and S. L. Harley (2005), An integrated microtextural and chemical approach to zircon geochronology: refining the Archaean history of the Napier Complex, east Antarctica, *Contributions to Mineral and Petrology*, *149*, 57-84.

Kramers, J., R. Frei, M. Newville, B. Kober, and I. Villa (2009), On the valency state of radiogenic lead in zircon and its consequences, Chemical Geology, 261, 4-11.

Kretz, R. (1983), Symbols for rock-forming minerals, *American Mineralogist*, *68*, 277–279.

Kukkonen, I. T., M. Kuusisto, M. Lehtonen, and P. Peltonen (2008), Delamination of eclogitized lower crust: Control on the crust-mantle boundary in the central Fennoscandian shield, *Tectonophysics*, *457*, 111-127.

Kufner, S. K., Schurr, B., Sippl, C., Yuan, X., Ratschbacher, L., Ischuk, A., et al. (2016), Deep India meets deep Asia: Lithospheric indentation, delamination and break-off under Pamir and Hindu Kush (Central Asia), *Earth and Planetary Science Letters*, *435*, 171-184.

Kylander-Clark, A. R., Hacker, B. R., & Cottle, J. M. (2013), Laser-ablation split-stream ICP petrochronology, *Chemical Geology*, *345*, 99-112.

Le Maitre, R. W., Streckeisen, A., Zanettin, B., Le Bas, M. J., Bonin, B., Bateman, P., et al. (2002), Igneous rocks: A classification and glossary of terms; Recommendations of the International Union of Geological Sciences, In *Subcommission on the Systematics of Igneous rocks*. Cambridge University Press.

Lee, C. T. A. (2014), Physics and chemistry of continental crust recycling, *Treatise on Geochemistry*.

Lutkov, V. S. (2003), Petrochemical evolution and genesis of potassium pyroxenite-eclogite-granulite association in the mantle and crustal xenoliths from Neogene fergusites of South Pamir, Tajikistan, *Geochimia*, *3*, 254-265.

Malz, N. (2011), Trace-element and isotopic composition of magmatic rocks from the Pamirs-petrogenetic and geodynamic implications, 73 pp, Freiberg Universität, Freiberg.

Mariano, A. N. (1989), Cathodoluminescence emission spectra of rare earth element activators in minerals, *Reviews in Mineralogy*, *21*, 339-348.

Mechie, J., X. Yuan, B. Schurr, F. Schneider, C. Sippl, L. Ratschbacher, V. Minaev, M. Gadoev, I. Oimahmadov, U. Abdybachaev, B. Moldobekov, S. Orunbaev, and S. Negmatullaev (2012), Crustal and uppermost mantle velocity structure along a profile across the Pamir and southern Tien Shan as derived from project TIPAGE wide-angle seismic data, *Geophysical Journal International*, *188*, 385-407.

Molnar, P., and D. Gray (1979), Subduction of continental lithosphere: some constraints and uncertainties, *Geology*, *7*, 58-62.

Molnar, P., P. England, and J. Martinod (1993), Mantle dynamics, uplift of the Tibetan Plateau and the Indian Monsoon, *Reviews of Geophysics*, *31*, 357-396.

Negredo, A. M., Replumaz, A., Villaseñor, A., & Guillot, S. (2007), Modeling the evolution of continental subduction processes in the Pamir–Hindu Kush region, *Earth and Planetary Science Letters*, *259*(1), 212-225.

Niu, X., Chen, B., Feng, G., Liu, F., & Yang, J. (2017), Origin of lamprophyres from the northern margin of the North China Craton: implications for mantle metasomatism, *Journal of the Geological Society*, *174*(2), 353-364.

Paton, C., Hellstrom, J., Paul, B., Woodhead, J., & Hergt, J. (2011), Iolite: Freeware for the visualisation and processing of mass spectrometric data, *Journal of Analytical Atomic Spectrometry*, *26*(12), 2508-2518.

Renne, P. R., Mundil, R., Balco, G., Min, K., & Ludwig, K. R. (2010), Joint determination of 40 K decay constants and 40 Ar∗/40 K for the Fish Canyon sanidine standard, and improved accuracy for 40 Ar/39 Ar geochronology, *Geochimica et Cosmochimica Acta*, *74*(18), 5349-5367.

Replumaz, A., Negredo, A. M., Guillot, S., & Villaseñor, A. (2010), Multiple episodes of continental subduction during India/Asia convergence: Insight from seismic tomography and tectonic reconstruction, *Tectonophysics*, *483*(1), 125-134.

Ringwood, A. E., and D. H. Green (1966), An experimental investigation of the gabbro-eclogite transformation and some geophysical implications, *Tectonophysics*, *3*, 383–427.

Robinson, A. C., A. Yin, C. E. Manning, T. M. Harrison, S. Zhang, and X. Wang (2004), Tectonic evolution of the northeastern Pamir; constraints from the northern portion of the Cenozoic Kongur Shan extensional system, western China, *Geological Society of America Bulletin*, *116*, 953-973.

Robinson, A. C., A. Yin, C. E. Manning, T. M. Harrison, S.-H. Zhang, and X.-F. Wang (2007), Cenozoic evolution of the eastern Pamir: Implications for strain-accommodation mechanisms at the western end of the Himalayan-Tibetan orogen, *Geological Society of America Bulletin*, *119*, 882-896.

Rock, N. M. (1980), "Rare-earth and other trace element contents and the origin of minettes." A critical comment on a paper by Bachinski and Scott (1979), *Geochimica et Cosmochimica Acta*, *44*(9), 1385-1388.

Rock, N. M. S. (1984), Nature and origin of calc-alkaline lamprophyres: minettes, vogesites, kersantites and spessartites, *Transactions of the Royal Society of Edinburgh: Earth Sciences*, *74*(04), 193-227.

Rubatto, D. (2002), Zircon trace element geochemistry: partitioning with garnet and the link between U-Pb ages and metamorphism, *Chemical Geology*, *184*, 123-138.

Rutte, D., Lothar, R., Schneider, S., Stübner, K., Stearns, M. A., Gulzar, M. A., & Hacker, B. R. (2017), Building the Pamir-Tibet Plateau—Crustal Stacking, Extensional Collapse, and Lateral Extrusion in the Central Pamir: 1. Geometry and Kinematics, *Tectonics*.

Rutte, D., Ratschbacher, L., Khan, J., Stübner, K., Hacker, B. R., Stearns, M. A., et al. (2017), Building the Pamir-Tibet Plateau—Crustal stacking, Extensional Collapse, and Lateral Extrusion in the Central Pamir: 2. Timing and Rates, *Tectonics*.

Schmidt, J., B. R. Hacker, L. Ratschbacher, K. Stübner, M. A. Stearns, A. Kylander-Clark, J. M. Cottle, A. A. G. Webb, G. Gehrels, and V. Minaev (2011), Cenozoic deep crust in the Pamir, *Earth and Planetary Science Letters*, *312*, 411-421.

Schneider, F. M., X. Yuan, B. Schurr, J. Mechie, C. Sippl, C. Haberland, V. Minaev, I. Oimahmadov, M. Gadoev, N. Radjabov, U. Abdybachaev, S. Orunbaev, and S. Negmatullaev (2013), Seismic imaging of subducting continental lower crust beneath the Pamir, *Earth and Planetary Science Letters*, *doi: 10.1016/j.epsl/2013.05.015*.

Scholl, D. W., and R. von Huene (2007), Crustal recycling at modern subduction zones applied to the past--Issues of growth and preservation of continental basement, mantle geochemistry, and supercontinent reconstruction, in *Geological Society of America, Memoir* edited by J. Robert D. Hatcher, M. P. Carlson, J. H. McBride and J. R. M. Catalán:, pp. 9-32, Geological Society of America, Boulder.

Schwab, M., Ratschbacher, L., Siebel, W., McWilliams, M., Minaev, V., Lutkov, V., et al. (2004), Assembly of the Pamirs: Age and origin of magmatic belts from the southern Tien Shan to the southern Pamirs and their relation to Tibet, *Tectonics, 23*(4).

Simon, L., and C. Lécuyer (2005), Continental recycling: The oxygen isotope point of view, *G-cubed*, *6*, doi:10.1029/2005GC000958.

Sippl, C., B. Schurr, X. Yuan, J. Mechie, F. M. Schneider, M. Gadoev, S. Orunbaev, I. Oimahmadov, C. Haberland, U. Abdybachaev, V. Minaev, S. Negmatullaev, and N. Radjabov (2013), Geometry of the Pamir-Hindu Kush intermediate-depth earthquake zone from local seismic data, *Journal of Geophysical Research, 118*, 1-20.

Stearns, M. A., B. R. Hacker, L. Ratschbacher, J. Lee, J. M. Cottle, and A. Kylander-Clark (2013), Synchronous Oligocene–Miocene metamorphism of the deep Pamir and Himalaya driven by plate-scale dynamics, *Geology*, *41*, 1071-1074.

Stearns, M. A., Hacker, B. R., Ratschbacher, L., Rutte, D., & Kylander-Clark, A. R. C. (2015), Titanite petrochronology of the Pamir gneiss domes: Implications for middle to deep crust exhumation and titanite closure to Pb and Zr diffusion, *Tectonics*, *34*(4), 784-802.

Stern, R. J. (2010), Yin and yang of continental crust creation and destruction by plate tectonic processes, *International Geology Review*, *52*, 1-31.

Stübner, K., L. Ratschbacher, D. Rutte, K. Stanek, V. Minaev, M. Wiesinger, R. Gloaguen, and project TIPAGE members (2013a), The giant Shakhdara migmatitic gneiss dome, Pamir, India–Asia collision zone, 1: Geometry and kinematics, *Tectonics*, *32*, 948-979.

Stübner, K., L. Ratschbacher, C. Weise, J. Chow, J. Hofmann, J. Khan, D. Rutte, B. Sperner, J. Pfänder, B. R. Hacker, I. Dunkl, M. Tichomirowa, M. A. Stearns, and project TIPAGE members (2013b), The giant Shakhdara migmatitic gneiss dome, Pamir, India–Asia collision zone, 2: Timing of dome formation, *Tectonics*, *32*, 1404-1431.

Tamura, Y., O. Ishizuka, K. Aoike, S. Kawate, H. Kawabata, Q. Chang, S. Saito, Y. Tatsumi, M. Arima, M. Takahashi, T. Kanamaru, S. Kodaira, and R. S. Fiske (2010), Missing Oligocene Crust of the Izu-Bonin Arc: Consumed or Rejuvenated During Collision?, *Journal of Petrology*, *51*, 823-846.

Timms, N. E., Kinny, P. D., Reddy, S. M., Evans, K., Clark, C., & Healy, D. (2011), Relationship among titanium, rare earth elements, U–Pb ages and deformation microstructures in zircon: Implications for Ti-in-zircon thermometry, *Chemical Geology*, *280*(1), 33-46.

Taylor, R. J. M., Harley, S. L., Hinton, R. W., Elphick, S., Clark, C., & Kelly, N. M. (2015), Experimental determination of REE partition coefficients between zircon, garnet and melt: a key to understanding high-T crustal processes, *Journal of Metamorphic Geology*, *33*(3), 231-248.

Wang, Y., Foley, S. F., & Prelević, D., (2017), Potassium-rich magmatism from a phlogopite-free source, *Geology*, *45*(5), 467-470.

Wiedenbeck, M. A. P. C., Alle, P., Corfu, F., Griffin, W. L., Meier, M., Oberli, F. V., et al. (1995), Three natural zircon standards for U-Th-Pb, Lu-Hf, trace element and REE analyses, *Geostandards and Geoanalytical Research*, *19*(1), 1-23.

Yin, A., and T. M. Harrison (2000), Geologic evolution of the Himalayan–Tibetan orogen, *Annual Review of Earth and Planetary Sciences*, *28*, 211–280.

Zandt, G., and C. R. Carrigan (1993), Small-scale convective instability and upper mantle viscosity under California, *Science*, *261*, 460-463.

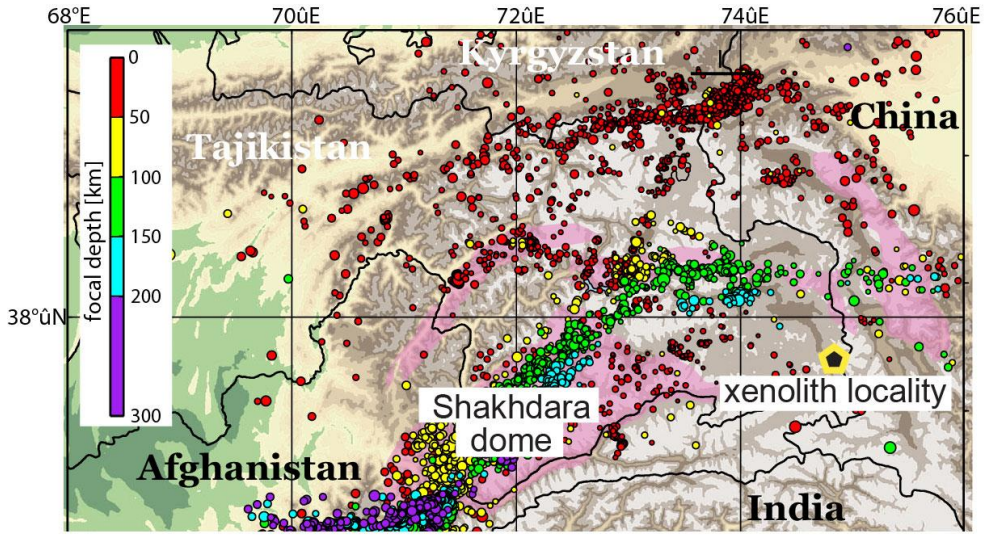

Figure 1. The Pamir are the western extent of the Tibetan Plateau. They are underlain in the North by a S-dipping Asian slab that is seismic (epicenters from *Sippl et al.* [2013] shown by the colored dots), and in the south by a flat-slab segment of the Indian plate. Gneiss domes (pink) expose high-grade Cenozoic rocks throughout much of the Pamir. The xenoliths (star symbol) in the SE Pamir were erupted from mantle depths.

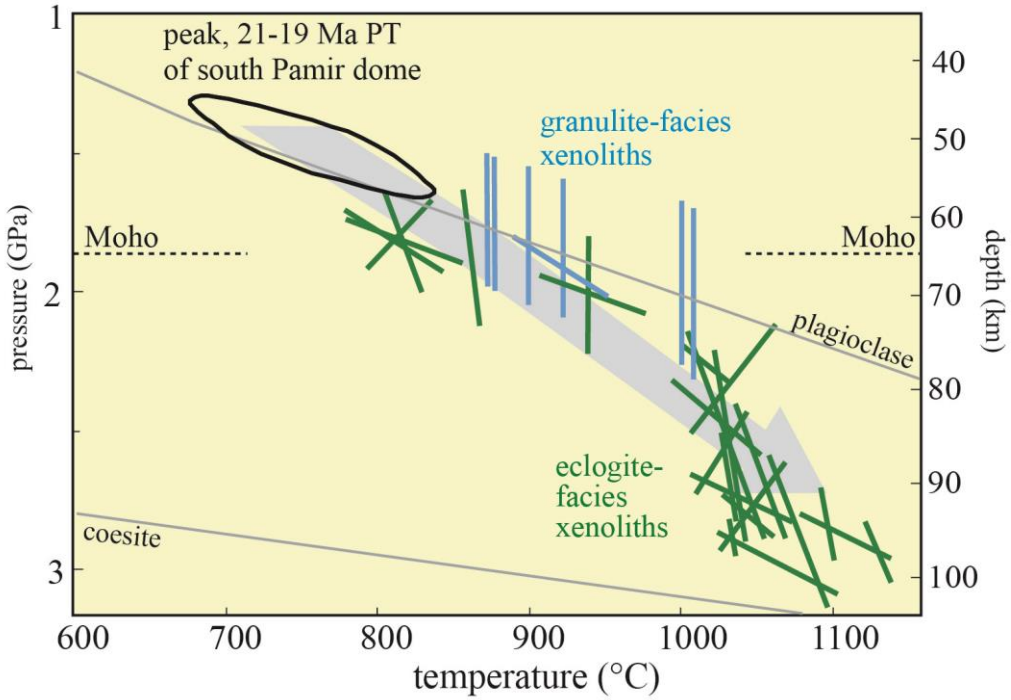

Figure 2. Calculated pressures and temperatures for the eclogite-facies xenoliths (green lines) and high-pressure granulites (blue lines); each line represents the position of a single reaction. Gray arrow: probable PT path. Modified from *Gordon et al.* [2012].

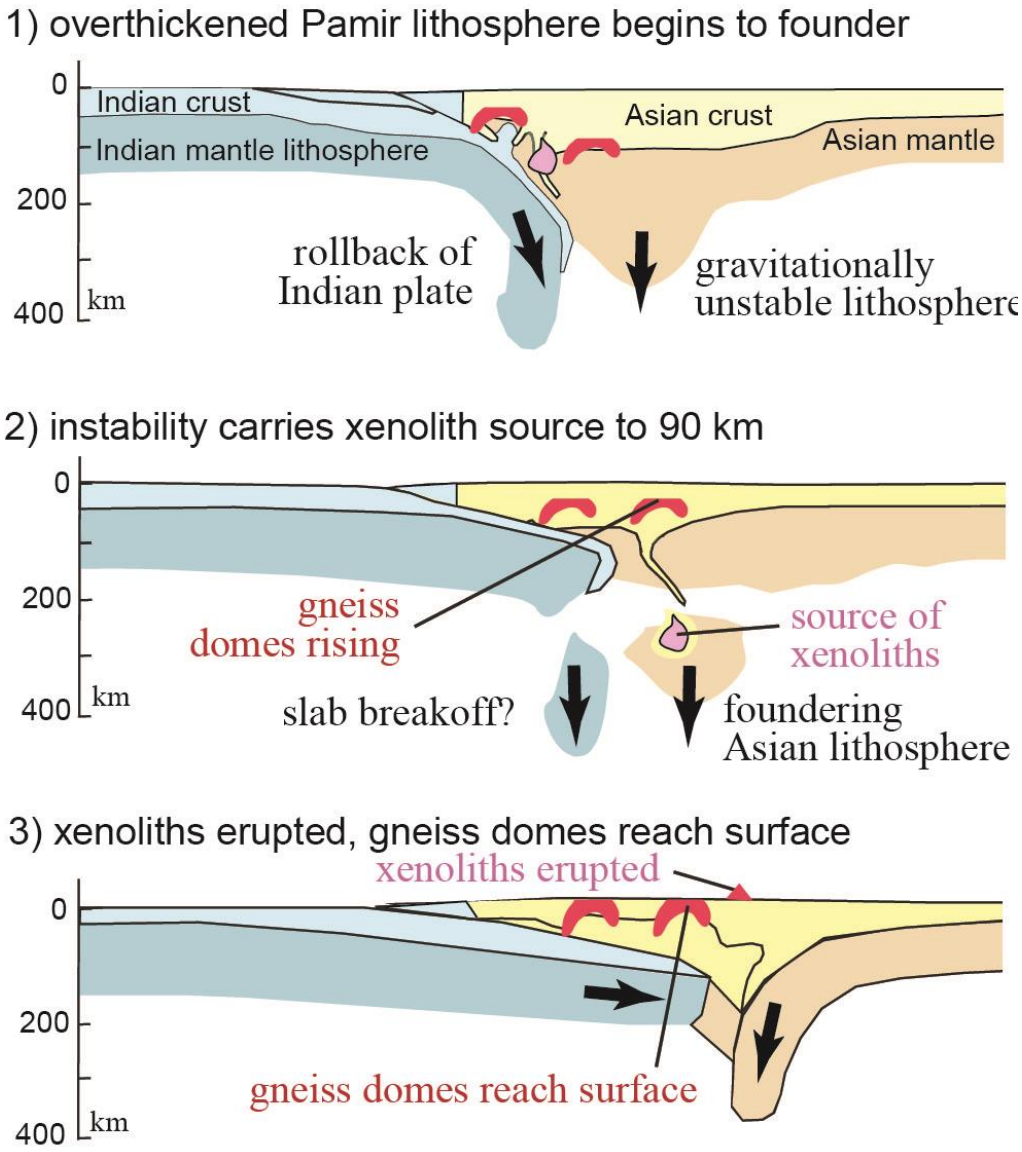

Figure 3. Hypothetical evolution of Pamir orogen.

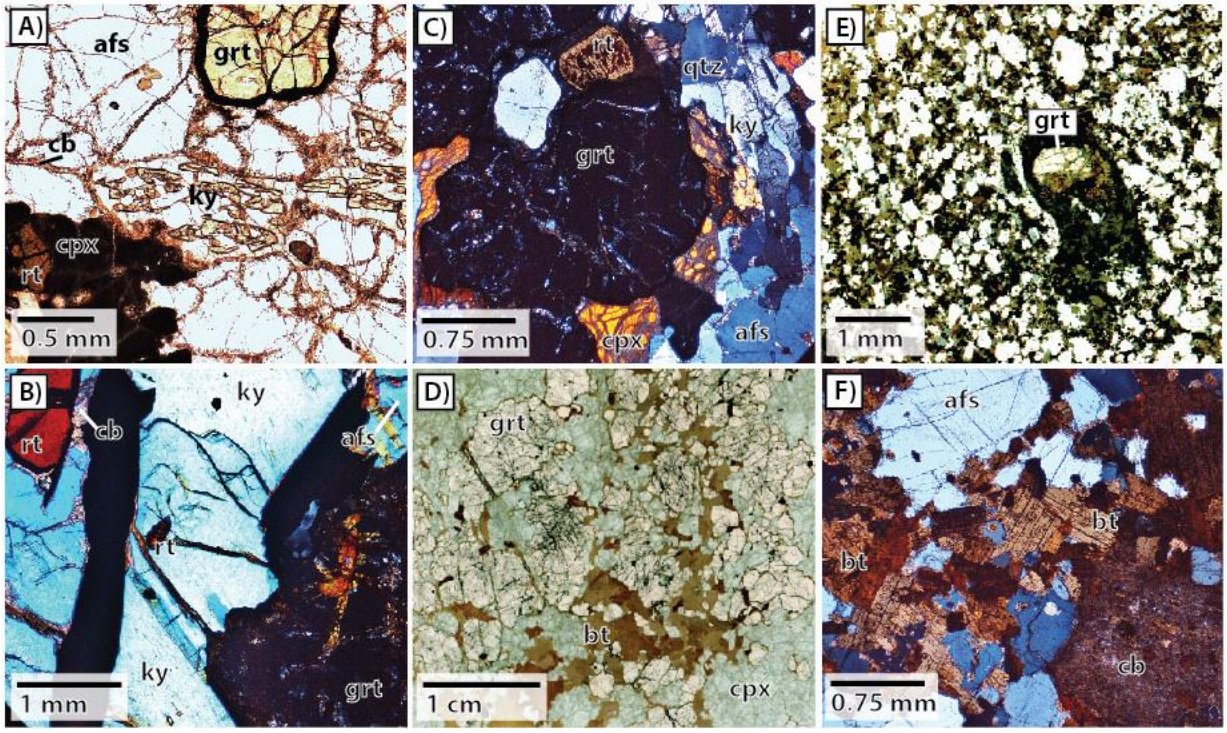

Figure 4. Representative photomicrographs from the Pamir xenoliths. A) K-rich meta-igneous xenolith DK10, with injected carbonate veins among relict kyanite, garnet, alkali feldspar, and clinopyroxene. B) Meta-pelite DK20_2 with very coarse kyanite, garnet, and alkali feldspar, interstitial rutile, and fine-grained carbonate percolating along grain boundaries. C) Meta-igneous xenolith DK3 shows rutile enclosed in garnet, with clinopyroxene and kyanite. D) Mafic xenolith 33* exhibiting crystallization of phlogopite along clinopyroxene and garnet grain boundaries after melt injection. E) DK28 with phenocrystic alkali feldspar and phlogopite, and a garnet xenocryst with a corona of clinopyroxene and "trail of biotite. F) Minette DK36 with globular alkali feldspar, castellated phlogopite, and carbonate groundmass [*Kretz, 1983]*. See also Figure 2 in *Hacker et al.* [2005].

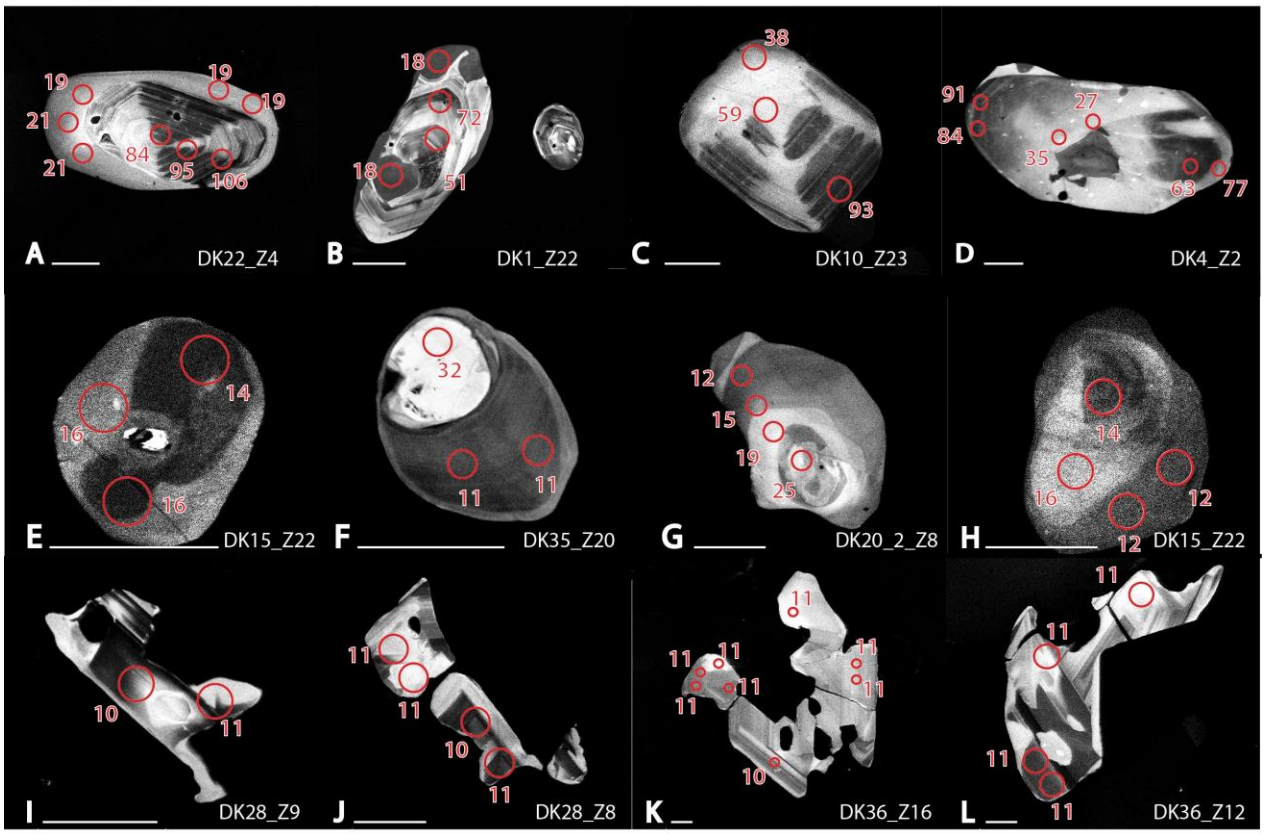

Figure 5. Textures of xenolith zircon. Red circles are 15-um LASS spots and U-Pb dates (Ma). A-D) Igneous protolith xenoliths have subhedral – anhedral grains with oscillatory zoning; metamict domains; recrystallized, complexly shaped domains with CL-flat or ghost zoning; and thin, CL-flat rims. C & D exhibit a transition of magmatic textures to bright CL "ghost-zoning," associated with Paleogene U-Pb dates. E-H) Meta-pelite xenolith zircons are typically anhedral, with poorly preserved to non-existent cores surrounded by wide, CL-flat rims. I-L) Minette zircons are irregular and skeletal, with multiple oscillatorily zoned domains and convoluted recrystallized domains. Scale bars are 50 microns.

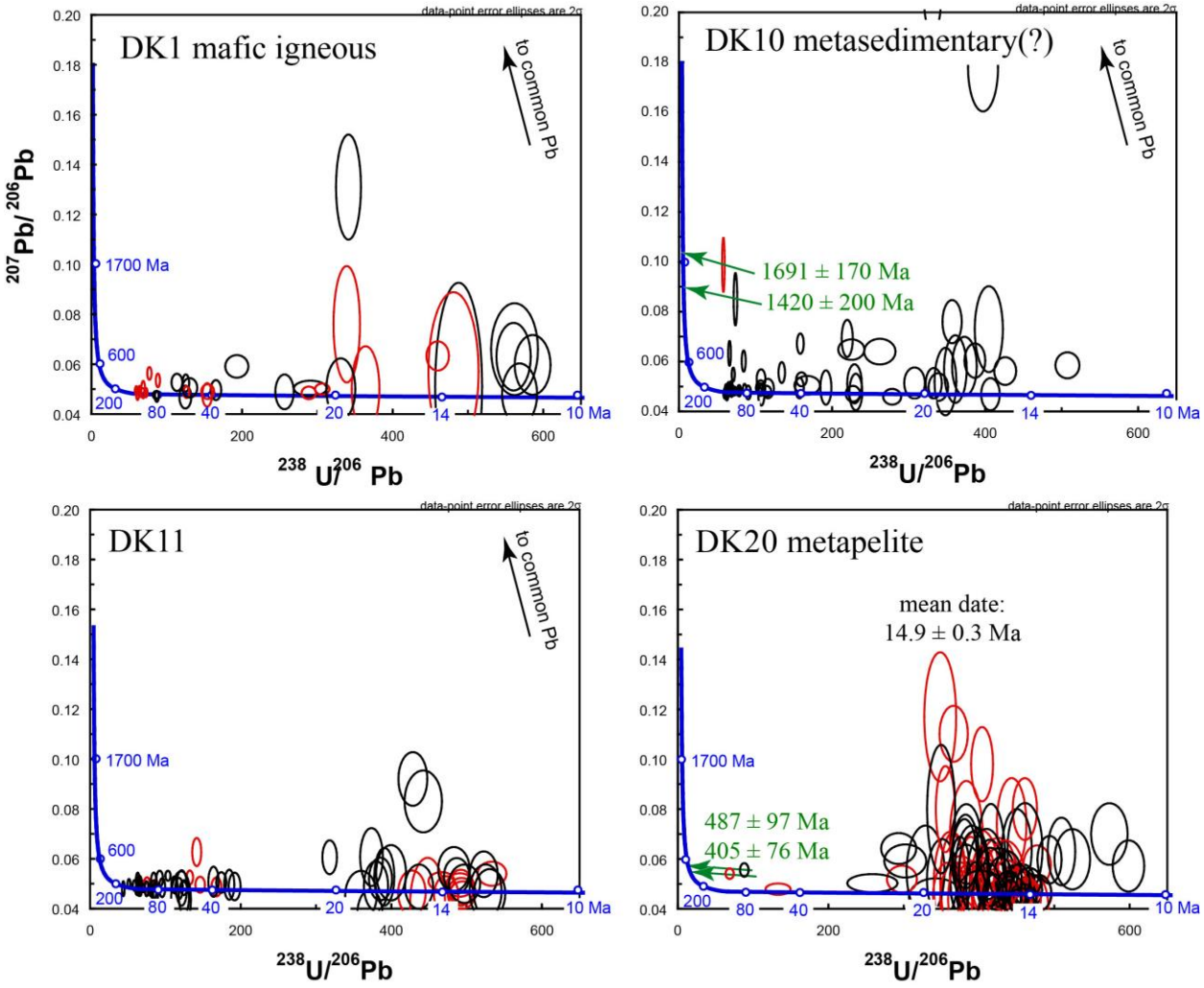

Figure 6. Tera-Wasserburg diagrams for xenolith zircon U-Pb data. Two samples with relatively few data are not included. Zircon that occur as inclusions in other minerals (mostly garnet) are red; matrix grains are black. Zircons that may be inherited are indicated with green text. Ages in Concordia shown in blue.

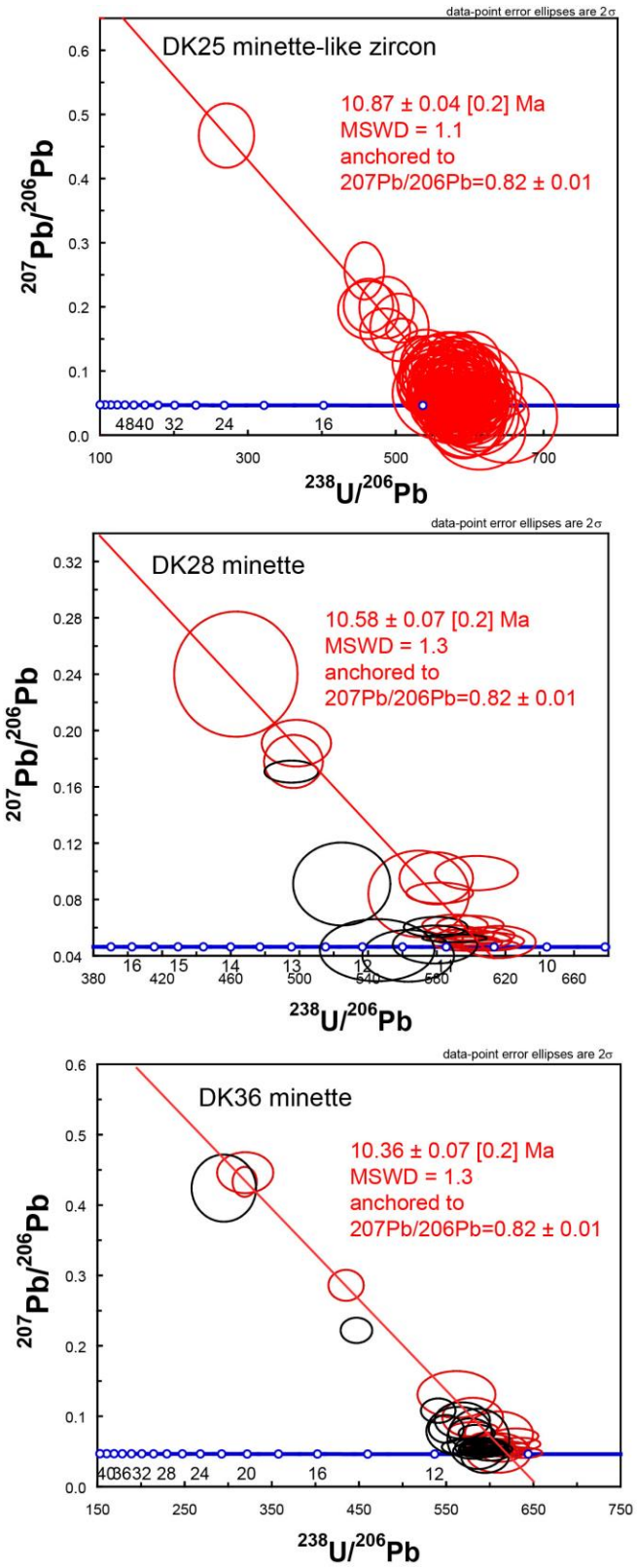

Figure 7. Tera-Wasserburg diagram for minette zircon U-Pb data.

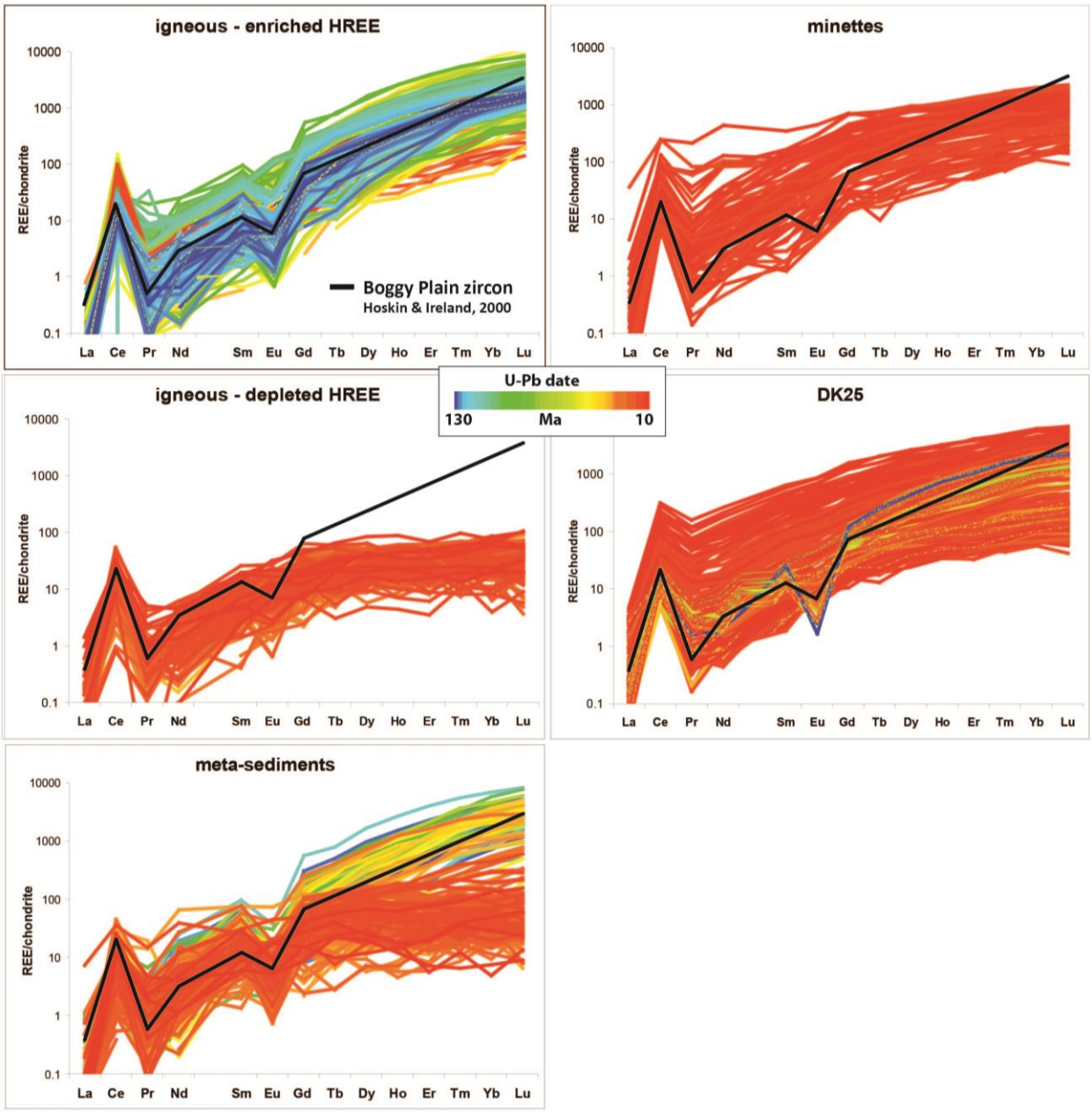

Figure 8. Chondrite-normalized REE for each xenolith type, plus sample DK25. Boggy Plain plutonic zircon average REEs included for reference to typical zircon REE behavior [*Hoskin & Ireland*, 2000]. Cooler colors represent older zircon ages; warmer colors represent younger ages. Crustal xenoliths (left) show depletion in HREEs among the younger zircon zones, as well as changes in Eu/Eu*. Typical Eu/Eu* for older analyses are similar to Boggy Plain zircon. Minette REEs (upper right) show enriched LREEs and less variable REE abundances, and little to no Eu anomaly. DK25 (above) shows older zircon with REEs similar to crustal xenoliths, and younger zircon with REEs similar to minettes.

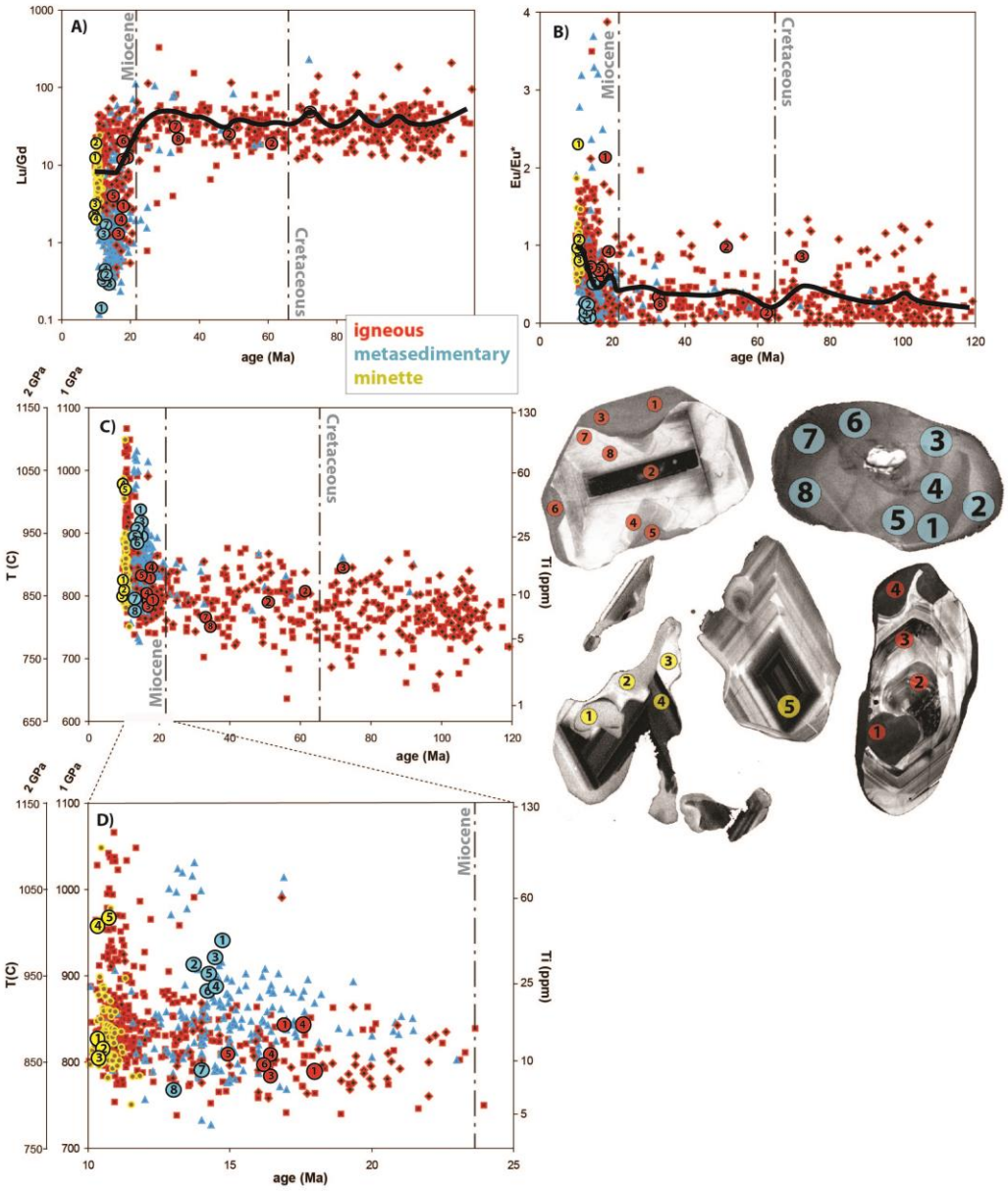

Figure 9. Lu/Gd, Eu/Eu*, Ti concentration, and inferred temperature in zircon. The CL images show locations of 15-um LASS spots, and highlight the differences between zircon core and rim compositions. Numbered spots correspond to those represented on the figures; the four colors represent the four different types of xenolith. A) Lu/Gd ratio; all types of xenolith show significant depletion in HREE at ~20 Ma. B) Eu/Eu* changes from strongly negative Eu anomalies to neutral/positive anomalies near 20 Ma. C&D) Ti-in-zircon temperatures are ~800-850C until ~14 Ma, when they increase to >950-1000C. Heavy black lines in A & B are running averages.

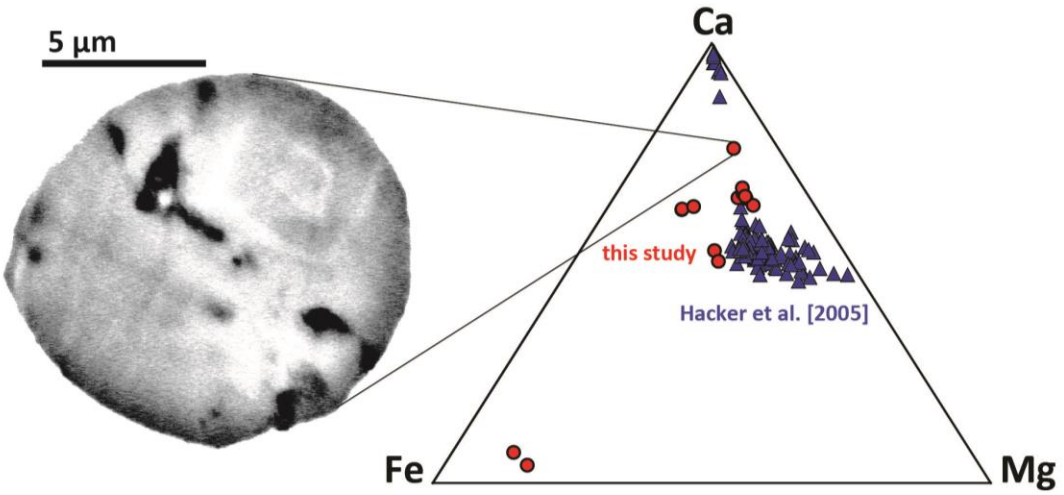

Figure 10. (left) Micron-scale zoning in a ternary carbonate inclusion visible with BSE; energy-dispersive spectrometry showed that the zoning in correlated with changes in Mg/Ca. (right) Ca-Mg-Fe ternary diagram showing compositions of the carbonate inclusions in both this study and *Hacker et al.* [2005].

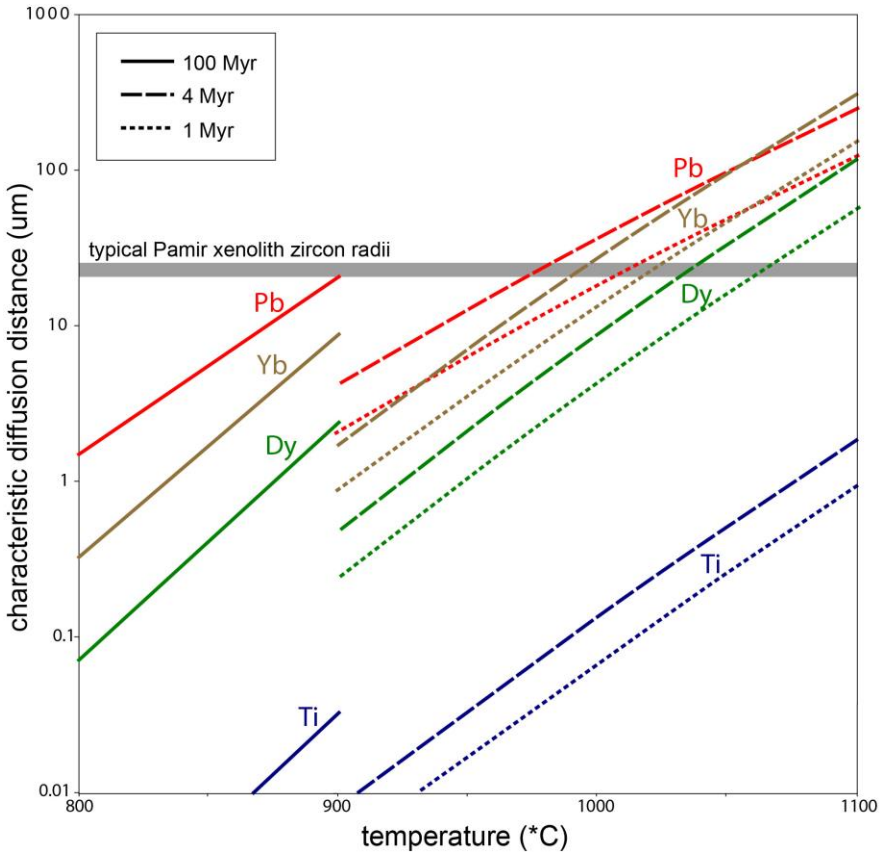

Figure 11. Laboratory diffusion distances of Ti, Dy, Yb, and Pb in zircon over 1-4 Myr [*Cherniak*, 1997; *Cherniak*, 2000].

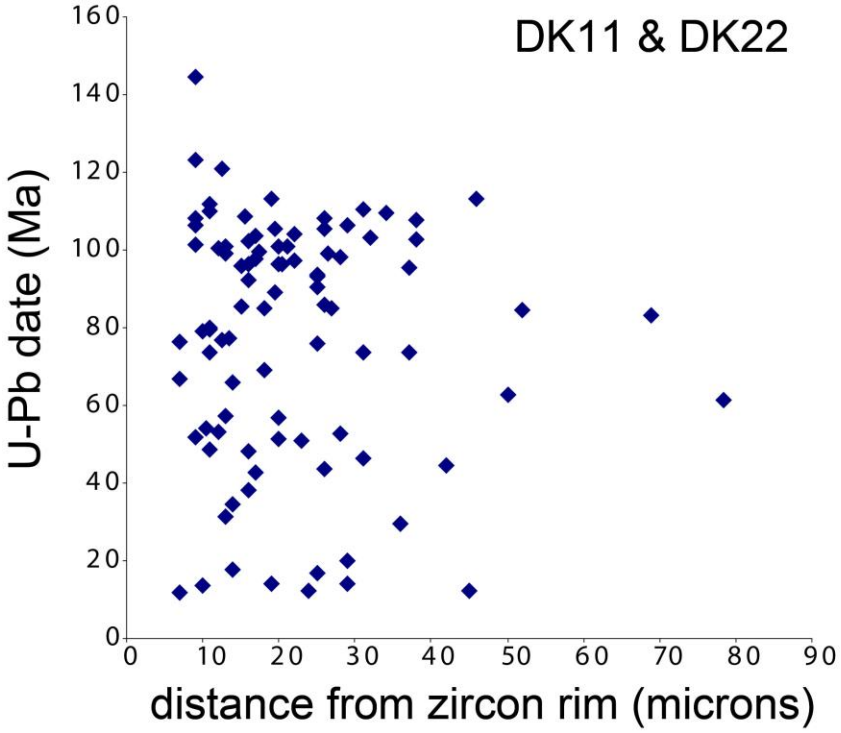

Figure 12. Relationships between zircon age and distance of LASS analysis from zircon rim. No distinct correlation is visible.

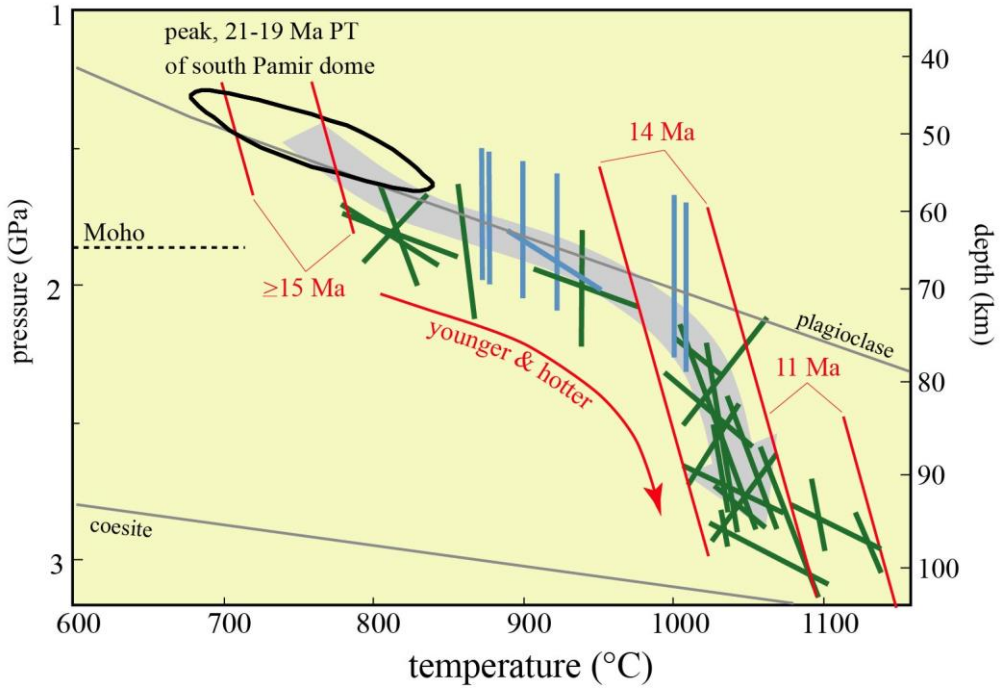

Figure 13. Pressure and temperature evolution of Pamir xenoliths.

Table 1. Summary of U-Pb data.

sample	Protolith	oldest concordant zircon	youngest zircon	summary of dates
DK1	mafic, igneous	107–82 Ma inclusions in garnet	11.8 ± 0.9 Ma	distribution of dates from 107 to 11 Ma
DK2	mafic, igneous	159 ± 6 Ma	14.2 ± 0.5 Ma	bimodal Cretaceous and Miocene
DK3	igneous(?). Minor kyanite	108 ± 2 Ma; n=3	55 ± 2 Ma	entirely Cretaceous
DK4	igneous(?). Minor kyanite	119 ± 4 Ma	27 ± 1 Ma	mostly Cretaceous
DK6	mafic, igneous	128 ± 4 Ma	11.2 ± 0.5 Ma	distribution of dates from 128 to 11 Ma
DK9	igneous(?). Minor kyanite	148 ± 5 Ma	11.1 ± 0.4 Ma	bimodal Cretaceous and Miocene
DK10	metasedimentary(?). Inherited zircons of different age.	107 ± 3 Ma	11.9 ± 0.8 Ma	distribution of dates from 107 to 12 Ma. Two older spots, projected from 10 Ma, have 1691 and 1420 Ma upper intercept dates
DK11	igneous(?). Minor kyanite	145 ± 5 Ma	12.0 ± 0.4 Ma	bimodal Cretaceous and Miocene
DK14	igneous(?). Minor kyanite and inherited zircon.	85 ± 2 Ma	12.1 ± 0.7 Ma	few data. Oldest spot, projected from 10 Ma has 679 Ma upper intercept date
DK15	metapelite	25 ± 3 Ma	11.1 ± 0.4 Ma	almost entirely Miocene. Oldest spot, projected from 10 Ma, has 731 Ma upper intercept date
DK18	igneous. Intermediate composition.	136 ± 7 Ma	15.8 ± 0.7 Ma	bimodal Cretaceous and Miocene
DK19	igneous(?)	58 ± 3 Ma	10.2 ± 0.8 Ma	few data
DK20	metapelite	92 ± 6 Ma	10.6 ± 0.4 Ma	almost entirely Miocene. Oldest spots, projected from 10 Ma, have 487 and 405 Ma upper intercept dates
DK22	igneous(?). Minor kyanite .	121 ± 4 Ma	12.0 ± 0.8 Ma	bimodal Cretaceous and Miocene
DK25	minette-like	70 ± 4 Ma	9.8 ± 0.8 Ma	distribution of dates from 465 to 10 Ma
DK28	Minette	11.8 ± 0.7 Ma	10.0 ± 0.4 Ma	youngest single population: 10.6 ± 0.1 Ma
DK31	mafic, igneous			few data
DK33	metapelite	15 ± 1 Ma	12.3 ± 0.4 Ma	mostly Miocene. Oldest spots, projected from 10 Ma, have 1400 and 1226 Ma upper intercept dates
DK35	metasedimentary(?)	18 ± 1	10.6 ± 0.6 Ma	mostly Miocene. Oldest spot, projected from 10 Ma, has 496 Ma upper intercept date
DK36	minette	11.2 ± 0.4 Ma	9.9 ± 0.4 Ma	youngest single population: 10.4 ± 0.1 Ma
DK60	igneous(?). Minor kyanite	119 ± 4 Ma	13.6 ± 0.6 Ma	mostly Cretaceous

Table 2. DK36 minette bulk-rock composition, compared to Dunkeldik ultrapotassic volcanic rocks [*Malz, 2011*], and minette global average [*Rock, 1991*].

sample	SiO_2	Al_2O_3	TiO_2	FeO*	MnO	MgO	CaO	Na_2O	K_2O	PO_4	CO_2	H_2O	total
DK36	48.2	17.0	1.8	4.6	0.0	4.6	4.3	1.1	11.0	1.4	4.4	1.4	94.1
Dunkeldik volcanics avg.	45.9	11.7	0.98	6.5	0.13	4.3	10.7	0.73	7.7	1.4	--	--	90.0
Minette global avg.	51.5	12.8	1.3	7.3	0.12	7.1	6.7	2.0	5.6	0.95	2.0	2.1	99.4

Supplemental Figure 1. Tera-Wasserberg diagrams for xenolith zircon U-Pb data.

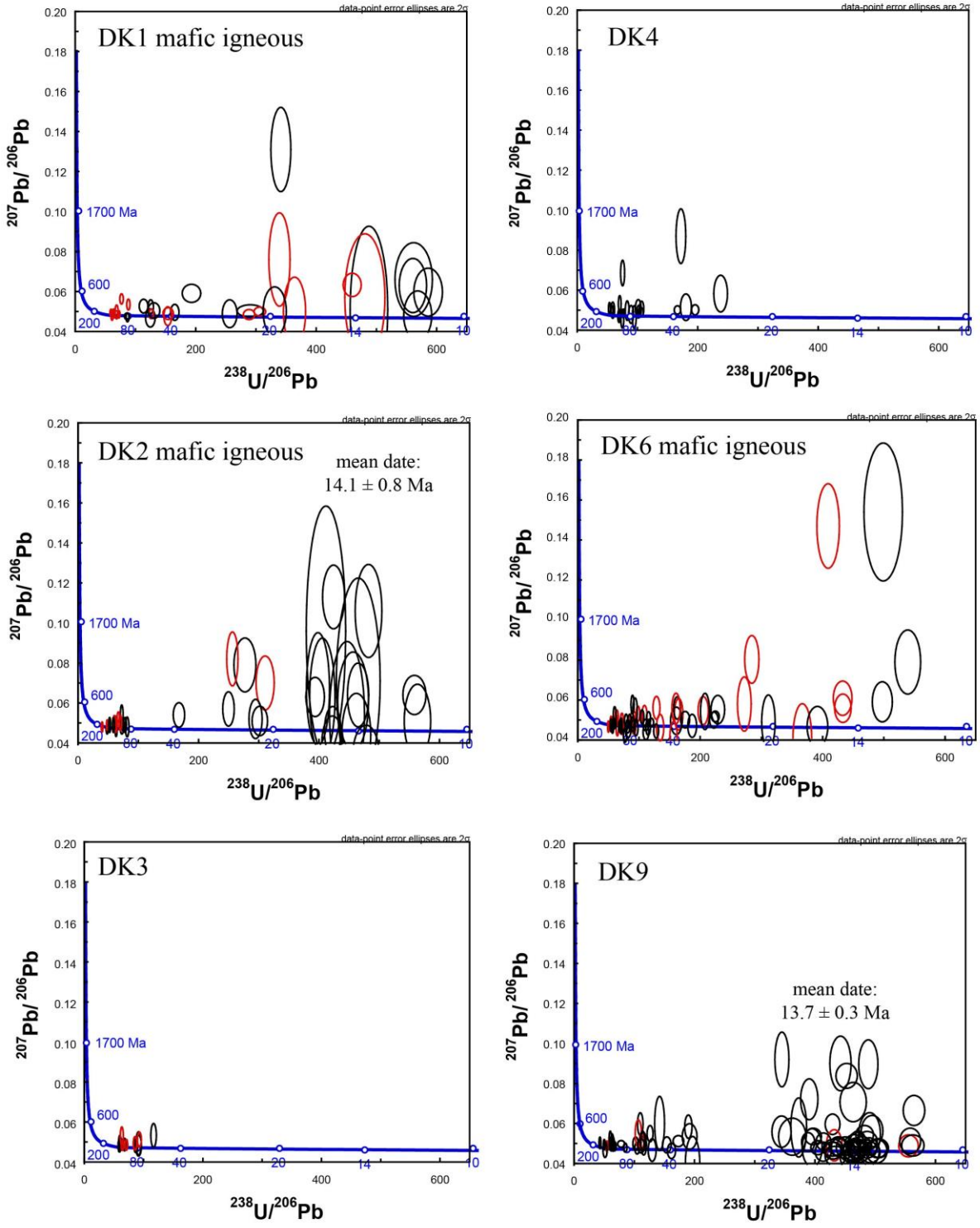

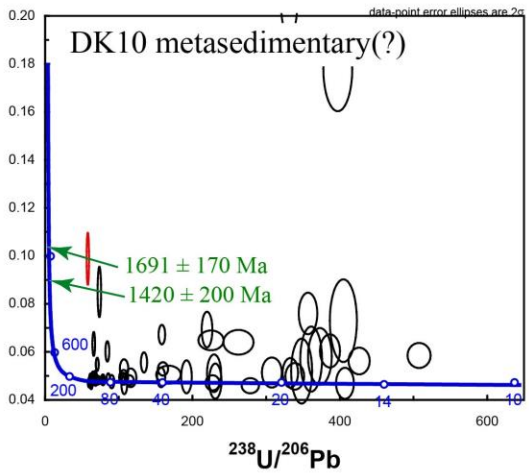
DK10 metasedimentary(?)
data-point error ellipses are 2σ
1691 ± 170 Ma
1420 ± 200 Ma
600
200
80
40
20
14
10
0.20
0.18
0.16
0.14
0.12
0.10
0.08
0.06
0.04
0
200
400
600
238U/206Pb

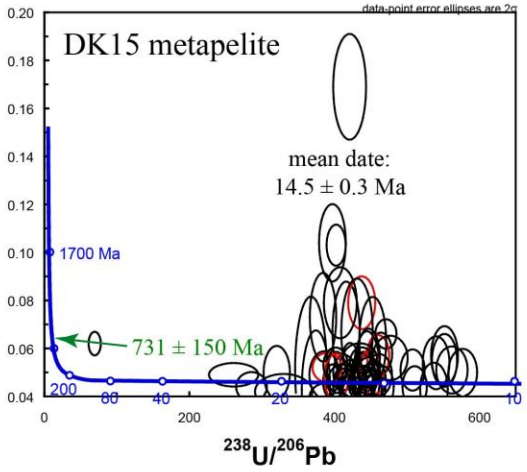
DK15 metapelite
data-point error ellipses are 2σ
mean date:
14.5 ± 0.3 Ma
1700 Ma
731 ± 150 Ma
200
80
40
20
10
0.20
0.18
0.16
0.14
0.12
0.10
0.08
0.06
0.04
0
200
400
600
238U/206Pb

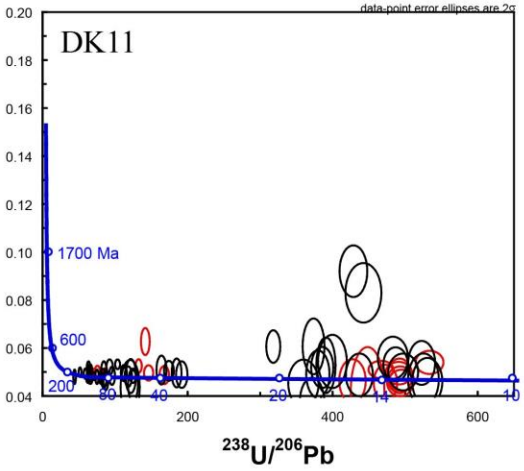
DK11
data-point error ellipses are 2σ
1700 Ma
600
200
80
40
20
14
10
0.20
0.18
0.16
0.14
0.12
0.10
0.08
0.06
0.04
0
200
400
600
238U/206Pb

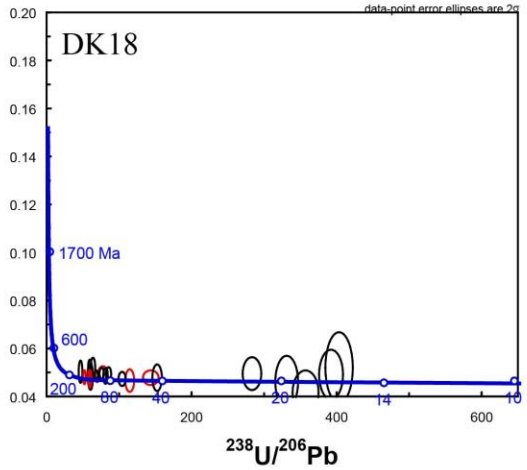
DK18
data-point error ellipses are 2σ
1700 Ma
600
200
80
40
20
14
10
0.20
0.18
0.16
0.14
0.12
0.10
0.08
0.06
0.04
0
200
400
600
238U/206Pb

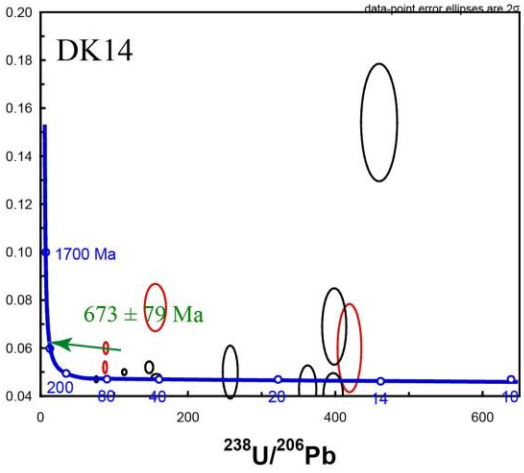
DK14
data-point error ellipses are 2σ
1700 Ma
673 ± 79 Ma
200
80
40
20
14
10
0.20
0.18
0.16
0.14
0.12
0.10
0.08
0.06
0.04
0
200
400
600
238U/206Pb

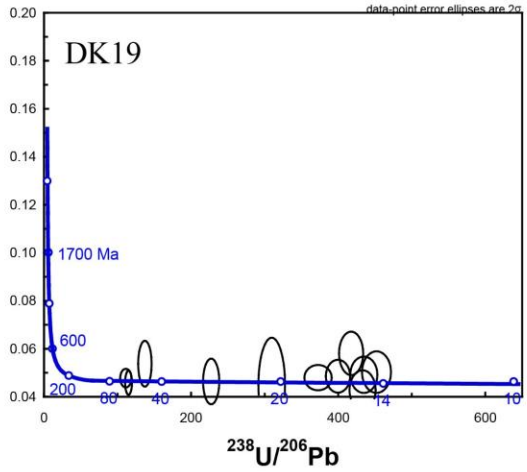
DK19
data-point error ellipses are 2σ
1700 Ma
600
200
80
40
20
14
10
0.20
0.18
0.16
0.14
0.12
0.10
0.08
0.06
0.04
0
200
400
600
238U/206Pb

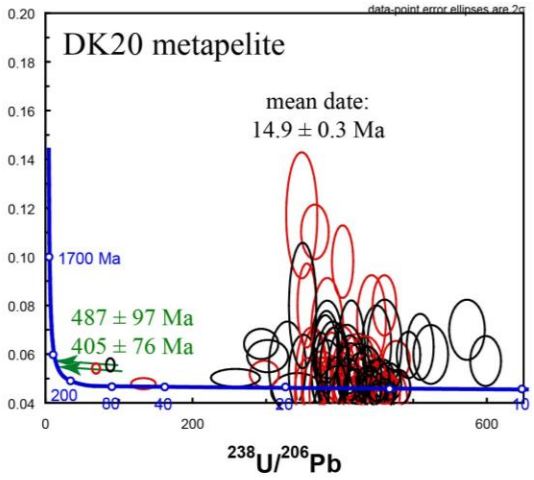
DK20 metapelite
mean date:
14.9 ± 0.3 Ma
1700 Ma
487 ± 97 Ma
405 ± 76 Ma
$^{238}U/^{206}Pb$

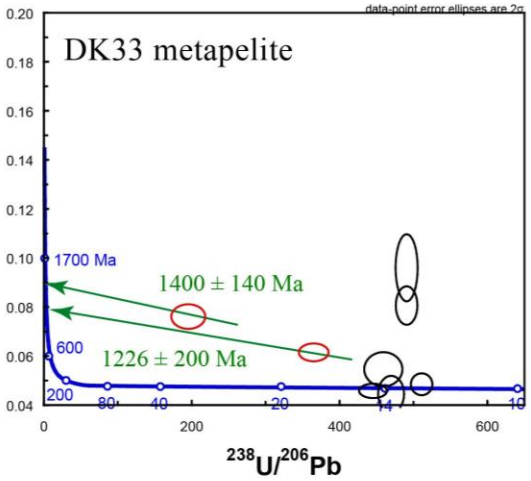
DK33 metapelite
1700 Ma
1400 ± 140 Ma
1226 ± 200 Ma
$^{238}U/^{206}Pb$

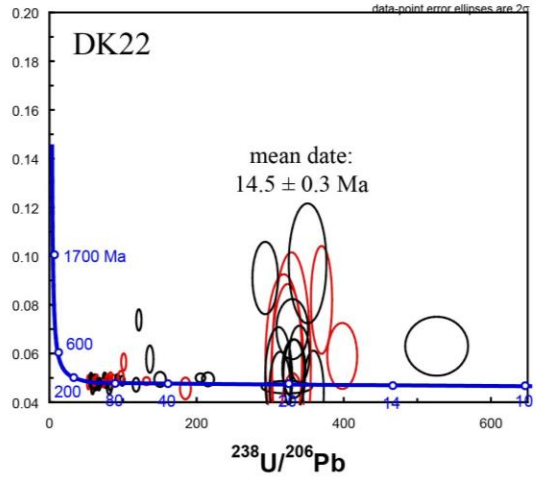
DK22
mean date:
14.5 ± 0.3 Ma
1700 Ma
$^{238}U/^{206}Pb$

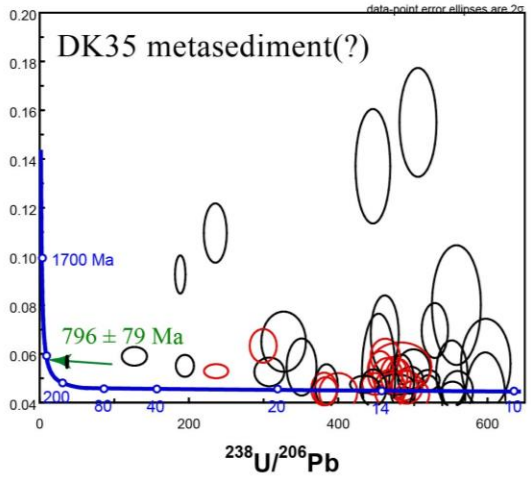
DK35 metasediment(?)
1700 Ma
796 ± 79 Ma
$^{238}U/^{206}Pb$

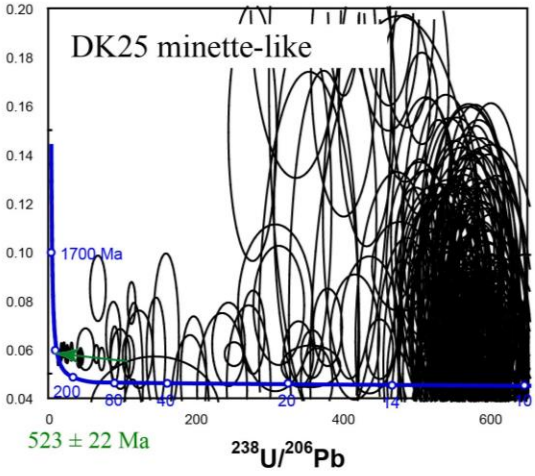
DK25 minette-like
1700 Ma
523 ± 22 Ma
$^{238}U/^{206}Pb$

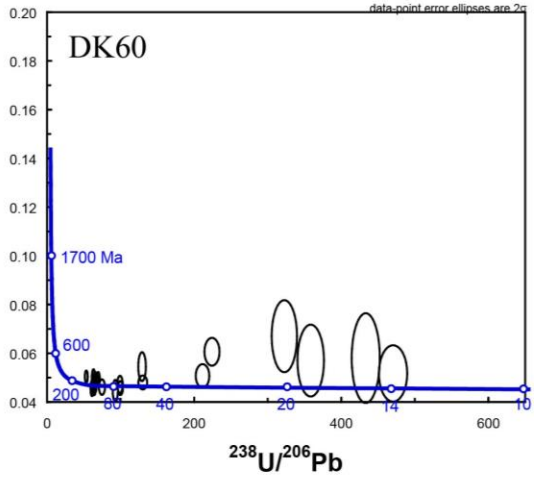
DK60
1700 Ma
$^{238}U/^{206}Pb$

Rock Type	Spot	$^{204}U/^{206}Pb$	2s	$^{207}Pb/^{206}Pb$	2s	Age	±	Ti (ppm)	U.I. date (M	P (GPa)	T	Hofmann	T Ferry &	\Inclusion?	Morphology	Core vs. Rim		La	Ce	Pr	Nd	Sm	Eu	Gd	Tb	Dy	Ho	Er	Tm	Yb	Lu	Eu/Eu*	Lu/Gd
igneous	DK1_Z10_3	585.82	19.38	0.060	0.010	10.8	0.9	29.6		2.5	1110	934	Matric		anhedral, no z rim			0.029536	23.16476	2.478448	0.634573	4.72973	12.43339	44.72362	125.2778	216.6667	379.1209	618.125	971.6599	1366.46	1951.22	0.854876	43.62839
igneous	DK1_Z23_2	661.80	25.35	0.066	0.015	11.2	0.6	19.4		2.5	1057	887	Matric		anhedral, oscil rim			0.067511	8.482871	-0.01918	0.094902	2.5	6.571936	17.35076	20	20.3252	22.89377	19.36032	19.87578	32.11382	1.567061	4.56475	
igneous	DK1_Z10_2	660.54	18.54	0.063	0.011	11.2	0.9	33.7		2.0	1056	924	Matric		anhedral, no z rim	1		0	14.60033	2.165172	2.013129	10.81081	28.41918	33.16583	81.94444	184.9583	336.9963	561.875	866.3969	1124.224	1467.48	1.500849	44.24674
igneous	DK1_Z10_1	568.50	18.97	0.048	0.010	11.3	0.7	31.5		2.0	1047	916	Matric		anhedral, no z rim	2.302586		0	17.94454	1.584052	0.612591	8.648649	22.73536	49.24623	113.3333	233.7398	417.5824	630	951.417	1198.758	1574.797	1.101643	34.00863
igneous	DK1_Z11_2	467.57	25.47	0.051	0.024	13.1	0.9	9.1		2.0	906	787	Matric		anhedral, sligh rim			0.088908	9.352365	0.982089	0.2407	2.557568	6.748556	12.0603	14.44444	19.9187	15.56777	19.125	14.97976	20.49899	30.89431	1.212928	2.581653
igneous	DK1_Z8_1	480.77	27.18	0.057	0.026	13.2	0.9	12.8		2.0	942	820	Garnet		anhedral, no o rim			0.063291	7.814029	0.004483	0.909628	2.5	6.571936	11.55779	26.66667	28.86179	29.30403	43.125	29.55486	40.37267	47.56098	1.222604	4.115058
igneous	DK1_Z25_2	459.77	12.21	0.063	0.005	13.7	1.0	14.2		2.0	953	830	Garnet		anhedral, osc rim?			0.025316	13.05057	0.172414	0.4814	5.202703	13.67673	40.20101	105	219.1057	404.7619	661.875	1080.972	1571.429	2138.211	0.945691	53.18801
igneous	DK1_Z11_1	341.30	13.50	0.131	0.017	16.9	1.0	59		2.0	1132	995	Matric		anhedral, sligh core			0.843882	15.00816	2.801724	1.291028	3.513514	9.236234	36.1809	101.9444	181.3008	329.6703	581.25	914.9798	1173.913	1711.382	0.81919	47.3007
igneous	DK1_Z21_4	364.03	15.00	0.050	0.014	17.6	0.8	15.6		2.0	964	839	Garnet		anhedral, oscil rim			0.025316	6.867863	1.185345	0.857155	2.22973	5.861466	19.09548	27.22222	63.82114	98.9011	158.125	222.6721	335.4037	357.7236	0.898285	18.73342
igneous	DK1_Z21_5	338.98	14.34	0.076	0.019	18.3	0.9	9.3		2.0	999	799	Garnet		anhedral, oscil rim			0.088608	1.712897	0.301724	0.2407	1.756757	4.618117	2.663317	6.388889	13.41463	17.76557	24.375	27.12551	41.81481	31.30081	2.134999	11.75257
igneous	DK1_Z32_2	331.13	15.72	0.050	0.010	19.4	1.0	18.9		2.0	985	850	Matric		anhedral, grun rim			0	7.830343	0.614224	0.392873	4.054054	10.85719	9.949246	16.66667	34.14634	53.47985	84.375	131.9838	200.6211	292.6829	1.166554	29.71528
igneous	DK1_Z26_2	308.47	7.78	0.050	0.002	20.9	0.5	15.2		2.0	961	837	Garnet		anhedral, metz core			0.084388	3.409462	0.540569	3.282276	28.37838	74.60036	156.2965	361.1111	646.3415	1078.755	1518.75	2380.567	2937.888	3869.919	1.109543	24.29381
igneous	DK1_Z23_1	290.70	17.87	0.050	0.003	22.0	1.4	12.8		2.0	942	820	Matric		anhedral, osci core			0.029536	23.16476	2.165172	1.969365	20.27027	53.28597	144.2211	291.6667	585.3659	961.5385	1493.75	2275.304	3080.745	3662.602	0.985527	25.39574
igneous	DK1_Z25_1	288.60	7.69	0.049	0.002	22.2	0.6	13.5		2.0	948	825	Garnet		subhedral, osc core			0.025316	24.63295	1.163793	1.159737	10.33784	27.17584	90.46226	181.3889	362.1138	639.1941	1112.5	1829.96	2466.839	2926.829	0.888707	32.35772
igneous	DK1_Z32_1	256.41	9.97	0.049	0.006	25.0	2.4	14.5		2.0	956	832	Matric		anhedral, grun core			0	4.632963	0.646552	0	1.418919	3.730018	7.98995	23.88889	60.1626	136.2637	248.75	421.0526	695.6522	998.374	1.107797	112.488
igneous	DK1_Z16_1	193.05	12.54	0.059	0.004	32.8	2.1	17.3		2.0	975	850	Matric		anhedral, very core			0.227848	11.30696	0.646552	0.875274	4.932432	12.96626	44.72362	113.0556	245.935	419.4139	600	1113.36	1459.627	1882.114	0.973002	42.08322
igneous	DK1_Z32_3	166.29	5.70	0.050	0.003	38.7	1.3	15.5		2.0	963	839	Matric		anhedral, grun core			0.130802	7.177814	0.3125	1.028446	8.445946	22.20249	43.71859	100	200	362.6374	643.75	1048.583	1469.627	1906.504	1.155432	43.60954
igneous	DK1_Z8_3	154.32	6.92	0.049	0.002	41.5	1.9	3.7		2.0	822	710	Garnet		anhedral, no o core			0	6.574225	0.323276	0.371991	2.702703	7.104796	25.62614	77.5	128.8618	263.7363	461.25	716.5992	1024.845	1398.374	0.853678	54.564
igneous	DK1_Z8_2	153.81	5.24	0.048	0.004	41.8	1.5	3.9		2.0	827	715	Garnet		anhedral, no o core			0	7.030995	0.484914	1.115974	3.513514	9.236234	24.62312	59.72222	141.0569	252.7473	425	659.919	925.6638	1266.098	0.993009	51.01294
igneous	DK1_Z30_2	130.55	8.10	0.051	0.003	49.0	3.1	15.7		2.0	964	840	Matric		anhedral, grun rim			0	13.05057	1.400862	1.159737	9.054054	23.80107	38.69347	80.55556	142.2764	232.6007	312.5	483.1984	577.6398	772.3577	1.271616	19.98093
igneous	DK1_Z21_1	126.10	3.16	0.049	0.002	50.8	1.4	8.3		2.0	904	785	Garnet		anhedral, osci core			0.042194	19.41272	1.077598	2.100656	17.22973	45.29307	119.0955	258.3333	532.5203	919.4139	1325	2222.672	2937.888	3642.276	0.999673	30.58283
igneous	DK1_Z31_1	125.31	3.66	0.052	0.003	50.9	1.6	10.7		2.0	923	802	Matric		anhedral, osci core			0.07173	8.640007	2.583995	0.949019	9.391892	24.68917	66.33166	141.9667	273.5772	454.2125	743.75	1275.304	1746.342	2247.967	0.989167	33.89981
igneous	DK1_Z16_3	124.69	6.41	0.047	0.004	51.5	2.7	14.4		2.0	955	831	Matric		anhedral, very rim (slight overlap?)			0.050633	10.27732	0.431034	0.131291	3.986486	10.47957	25.62614	46.38889	117.4797	148.3516	269.375	459.6356	527.9503	784.5528	1.036788	30.61294
igneous	DK1_Z7_1	113.51	5.87	0.053	0.003	56.1	3.0	10		2.0	916	795	Matric		sub- anhedral, core			0.092827	10.44046	3.017241	3.413567	21.89189	57.54885	122.1106	255.8333	500	851.6484	1375	1935.223	2770.186	3268.293	1.113059	26.76503
igneous	DK1_Z21_2	88.26	2.21	0.054	0.002	72.1	1.9	16		2.0	966	842	Garnet		anhedral, oscil core			0.278481	16.47635	0.1831 9	0.984683	5.743243	15.09769	53.76884	157.5	310.9756	600.7326	912.5	1522.267	1900.621	2556.911	0.859145	47.55376
igneous	DK1_Z5_1	86.81	2.03	0.047	0.002	73.9	1.8	2.8		2.0	798	689	Matric		anhedral, no o core			0.021097	5.236642	0.387931	0.175055	4.256757	11.19005	16.58291	45.83333	89.8374	163.1502	348.125	668.0162	1043.478	1430.894	1.331971	86.28726
igneous	DK1_Z8_1	85.91	3.42	0.048	0.001	74.6	3.3	12.5		2.0	939	817	Matric		anhedral, grun core			0.075949	11.23874	0.150862	0.042042	4.324324	11.38767	21.10553	54.44444	84.55528	403.4029	800	1429.15	2161.491	2943.089	1.189911	139.4464
igneous	DK1_Z17_1	78.92	2.35	0.056	0.002	82.4	2.9	14.2		2.0	953	830	Garnet		anhedral, sub-anhedral, core			0.248945	20.71778	2.801724	4.091904	36.48649	95.91474	217.0954	455.5556	873.9837	1523.81	2281.25	3352.227	4236.025	5406.504	1.077715	24.90496
igneous	DK1_Z17_2	72.20	1.75	0.049	0.001	88.6	2.4	7.6		2.0	889	771	Garnet		sub-anhedral, core			0.046414	20.06525	1.831897	0.4814	8.243243	21.66963	66.33166	183.3333	330.4878	611.7216	1006.25	1587.045	2086.957	2833.333	0.926706	42.71455
igneous	DK1_Z27_2	68.73	2.11	0.050	0.003	92.9	3.2	9.7		2.0	913	793	Garnet		subhedral, osc core			0.253165	9.499184	0.678879	0.393873	6.013514	15.80817	59.29146	122.2222	232.9268	430.4029	739.375	1133.603	1565.217	2040.65	0.844335	35.00771
igneous	DK1_Z27_1	67.16	3.77	0.049	0.001	95.2	5.5	5.9		2.0	864	749	Garnet		subhedral, osc core			0.080169	14.35563	-0.0361	0.962801	11.48649	30.19538	59.79899	176.3889	375.2033	633.6996	1056.25	1708.502	2211.18	2882.114	1.152126	48.19669
igneous	DK1_Z9_1	63.94	1.50	0.049	0.001	99.9	2.9	9.5		2.0	911	791	Garnet		anhedral, osci core			0.050633	17.46514	1.293103	0.787746	9.864865	25.9325	74.37186	170	320.3252	564.1026	937.5	1461.538	2049.478	2479.675	0.957403	33.34157
igneous	DK1_Z16_4	61.24	1.48	0.048	0.002	104.4	3.1	6.4		2.0	872	756	Garnet		anhedral, osci core			0.021097	12.0778	33.405 17	1.181619	7.905405	19.45238	81.40704	152.5	321.1382	525.641	875	1404.858	2066.323	2626.016	1.071042	32.25785
igneous	DK1_Z15_2	59.52	1.37	0.049	0.001	107.2	3.1	9.1		2.0	906	787	Garnet		anhedral, osci core			0.172996	15.66069	3.232759	4.223195	40.54054	106.5719	172.8643	463.8889	878.0488	1430.044	2167.5	3060.729	3857.143	5000	1.27305	28.92442
										2.0																						
igneous	DK18_Z7_4	403.39	15.45	0.052	0.012	15.8	0.7	10.4		2.0	920	800	Matric		anhedral, no o rim			0.046414	4.97553	0.44181	0.568928	5.202703	6.927176	6.532663	13.61111	22.76423	28.57143	27.5	21.05263	34.78261	41.05691	1.188219	6.284866
igneous	DK18_Z7_3	392.31	13.45	0.049	0.008	16.4	0.7	5.9		2.0	864	749	Matric		anhedral, no o rim			0.030802	5.858444	0.786638	0.2407	2.027027	7.815275	17.58794	34.44444	24.79675	36.99634	35.625	31.17409	40.99379	57.31707	1.306902	3.256885
igneous	DK18_Z9_1	367.14	14.82	0.042	0.008	18.1	0.8	11.3		2.0	929	808	Matric		anhedral, no o rim			0.029536	12.73431	1.185345	0.964963	10.94595	11.36767	50.45226	200	333.7398	613.8531	825	1336.032	1552.795	1866.179	0.961273	20.85776
igneous	DK18_Z9_3	331.13	12.81	0.046	0.009	19.4	0.8	10.4		2.0	920	800	Matric		anhedral, no o rim			0.013924	6.101142	0	0.437637	4.72973	0.657194	13.56784	16.66667	37.80488	50.3663	46.875	47.36842	69.56522	89.43089	0.982039	6.591388
igneous	DK18_Z8_2	283.29	10.49	0.050	0.005	22.6	0.9	14.1		2.0	953	829	Matric		anhedral, no o rim (possible overlap)			0.010549	26.00326	0.3125	1.247265	7.635135	9.236234	27.63819	63.33333	65.85366	97.0696	127.5	174.4939	234.7826	317.0732	0.635616	11.47228
igneous	DK18_Z5_1	152.44	5.37	0.048	0.005	42.1	1.5	9.5		2.0	911	791	Matric		anhedral, extre core			0.012658	17.29201	0	3.063457	9.459459	2.131439	53.26633	136.1111	273.9837	452.381	756.25	1149.798	1608.696	1788.618	0.094954	33.57877
igneous	DK18_Z3_5	143.68	8.74	0.048	0.002	44.7	2.8	10.9		2.0	925	804	Garnet?		anhedral, no o core			0.033755	25.61175	0.969828	12.25383	15.81081	9.591474	104.5226	206.6667	360.5691	597.0696	900	1384.615	1782.609	1939.024	0.236941	18.55124
igneous	DK18_Z3_3	114.88	5.03	0.047	0.004	56.0	2.5	10.3		2.0	919	799	Garnet?		anhedral, no o core			0.013924	15.82382	1.400862	0.415755	7.635135	3.730018	27.13568	86.11111	196.748	316.6813	525	850.2024	1140.068	1471.545	0.259139	54.22915
igneous	DK18_Z5_2	104.17	4.05	0.047	0.004	61.6	2.6	14.5		2.0	956	832	Matric		anhedral, no o core			0.011392	27.23227	5.387931	3.928932	29.72973	13.55784	355.5556	621.1111	1097.561	1497.5	2263.16	2545.894	3063.496	3155.538	0.228002	8.861521
igneous	DK18_Z5_6	85.54	2.90	0.049	0.002	74.8	2.9	15.6		2.0	964	839	Matric		anhedral, extre core			0.042194	20.39152	1.831897	4.704595	40.54054	9.058615	147.2362	300	504.065	869.9634	1406.25	2004.049	2472.05	2918.699	0.117249	19.82325
igneous	DK18_Z4_2	81.30	2.51	0.049	0.003	78.7	2.8	12.7		2.0	941	819	Matric		anhedral, no o core			0.011814	15.66069	0	0.59081	16.89189	13.14387	90.45226	155.5556	255.4472	500	818.75	1089.069	1484.472	1825.203	0.336259	20.17964
igneous	DK18_Z3_6	77.70	5.30	0.050	0.002	82.2	5.7	11.9		2.0	934	812	Garnet?		anhedral, no o core			0	14.66558	1.724138	0.897155	2.432432	4.065258	32.1608	62.77778	134.9593	228.9377	407.5	599.1903	881.9876	1117.886	0.461887	34.75927
igneous	DK18_Z5_5	75.99	2.53	0.050	0.002	84.1	3.3	10.5		2.0	921	800	Matric		anhedral, extre core			0.054852	29.69005	4.525862	6.345733	40.54054	15.98579	201.005	400	695.122	1126.374	1650	2457.49	3006.211	3361.789	0.177087	16.7249
igneous	DK18_Z3_4	69.78	2.20	0.049	0.001	91.7	3.4	19		2.0	966	842	Garnet?		anhedral, no o core			0.037975	15.66069	2.262931	6.129914	32.77027	13.1008	241.4866	413.8889	1375	2157.652	2503.106	2902.439	0.130795	21.98142
igneous	DK18_Z5_3	68.45	2.00	0.049	0.001	93.4	2.7	6.2		2.0	869	752	Matric		anhedral, extre core?			0	19.08646	1.616379	-0.00365	9.851351	1.598579	30.65327	78.33333	195.5285	388.2784	687.5	1161.948	1819.876	2357.724	0.097048	76.9159
igneous	DK18_Z8_4	63.90	2.58	0.052	0.003	99.6	4.5	13.8		2.0	950	827	Matric		anhedral, no o core			0.067511	10.08157	0.646552	1.991247	12.97297	7.282416	61.30653	137.5	278.8618	421.2454	601.25	902.834	1211.18	1402.439	0.258227	22.87585
igneous	DK18_Z4_5	61.09	1.84	0.050	0.003	104.4	3.7	10.8		2.0	924	803	Matric		anhedral, no o core			0.022363	18.59706	2.155172	3.282276	10.81081	1.953819	64.32161	166.6667	328.8618	479.8535	806.25	1218.623	1466.839	1727.642	0.074093	26.85944
igneous	DK18_Z7_1	60.63	2.51	0.047	0.003	105.8	4.8	12.9		2.0	943	820	Matric		anhedral, no o core			0.029536	13.33768	1.724138	1.838074	22.97297	12.96626	66.33166	169.4444	304.878	501.8315	706.25	1113.36	1453.416	1825.203	0.332159	27.51632
igneous	DK18_Z4_1	59.70	1.89	0.052	0.003	106.5	4.0	11.6		2.0	932	810	Matric		anhedral, no o core			0	11.41925	0.377155	2.472646	8.216216	3.019538	64.32161	99.16667	203.252	390.1099	695	959.5142	1254.658	1609.756	0.151006	25.02668
igneous	DK18_Z3_1	59.81	1.51	0.047	0.003	107.0	3.5	4.1		2.0	831	719	Garnet		anhedral, no o core			0	15.66069	1.077598	1.197516	9.324324	5.927176	52.31156	140.7222	308.9024	487.1795	758.75	1161.948	1509.317	1925.829	0.287384	30.92265
igneous	DK18_Z9_4	59.49	1.62	0.048	0.002	107.4	3.7	6.6		2.0	875	758	Garnet		anhedral, no o core			0	16.47635	2.047414	9.190372	53.37838	20.42629	202.0101	366.6667	686.9919	1025.641	1406.25	1987.854	2534.161	2849.593	0.196707	14.1062
igneous	DK18_Z7_2	59.24	2.15	0.049	0.004	107.8	4.4	14.8		2.0	958	834	Matric		anhedral, no o core			0.011814	10.75672	0.75431	0.743982	4.054054	2.664298	45.72864	96.11111	233.7398	373.6264	581.875	862.3482	1130.435	1516.26	0.196679	33.15778
igneous	DK18_Z9_2	52.16	1.41	0.048	0.002	122.5	4.3	7		2.0	881	763	Garnet		anhedral, no o core			0.07173	11.68026	0.355603	1.563611	12.16216	7.815275	51.5075	159.1667	259.7561	441.3919	696.25	1263.158	1466.839	1609.756	0.222428	15.85849
igneous	DK18_Z8_5	46.82	2.10	0.050	0.004	136.0	6.6	13.7		2.0	949	826	Matric		anhedral, no o core			0.050633	11.41925	1.196346	2.035011	5.27027	5.150977	32.1608	109.7222	193.9024	293.0403	512.5	769.2308	987.5776	1252.033	0.396849	38.93039
										2.0																						
igneous	DK2_Z8_4	558.35	15.61	0.064	0.008	11.3	0.6	15		2.0	959	835	Matric		anhedral, hom rim			0.097046	35.23654	1.303879	0.875274	10.27027	18.29495	23.61809	66.11111	102.439	203.2967	362.5	514.17	801.2422	900.813	1.174669	33.90876
igneous	DK2_Z8_1	563.38	17.94	0.051	0.015	11.4	0.5	11.6		2.0	932	810	Matric		anhedral, hom rim			0.080169	27.56933	0.49569	0.437637	4.527027	9.236234	52.76382	97.22222	207.7236	318.6813	525	688.2591	1018.634	1223.577	0.597613	23.1897
igneous	DK2_Z8_2	482.16	18.12	0.106	0.019	12.4	0.7	12.7		2.0	941	819	Matric		anhedral, hom rim			0.164557	21.53344	0.732759	1.925602	6.959459	9.591474	7.537688	38.88889	47.15447	56.77656	100.625	109.3117	167.7019	240.9024	1.324276	32.35772
igneous	DK2_Z10_2	466.12	29.62	0.071	0.042	13.4	1.1	7.8		2.0	891	773	Matric		anhedral, no o rim			0.021097	18.2708	0.786638	2.078775	4.256757	4.618117	18.09045	23.33333	17.47967	23.99267	31.25	28.34008	32.91925	58.53659	0.526261	3.235772
igneous	DK2_Z2_1	464.9	14.42	0.064	0.013	13.5	0.6	15.7		2.0	964	840	Matric		anhedral, hom rim			0.135021	55.13666	1.939655	5.317267	5.135135	9.776094	26.13065	34.72222	82.11382	137.3626	222.5	417.004	555.2174	723.5772	0.843341	27.69074
igneous	DK2_Z9_4	478.01	18.24	0.033	0.013	13.7	0.6	7.3		2.0	855	767	Matric		anhedral, no o core			0.011392	15.66069	0.974957	0.393873	2.364865	2.131439	11.55779	11.94444	41.70569	71.94444	267.875	449.2927	652.1739	987.4797	0.357764	23.1062
igneous	DK2_Z2_3	466.82	20.87	0.061	0.02	13.8	0.8	14.3		2.0	954	831	Matric		anhedral, hom rim			0.063291	47.14519	1.25	7.221007	11.28378	14.66483	22.11055	28.33333	47.15447	102.5641	129.375	206.4777	355.9006	577.2358	0.922101	26.1068
igneous	DK2_Z8_1	424.09	14.88	0.113	0.013	13.9	0.5	9.8		2.0	914	794	Matric		anhedral, no o rim			0.135021	22.3491	1.077586	6.345733	37.16216	19.89343	135.6784	263.8889	495.935	723.4432	1018.75	1445.344	2037.267	2170.732	0.280158	15.9991
igneous	DK2_Z2_4	461.89	19.6	0.044	0.017	14.0	0.7	19.7		2.0	990	864	Matric		anhedral, hom rim			0.135021	53.99674	3.265086	6.105033	17.56757	18.47247	31.15578	28.61111	17.47967	26.19048	37.5	37.65182	50.31056	39.02439	0.789587	1.252557
igneous	DK2_Z10_3	446.43	23.67	0.054	0.03	14.3	0.9	9.2		2.0	908	788	Matric		anhedral, no o rim			0.046414	16.63948	0.857328	1.466063	4.527027	12.26577	7.437186	17.22222	12.80163	32.23443	20.625	39.8664	45.34161	58.13008	2.112175	7.816139
igneous	DK2_Z8_3	411.52	26.7	0.098	0.051	14.7	1.4	10.6		2.0	922	801	Matric		anhedral, no o rim			0.050633	15.98395	0.465569	1.966064	7.689189	16.16341	15.57789	11.94444	32.52033	40.47619	33.75	51.417	45.58385	46.34146	1.563405	2.974823
igneous	DK2_Z10_1	422.65	11.18	0.046	0.01	15.2	1.5	10.4		2.0	920	800	Matric		anhedral, no o core			0.050633	18.10767	0.732759	0.459519	7.027027	2.309059	10.55276	34.44444	71.13821	172.1612	263.125	404.8583	565.2174	760.1626	0.268140	72.03446
igneous	DK2_Z9_1	422.3	14.34	0.04	0.011	15.4	0.8	9.2		2.0	908	788	Matric		anhedral, no o core			0.029536	20.55465	0.668103	2.460766	9.459459	2.841918	35.67839	97.5	186.1789	362.6374	510.625	753.0364	1037.267	1321.138	0.154696	37.02909
igneous	DK2_Z1_3	405.52	17.17	0.063	0.024	15.5	0.9	8.7		2.0	902	783	Matric		anhedral, no o rim			0.059072	19.73899	0.387931	1.750547	14.86486	8.880995	19.09548	16.38889	23.17073	11.35531	12.5	39.27126	6.21118	17.47967	0.527128	0.915383
igneous	DK2_Z1_4	398.25	15.66	0.057	0.023	15.7	0.9	6.4		2.0	872	755	Matric		anhedral, no o rim			0.035865	18.10767	0.344828	0.809628	2.635135	7.460036	15.57789	19.44444	17.88618	13.00366	18.125	16.59919	21.73913	7.317073	1.164554	0.469709
igneous	DK2_Z8_3	393.55	12.54	0.063	0.008	16.0	0.5	14.3		2.0	954	831	Matric		anhedral, hom rim			0.109705	33.27896	1.767241	5.908096	25.67568	10.30195	116.0804	222.2222	406.5041	677.6557	1000	1315.789	1819.876	2195.122	0.188703	18.91036
igneous	DK2_Z9_2	310.56	12.29	0.07	0.011	20.1	1.0	7		2.0	881	763	Garnet		anhedral, faint core			0.067511	13.02924	0.215517	0.83115	7.364865	5.861466	65.83333	119.2593	237.9675	369.5971	588.75	902.0248	1181.987	1453.658	0.242192	40.44715
igneous	DK2_Z8_2	301.75	10.47	0.051	0.006	21.2	0.8	8.8		2.0	903	784	Matric		anhedral, no o core			0.021097	18.43393	1.366534	7.221007	15.05757	7.460036	94.47236	213.8889	355.6911	608.0586	993.75	1214.575	1720.497	1979.675	0.197727	20.95507
igneous	DK2_Z9_2	294.64	8.91	0.052	0.008	21.7	0.7	6.1		2.0	867	751	Matric		anhedral, no o core			0.01308	19.90212	0.614224	5.47046	34.45946	14.03197	107.5377	277.7778	459.3496	798.5348	1156.25	1477.733	1950.311	2398.374	0.230507	22.30264
igneous	DK2_Z14_1	277.01	14.88	0.079	0.011	22.3	1.6	9.6		2.0	912	792	Matric		anhedral, no o core			0.046414	17.29201	0.528017	0.875274	10.81081	6.394316	23.11558	104.4444	186.5854	415.7509	481.25	817.8138	1080.745	1467.48	0.404494	63.48445
igneous	DK2_Z4_1	256

igneous	DK2_Z12_3	59.88	1.33	0.049	0.002	106.7	3.2	4.1	2.0	831	719	Garnet	sub-euhedral, core	0.113924	22.18597	1.217672	7.002188	20.27027	20.95915	139.6985	305.5556	512.6016	787.5468	1243.75	1400.81	2136.646	2703.252	0.393866	19.35062
igneous	DK2_Z5_2	58.75	1.27	0.049	0.003	108.7	3.3	4.9	2.0	847	733	Matrix	anhedral, no α core	0.147679	19.08646	3.663793	10.28446	48.64865	31.97158	171.3568	338.8889	516.2602	862.6374	1181.25	1744.939	2012.422	2634.146	0.350169	15.37229
igneous	DK2_Z5_3	52.47	1.24	0.049	0.003	121.6	3.9	6.2	2.0	869	753	Matrix	anhedral, no α core	0.054852	17.45514	3.232759	7.658643	31.75676	22.55773	174.3719	361.1111	589.4309	880.9524	1337.5	1765.182	2167.702	2577.236	0.303137	14.78011
igneous	DK2_Z15_1	48.4	1.01	0.049	0.002	131.8	3.3	3.9	2.0	827	715	Garnet	anhedral, faint core	0.033755	23.81729	0.107759	1.181619	16.89189	3.197158	28.64322	105	244.3089	347.9853	662.5	1068.826	1279.503	1780.488	0.14535	62.16089
igneous	DK2_Z13_2	48.33	1.36	0.047	0.002	132.3	4.7	7.2	2.0	883	766	Matrix	anhedral, no α core	0.033755	14.68189	1.69181	3.501094	31.75676	13.49911	137.1859	300	471.5447	778.3883	1112.5	1376.518	1975.155	2345.528	0.204518	17.09744
igneous	DK2_Z4_2	40	1.15	0.048	0.002	159.4	5.5	3.8	2.0	824	712	Garnet	anhedral, no α core	0	16.63948	0	0.218818	3.378378	6.927176	34.67337	97.22222	166.2602	272.8938	531.25	890.6883	968.9441	1345.528	0.640035	38.80582
									2.0																				
igneous	DK22_Z1_4	526.3158	34.8678564	0.063	0.00988067	12.0	0.8	15.5	2.0	963	839	Matrix	anhedral, oscil, magmatic core?	0.054852	23.62153	1.74569	12.25383	31.08108	9.946714	78.39196	108.3333	140.2439	183.1502	146.25	210.5263	191.9255	219.5122	0.20151	2.800188
igneous	DK22_Z7_3	397.9308	16.6002743	0.059	0.01106311	15.9	0.8	12.5	2.0	939	817	Garnet	anhedral, oscil rim	0.054852	3.539967	-0.02446	0	0	3.730018	17.58794	11.94444	0	12.27106	8.125	37.65182	21.11801	0	0	0
igneous	DK22_Z7_2	369.8225	11.7761294	0.082	0.01807456	16.6	0.7	9.9	2.0	915	795	Garnet	anhedral, oscil rim	0.025316	5.008157	0.387931	0	0	0	5.527638	12.22222	5.691057	8.608059	21.25	15.38462	14.28571	43.08943	0	7.79527
igneous	DK22_Z8_2	350.8772	20.9110426	0.097	0.02009387	17.2	1.2	9	2.0	905	786	Matrix	amhedral, no c rim	0.223629	4.828711	0.140086	1.750547	5.405405	6.216696	11.05528	8.055556	27.64228	24.90842	34.375	28.34008	18.01242	8.536585	0.804194	0.772173
igneous	DK22_Z2_3	358.8088	11.5201886	0.044	0.01402763	18.0	0.7	8.5	2.0	900	781	Matrix	anhedral, oscil rim	0	5.008157	0.237069	0	2.432432	1.243339	13.56784	7.777778	16.66667	15.20147	31.25	25.10121	27.95031	47.15447	0.216428	3.475459
igneous	DK22_Z4_4	339.7893	11.1900797	0.0597	0.00957474	18.6	0.7	9.5	2.0	911	791	Matrix	anhedral, oscil rim	0.063291	4.893964	0.247845	0	2.094595	10.65719	3.61809	13.33333	21.95122	45.78755	36.25	58.70446	36.64596	25.20325	3.871267	6.965899
igneous	DK22_Z25_3	330.033	17.6212309	0.07	0.01009752	18.9	1.1	7.5	2.0	887	770	Matrix	anhedral, oscil rim	0	9.298532	0.905172	0	3.108108	2.841918	30.65327	14.44444	54.06504	32.60073	48.75	39.67611	63.35404	50	0.291156	1.631148
igneous	DK22_Z4_8	332.2259	12.8830912	0.0538	0.00985889	19.2	0.8	8.2	2.0	896	778	Matrix	anhedral, oscil rim	0.097046	3.882545	0.107759	0	0	6.039076	4.522613	18.33333	23.57724	19.41392	28.125	34.41296	26.08696	54.06504	0	11.95438
igneous	DK22_Z4_7	332.668	11.977946	0.051	0.01204327	19.2	0.8	6.7	2.0	876	760	Matrix	anhedral, oscil rim	0.046414	2.920065	0.107759	0.919037	4.256757	2.131439	10.05025	25.55556	21.13821	28.75468	31.875	46.96356	29.19255	41.05691	0.32587	4.085163
igneous	DK22_Z21_4	328.9474	21.5861917	0.055	0.03801592	19.4	1.6	7.3	2.0	885	767	Garnet	anhedral, oscil rim	0.033755	4.632953	0.107759	0	0	3.197158	2.512563	7.777778	15.04065	24.35897	26.875	37.65182	16.14907	16.66667	0	6.633333
igneous	DK22_Z19_4	330.6878	12.2231824	0.036	0.01301992	19.7	0.9	8.3	2.0	897	779	Garnet	anhedral, oscil rim	0.14346	3.898858	0.118534	3.938731	5.405405	1.243339	13.56784	12.77778	17.07317	12.63736	14.375	34.81781	36.64596	38.61789	0.145184	2.846281
igneous	DK22_Z19_3	323.6246	17.9638224	0.053	0.02901937	19.7	1.4	8.7	2.0	902	783	Garnet	anhedral, oscil rim	0.059072	3.588907	0.118534	0	0	0	20.60302	6.388889	21.13821	12.27106	11.25	22.67206	17.3913	20.73171	0	1.006246
igneous	DK22_Z21_5	318.4713	20.2959126	0.057	0.0290224	19.9	1.5	7.7	2.0	890	772	Garnet	anhedral, oscil rim	0	4.143556	0.506466	0	2.837838	0	12.0603	15.27778	10.97561	25.82418	23.125	29.55466	23.60248	6.504065	0	0.539295
igneous	DK22_Z1_3	322.5806	27.8137455	0.0462	0.00211277	20.0	1.7	9.1	2.0	906	787	Matrix	anhedral, oscil, magmatic core?	0.046414	17.12887	0.247845	11.37856	41.89189	8.348135	195.9799	325	605.6911	1223.443	1631.25	2344.13	3068.323	4024.39	0.092134	20.53471
igneous	DK22_Z4_5	313.4796	11.6566149	0.046	0.01203521	20.5	0.9	7.7	2.0	890	772	Matrix	anhedral, oscil rim	0	3.213703	-0.01568	0	9.459459	0	10.55276	11.38889	26.42276	32.96703	28.75	38.46154	17.3913	13.82114	0	1.309717
igneous	DK22_Z4_6	311.5265	14.9472801	0.05	0.01702939	20.6	1.1	10.8	2.0	924	803	Matrix	anhedral, oscil rim	0.021097	5.399674	0.700431	0	2.027027	0	2.160804	13.61111	20.3252	40.47619	22.5	38.8664	32.29814	32.92683	0	15.23823
igneous	DK22_Z5_3	293.2551	14.1705329	0.091	0.01213723	20.7	1.2	9.7	2.0	913	793	Matrix	anhedral, oscil rim	0.493671	6.525285	0.549569	3.063457	0	12.43339	28.1407	34.16667	54.87805	38.09524	50.625	37.65182	61.49068	74.39024	0	2.64351
igneous	DK22_Z2_2	215.5172	6.68456804	0.0494	0.00232081	29.7	0.9	8.6	2.0	901	782	Matrix	anhedral, oscil core	0.383966	14.35563	0.528017	2.407002	51.35135	6.039076	84.92462	172.2222	406.5041	686.8132	1193.75	1991.903	2291.925	3150.407	0.091449	37.0965
igneous	DK22_Z24_1	205.2545	5.23211934	0.05	0.00148661	31.2	0.8	6.9	2.0	879	762	Matrix	anhedral, oscil core	0	38.98858	1.163793	5.032823	35.13514	1.953819	119.598	261.1111	617.8862	1053.114	1525	2360.324	3279.503	4390.244	0.030141	36.70834
igneous	DK22_Z22_3	184.8429	6.04543959	0.0457	0.00361737	34.8	#VALUE!	8.4	2.0	898	780	Garnet	anhedral, oscil rim	0.029536	2.78956	1.056034	0	2.702703	6.749556	0	7.5	20.73171	25.82418	40.625	54.65587	68.9441	195.122	0	#DIV/0!
igneous	DK22_Z2_1	150.3759	6.40345104	0.0494	0.00250323	42.6	1.8	10.5	2.0	921	800	Matrix	anhedral, oscil core	0.025316	10.11419	0.678879	2.625821	8.108108	0	36.1809	91.66667	169.5122	375.4579	568.75	983.8057	1279.503	1756.098	0	48.53659
igneous	DK22_Z14_1	136.4256	4.03890376	0.0577	0.00454881	46.4	1.6	11.7	2.0	932	811	Matrix	anhedral, oscil core	0.054852	11.25612	0.560345	4.595186	59.45946	4.973357	133.6683	233.3333	378.0488	664.8352	1025	1469.636	2304.348	2520.325	0.055786	18.85506
igneous	DK22_Z9_2	131.9261	3.83620435	0.04866	0.00132556	48.6	1.5	12.7	2.0	941	819	Garnet	sub-anhedral, core	0.118143	15.82382	2.478448	8.752735	79.72973	13.85435	253.7688	383.3333	699.187	1294.872	2100	3615.385	4503.106	5975.61	0.0974	23.54745
igneous	DK22_Z5_2	121.5067	2.92284309	0.0738	0.003524	51.1	1.4	19.6	2.0	990	863	Matrix	anhedral, oscil core	0.080169	9.624796	1.939655	3.501094	37.83784	4.618117	97.98995	172.2222	444.3089	754.5788	1031.25	1773.279	2403.727	2951.22	0.075842	30.11757
igneous	DK22_Z1_1	117.7856	3.85552327	0.0472	0.00230242	54.5	1.8	6.5	2.0	873	757	Matrix	anhedral, oscil, magmatic core?	0.042194	11.74651	0.215517	5.251641	22.97297	4.440497	55.77889	111.1111	254.4715	450.5495	733.125	1263.158	1639.752	2105.691	0.124048	37.75068
igneous	DK22_Z22_2	100.9082	2.79569711	0.0565	0.00283494	62.8	2.0	10	2.0	916	796	Garnet	anhedral, oscil core	1.054852	12.88744	6.681034	17.28665	40.54054	2.841918	105.0251	200	402.439	675.8242	937.5	1748.988	1944.099	2845.528	0.043553	27.09379
igneous	DK22_Z1_2	99.0099	2.5881299	0.0488	0.0016256	64.7	2.0	5.1	2.0	851	736	Matrix	anhedral, oscil, magmatic core?	0.050633	22.18597	1.713362	13.78556	41.89189	9.946714	211.0553	411.1111	829.2683	1263.736	1912.5	2829.96	4037.267	4634.146	0.105783	21.95703
igneous	DK22_Z6_3	97.18173	3.05816554	0.0505	0.00189212	65.7	2.4	7.7	2.0	890	772	Garnet	anhedral, oscil core	0.35443	14.84602	0.797414	8.752735	39.86486	6.039076	190.9548	250	524.3902	899.2674	1412.5	2348.178	3173.913	3678.862	0.069217	19.26562
igneous	DK22_Z5_1	92.42144	2.57570789	0.0492	0.00187837	69.2	2.3	7.9	2.0	892	774	Matrix	anhedral, oscil core	0.029536	11.41925	0.603448	6.78337	26.35135	10.47957	95.47739	133.3333	216.6667	472.5275	682.5	1000	1397.516	2134.146	0.208926	22.35237
igneous	DK22_Z17_2	86.88097	3.74833954	0.0488	0.00196025	73.7	3.4	5.3	2.0	854	740	Garnet	anhedral, oscil core	0.033755	7.993475	0.280172	1.750547	5.405405	0	71.8593	77.77778	201.2195	388.2784	650	1044.534	1447.205	2000	0	27.83217
igneous	DK22_Z9_1	82.98755	2.07159372	0.0503	0.0015659	76.9	2.4	12	2.0	935	813	Garnet	sub-anhedral, core	0.202532	26.10114	0.431034	7.658643	23.64865	2.664298	168.8442	238.8889	560.9756	932.2344	1387.5	1882.591	2894.41	3308.943	0.042163	19.59761
igneous	DK22_Z16_1	83.12552	2.11838942	0.0471	0.00185671	77.1	2.4	7	2.0	881	763	Matrix	anhedral, oscil core	0	12.72431	0.49569	8.971554	59.45946	11.90053	172.8643	288.8889	528.4553	899.2674	1350	2109.312	2608.696	3465.285	0.117382	19.98842
igneous	DK22_Z16_3	81.30081	2.77389	0.0464	0.00257317	78.9	3.0	8.5	2.0	900	781	Matrix	anhedral, oscil core	0.059072	10.63622	0.474138	0	8.108108	0	18.09045	21.11111	73.98374	112.8205	168.75	222.6721	428.5714	491.8699	0	27.18948
igneous	DK22_Z9_3	79.74482	2.39043532	0.0496	0.00155694	80.1	2.8	13.4	2.0	947	824	Garnet	sub-anhedral, core	0.130802	20.88091	1.12069	12.03501	46.62162	5.683837	154.7739	272.2222	565.0407	1060.44	1325	1842.105	2496.894	3402.439	0.066911	21.98329
igneous	DK22_Z15_2	77.101	2.31295042	0.0486	0.00195826	83.0	2.6	4.5	2.0	839	726	Matrix	anhedral, oscil core	0.025316	8.858075	0.107759	0.787746	0	7.104796	26.13065	49.16667	116.6667	225.2747	377.5	566.8016	1000	1243.902	0	47.60319
igneous	DK22_Z4_3	75.70023	2.24810187	0.0487	0.00222456	84.5	3.0	6.7	2.0	876	760	Matrix	anhedral, oscil core	0.07173	13.2137	3.125	12.47265	42.56757	13.32149	201.005	347.2222	565.0407	1153.846	1393.75	2109.312	2906.832	3947.154	0.144016	19.63709
igneous	DK22_Z22_1	75.3012	1.95557274	0.0487	0.00170548	84.9	2.2	6.9	2.0	879	762	Garnet	anhedral, oscil core	0.109705	11.74651	0.528017	1.969365	0	0	28.1407	113.8889	280.4878	494.5055	775	1020.243	1689.441	2361.789	0	83.92785
igneous	DK22_Z3_1	75.07508	1.84426532	0.0503	0.00149065	85.0	2.7	17.6	2.0	977	852	Matrix	anhedral, oscil core	0.168776	29.20065	3.232759	24.72648	95.27027	37.30018	552.7638	786.1111	1646.341	2635.531	3950	5489.879	6881.988	8089.431	0.162541	14.63452
igneous	DK22_Z26_4	74.6826	1.76918882	0.04783	0.00119728	85.7	2.5	7.4	2.0	886	768	Matrix	anhedral, oscil core	0.118143	13.7031	-0.06293	2.844639	0	0	11.55779	15.83333	53.25203	115.3846	223.125	514.17	796.8944	1678.862	0	145.258
igneous	DK22_Z6_1	71.99424	2.43979755	0.04773	0.00121399	88.9	3.5	4.6	2.0	841	728	Garnet	anhedral, oscil core	0.050633	17.7814	0.926724	1.969365	38.51351	7.637655	147.7387	202.7778	430.8943	699.6337	1100	1639.676	2354.037	2971.545	0.101253	20.11352
igneous	DK22_Z18_1	68.77579	1.78347464	0.04823	0.00133299	93.0	3.0	6.6	2.0	875	758	Matrix	anhedral, oscil core	0	15.33442	1.810345	12.91028	51.35135	7.992895	216.0804	350	674.7967	1109.89	1562.5	2611.336	3055.901	3979.675	0.075879	18.41756
igneous	DK22_Z8_1	68.25939	1.73556023	0.0481	0.00146132	93.7	2.9	7.2	2.0	883	766	Matrix	amhedral, no c core	0.025316	31.9739	0.344828	0.787746	27.7027	4.440497	130.6533	200	426.8293	794.8718	1206.25	2076.923	2521.739	3467.48	0.073809	26.53956
igneous	DK22_Z4_2	67.2495	1.67299767	0.047	0.0016863	95.3	3.0	7.4	2.0	886	768	Matrix	anhedral, oscil core	0.025316	9.95106	1.109914	19.0372	46.62162	14.03197	170.8543	238.8889	443.0894	827.8388	1106.25	1688.259	2478.261	3479.675	0.157222	20.36633
igneous	DK22_Z13_2	66.44518	1.67245484	0.0474	0.00152928	96.4	2.9	6.1	2.0	867	751	Matrix	anhedral, oscil core	0	13.86623	0.280172	0.875274	16.21622	0	71.8593	125	265.0407	474.359	725	1129.555	1714.286	2280.488	0	31.73546
igneous	DK22_Z20_1	65.70302	1.93808229	0.04807	0.00133761	97.4	3.3	6.2	2.0	869	753	Garnet	anhedral, oscil core	0.105485	14.02936	-0.04763	17.50547	21.62162	2.664298	88.94472	169.4444	328.8618	694.1392	968.75	1607.287	2161.491	2804.878	0.060755	31.53507
igneous	DK22_Z25_4	65.31679	1.51533201	0.04831	0.00117577	97.9	3.1	8.8	2.0	903	784	Matrix	anhedral, oscil core	0.080169	10.92985	0.549569	0	5.405405	5.861456	8.040201	12.77778	52.43902	139.1941	212.5	481.7814	962.7329	1475.61	0.889115	183.529
igneous	DK22_Z21_3	64.47463	1.65614246	0.0489	0.00187523	99.1	3.1	8	2.0	894	775	Garnet	anhedral, oscil core	0.122363	9.298532	0.603448	6.345733	0	3.197158	53.76884	98.88889	204.878	357.1429	506.25	919.0283	1111.801	1650.407	0	30.69448
igneous	DK22_Z23_1	64.26735	1.52790365	0.0488	0.00204758	99.4	2.8	2	2.0	771	664	Garnet	anhedral, oscil core	0	9.461664	0.140086	4.157549	3.175676	0	69.34673	138.8889	317.0732	587.9121	862.5	1502.024	1788.82	2723.577	0	39.27477
igneous	DK22_Z26_1	63.45178	1.61974011	0.047	0.00160424	100.9	3.3	7.3	2.0	885	767	Matrix	anhedral, oscil core	0	13.2137	1.25	12.03501	54.72973	9.946714	177.3869	225	528.4553	901.0989	1281.25	2097.166	2801.242	3613.821	0.10095	20.37253
igneous	DK22_Z13_3	63.25111	1.47583336	0.04815	0.00123299	101.1	3.2	9.8	2.0	914	794	Matrix	anhedral, oscil core	0.050633	17.61827	1.939655	15.97374	62.83784	7.282416	301.5075	491.6667	951.2195	1496.337	2243.75	3202.429	4322.981	5081.301	0.052907	16.85298
igneous	DK22_Z17_1	63.09148	1.58267694	0.0488	0.00139735	101.3	2.8	7.6	2.0	889	771	Garnet	anhedral, oscil core	0	7.993475	0.107759	0	5.405405	2.664298	44.72362	52.22222	178.8618	336.9963	516.875	1028.34	1291.925	2447.154	0.171356	54.71727
igneous	DK22_Z15_3	62.1504	1.72595049	0.0486	0.0016232	102.8	3.0	5.8	2.0	863	747	Matrix	anhedral, oscil core	0.046414	5.546493	-0.03233	0	1.959459	0	19.09548	18.33333	70.73171	115.3846	194.375	441.2955	714.2857	1178.862	0	61.73513
igneous	DK22_Z10_2	61.95787	1.3506816	0.0476	0.00161131	103.3	3.0	4.4	2.0	837	724	Matrix	anhedral, oscil core	0.067511	14.1925	1.260776	12.25383	49.32432	12.25577	203.5176	297.2222	593.4959	1093.407	1606.25	2327.935	3372.671	4349.593	0.122323	21.37208
igneous	DK22_Z10_1	61.7284	1.49227441	0.0488	0.00213602	103.5	3.1	5.1	2.0	851	736	Matrix	anhedral, oscil core	0.080169	6.199021	0.12931	0.984683	10.13514	0	64.32161	80.55556	253.252	395.6044	568.75	902.834	1192.547	1841.463	0	28.629
igneous	DK22_Z3_2	61.65228	1.48985458	0.0466	0.00144174	103.9	3.1	6.7	2.0	876	760	Matrix	anhedral, oscil core	0	15.82382	0.237069	1.750547	17.56757	10.30195	87.43719	155.5556	345.5285	624.5421	956.25	1554.656	2161.491	2581.301	0.262855	29.52177
igneous	DK22_Z7_1	60.71645	1.4206346	0.0485	0.00146659	105.3	3.0	6.3	2.0	870	754	Garnet	anhedral, oscil core	0.105485	13.37684	0.409483	2.625821	13.51351	0	71.35678	102.7778	247.1546	540.293	793.75	1222.672	1751.553	2475.61	0	34.6934
igneous	DK22_Z4_1	60.56935	1.43561792	0.04746	0.00134294	105.6	3.4	5.2	2.0	852	738	Matrix	anhedral, oscil core	0.019831	9.657423	1.046259	6.345733	33.78378	4.440497	194.4724	236.1111	475.6098	756.4103	1050	1481.781	2341.615	3008.13	0.054783	15.46816
igneous	DK22_Z19_1	60.45949	1.56083299	0.0474	0.00185976	105.8	3.3	4.9	2.0	847	733	Garnet	anhedral, oscil core	0	9.461664	-0.04828	3.938731	11.48649	5.683837	69.34673	158.3333	304.878	501.8315	843.75	1186.235	1726.708	2146.341	0.201389	30.95087
igneous	DK22_Z21_1	60.27728	1.62525416	0.0474	0.00169077	106.2	2.9	6.1	2.0	867	751	Garnet	anhedral, oscil core	0	13.53997	0.12931	0	3.378378	0	21.60804	94.44444	165.0407	278.3883	425	943.3198	1434.783	1983.74	0	91.80563
igneous	DK22_Z10_3	60.16847	1.57341118	0.0474	0.00185976	106.4	3.4	7.9	2.0	892	774	Matrix	anhedral, oscil core	0	8.972268	0.765086	12.25383	44.59459	16.51865	88.44221	158.3333	358.5366	521.978	800	1214.575	1807.453	2475.61	0.263029	27.99127
igneous	DK22_Z25_1	59.41771	1.48026913	0.0486	0.0017874	107.5	3.4	10.6	2.0	922	801	Matrix	anhedral, oscil core	0.029536	10.27732	-0.05722	6.78337	6.081081	8.525755	78.89447	97.22222	280.4878	421.2454	700	1133.603	1596.273	2081.301	0.389242	26.38082
igneous	DK22_Z26_2	59.03188	1.29117601	0.049	0.00187627	108.2	3.2	5.9	2.0	864	749	Matrix	anhedral, oscil core	0.088608	8.972268	0.711207	10.06565	54.05405	6.927176	126.6332	244.4444	495.935	847.9853	1218.75	1704.453	2496.894	2955.285	0.083728	23.33737
igneous	DK22_Z25_2	58.92752	1.36795398	0.0475	0.00145344	108.6	3.3	6.7	2.0	876	760	Matrix	anhedral, oscil core	0	29.20065	1.713362	10.7221	34.45946	0	150.7538	308.3333	621.9512	948.7179	1406.25	1971.66	3086.957	3658.537	0	24.26829
igneous	DK22_Z27_2	58.58231	1.55973106	0.0455	0.00175445	109.5	3.5	7.2	2.0	883	766	Matrix	anhedral, oscil core	0.063291	8.482871	0.215517	0	12.83784	0	62.31156	93.05556	202.439	364.4689	645	854.251	1366.46	1768.293	0	28.37825
igneous	DK22_Z27_3	58.17336	1.50050791	0.0488	0.00170663	109.8	3.4	7.3	2.0	885	767	Matrix	anhedral, oscil core	0.029536	14.84602	0.204741	0	14.86486	2.309059	54.77387	91.94444	160.1626	353.4799	511.25	858.2996	1316.77	1747.967	0.080922	31.91243
igneous	DK22_Z15_1	57.73672	1.52758945	0.0485	0.00204472	110.7	3.6	3.4	2.0	815	704	Matrix	anhedral, oscil core	0	9.070147	0.818966	2.625821	12.16216	5.861456	67.8392	114.4444	247.9675	443.2234	575	1012.146	1534.161	1930.894	0.204061	28.46281
igneous	DK22_Z27_4	57.04507	1.52292454	0.04853	0.00138642	112.0	3.4	7.1	2.0	882	765	Matrix	anhedral, oscil core	0	12.13703	0.484914	4.157549	2.567568	0	32.66332	39.16667	140.2439	261.9048	410.625	708.502	1090.683	1495.935	0	45.79862
igneous	DK22_Z27_1	56.46527	1.7274661	0.0494	0.00214153	113.0	4.1	8.1	2.0	895	776	Matrix	anhedral, oscil core	0.033755	9.787928	0.064655	3.063457	4.864865	1.243339	76.38191	82.22222	231.7073	362.6374	531.25	882.5911	1260.87	1731.707	0.0646	22.67169
igneous	DK22_Z26_3	56.43341	1.41890111	0.04761	0.00118181	113.3	3.6	5.3	2.0	854	740	Matrix	anhedral, oscil core	0	12.72431	-0.06153	0	3.040541	0	8.040201	15.55556	47.15447	108.0586	260	595.1417	1018.634	1666.667	0	207.2917
igneous	DK22_Z23_2	52.85412	1.49810408	0.0482	0.00231069	120.9	4.1	4.5	2.0	839	726	Garnet	anhedral, oscil core	0	10.92985	-0.06164	1.969365	12.16216	7.460036	50.75377	75	235.3659	388.2784	512.5	1004.049	1273.292	1760.163	0.300263	34.68043
									2.0																				
igneous	DK3_2_Z4_1	116.8224	3.80442785	0.0533	0.00481937	54.5	1.9	10.6	2.0	922	801	Matrix	anhedral, dark rim?	0	19.90212	0.334052	2.188184	11.48649	3.552398	37.18593	89.16667	156.0976	265.5678	420.625	639.6761	844.7205	1093.496	0.171885	29.40617
igneous	DK3_Z1_5	92.85051	2.71667075	0.0512	0.00298137	68.7	2.5	2.3	2.0	782	674	Garnet	anhedral, no α core	0.080169	30.83197	6.357759	4.814004	38.51351	101.2433	195.9799	311.1111	552.8455	846.1538	1118.75	1497.976	2049.689	2369.919	1.165344	12.09266
igneous	DK3_2_Z2_1	91.57509	3.67550294	0.0493	0.00470449	69.8	2.9	8.2	2.0	896	778	Matrix	anhedral, faint core	0.042194	13.86623	1.616379	0.568928	4.527027	5.150977	20.1005	60	137.3984	205.1282	386.25	611.336	770.1863	1044.715	0.539982	51.97459
igneous	DK3_2_Z1_2	91.49131	3.96336331	0.0482	0.0042118	70.0	3.4	12.2	2.0	937	815	Matrix	anhedral, oscil core	0	30.17945	2.262931	2.800875	29.72973	18.11723	175.3769	280.5556	504.065	761.9048	1124.375	1651.822	1987.578	2280.488	0.250905	13.00335
igneous	DK3_2_Z2_4	87.10801	2.31043579	0.0473	0.00203345	73.6	2.3	8.6	2.0	901	782	Matrix	anhedral, faint core	0.012658	37.52039	0	2.231947	17.56757	6.216696	80.40201	160	336.1789	562.2711	837.5	1246.964	1515.528	1829.268	0.165413	22.75152
igneous	DK3_2_Z1_3	86.65511	2.5003035	0.0482	0.00277296	73.9	2.6	10.3	2.0	919	799	Matrix	anhedral, oscil core	0.042194	35.72594	6.681034	14.00438	62.16216	26.28774	228.6432	416.6667	670.7317	1001.832	1281.25	1983.806	2434.783	2898.374	0.220501	12.6764
igneous	DK3_Z1_6	85.61644	2.40301136	0.0493	0.00268741	74.7	2.6	10.4	2.0	920	800	Garnet	anhedral, no α core	0.156118	34.42088	3.771552	3.80744	39.86486	104.7957	196.9849	366.6667	601.626	910.2564	1231.25	1692.308	2124.224	2345.528	1.182584	11.90715
igneous	DK3_Z1_3	70.97232	1.74060652	0.0486	0.00213419	90.1	2.9	8	2.0	894	775	Garnet	anhedral, no α core	0.050633	28.71126	1.368534	3.522976	22.97297	60.39076	179.397	336.1111	593.4959	853.4799	1275	1753.036	2118.012	2434.959	0.940707	13.57302
igneous	DK3_2_Z2_3	67.93478	1.84357914	0.0487	0.00249773	94.1	3.3	9.9	2.0	915	795	Matrix	anhedral, faint core	0.009705	38.00979	7.327586	13.1291	63.51351	22.02487	220.603	425	743.9024	1069.597	1500	2020.243	2534.161	2910.569	0.186069	13.1937
igneous	DK3_Z1_2	64.18485	1.46231515	0.0482	0.0019543	99.6	3.2	4.9	2.0	847	733	Garnet	anhedral, no α core	0.097046	31.64763	4.202586	6.54267	47.97297	126.1101	214.5729	411.1111	674.7967	1027.473	1331.25	1882.591	2316.77	2642.276	1.24298	12.31412
igneous	DK3_Z1_4	63.25111	2.03989717	0.0531	0.003562	100.5	3.8	8.4	2.0	898	780	Garnet	anhedral, no α core	0.059072	30.01631	1.293103	1.028446	9.256757	24.33393	44.22111	130.2778	231.7073	313.1868	481.25	635.6275	863.354	1154.472	1.202729	26.1068
igneous	DK3_2_Z2_5	61.16208	1.63498639	0.0489	0.00187523	104.4	3.6	10.1	2.0	917	797	Matrix	anhedral, faint core	0.023629	34.74715	13.57759	10.50328	57.43243	25.9325	278.8946	491.6667	752.0325	1300.366	1731.25	2562.753	2944.099	3284.553	0.204902	11.77705
igneous	DK3_2_Z3_3	60.71645	1.6929945	0.0498	0.00214523	105.1	3.2	10.3	2.0	919	799	Matrix	anhedral, oscil core	0	18.43393	0	1.028446	5	2.486679	30.15075	101.3889	175.2033	335.1648	543.75	943.3198	1242.236	1621.951	0.202528	53.79472
igneous	DK3_2_Z3_1	59.8444	1.68205257	0.0492	0.00325242	106.7	3.8	8.2	2.0	896	778	Matrix	anhedral, oscil core	0.059072	30.34258	1.616379	2.997812	16.21622	10.83481	95.47739	172.2222	353.6585	549.4505	781.25	1105.263	1447.205	1682.927	0.275357	17.62644
igneous	DK3_2_Z3_2	59.13661	1.67709292	0.0476	0.00203625	108.2	3.6	10.6	2.0	922	801	Matrix	anhedral, oscil core	0	20.88091	1.293103	0.875274	3.243243	7.460036	48.24121	91.94444	181.3008	351.6484	606.25	951.417	1291.925	1548.78	0.596406	32.10493
igneous	DK3_2_Z4_2	58.82353	1.50230407	0.0489	0.0014719	108.6	3.7	11.1	2.0	927	806	Matrix	anhedral, dark core	0.021097	32.4633	8.836207	12.03501	48.64865	29.12966	250.7538	463.8889	735.7724	1168.498	1600	2214.575	2757.764	3304.878	0.26374	13.17977
									2.0																				
igneous	DK60_Z3_3	470.3669	15.7332315	0.0517	0.0094567	13.6	0.6	11	2.0	926	805	Matrix	anhedral, oscil rim	0.021097	14.02936	0.797414	0.984683	8.783784	4.618117	17.58794	38.61111	60.1626	93.40659	162.5	263.1579	327.9503	443.0894	0.371549	25.1928

igneous	DK60_Z7_5	433.2756	15.5845034	0.058	0.01504479	14.6	0.6	13.5	2.0	948	825	Matrix	subhedral, osc rim	0.021097	10.76672	0.377155	0.2407	3.175676	3.730018	8.040201	23.61111	21.95122	32.78388	21.875	40.89069	28.57143	44.71545	0.738175	5.561484
igneous	DK60_Z9_4	358.4229	14.7113728	0.057	0.01205403	17.7	0.8	6.3	2.0	870	754	Matrix	anhedral, osil, rim	0.035021	4.274062	-0.00061	0.100656	0.472973	2.664298	4.723618	8.888889	8.943089	11.72161	13.125	18.21862	16.14907	26.82927	1.782491	5.679813
igneous	DK60_Z9_5	322.5806	14.0551847	0.067	0.01207458	19.4	0.9	9.3	2.0	909	789	Matrix	anhedral, osil, rim	0.02827	3.833605	0.474138	0.525164	1.351351	2.486679	5.226131	9.722222	16.26016	10.98901	16.875	22.26721	26.70807	42.68293	0.935719	8.167214
igneous	DK60_Z3_1	224.2152	8.34532777	0.0606	0.00466036	28.2	1.2	8.5	2.0	900	781	Matrix	anhedral, oscil core	0.046414	11.01142	0.3125	1.094092	4.72973	1.243339	25.12563	63.05556	160.9756	282.0513	452.5	704.4534	1068.323	1349.593	0.114055	53.71382
igneous	DK60_Z3_2	211.4165	7.55221619	0.0507	0.00393296	30.3	1.1	4.9	2.0	847	733	Matrix	anhedral, oscil core	0	11.09299	0.549569	1.203501	8.783784	0.71048	38.69347	83.88889	194.7154	316.8498	593.75	882.5911	1291.925	1605.691	0.038538	41.49773
igneous	DK60_Z10_4	129.199	4.22165465	0.0545	0.00482474	49.2	1.6	6.2	2.0	869	753	Matrix	anhedral, oscil core	0.050633	9.298532	0.215517	1.531729	7.837838	6.749556	42.71357	76.38889	224.3902	402.9304	618.125	971.6599	1416.149	1987.805	0.368888	46.53802
igneous	DK60_Z4_2	130.2083	4.83099606	0.048	0.00230903	49.3	2.4	3.9	2.0	827	715	Matrix	subhedral, osc rim? (regrowth area)	0.02616	3.132137	0.086207	0.2407	2.162162	0.852575	5.427136	18.61111	52.43902	78.02198	173.125	263.1579	396.2733	626.0163	0.248888	115.3493
igneous	DK60_Z7_3	99.7009	2.81575327	0.0457	0.00229028	64.5	1.9	7.6	2.0	889	771	Matrix	subhedral, osc core	0.050633	11.58238	0.18319	2.210066	6.283784	6.571936	45.22613	122.2222	273.9837	448.7179	649.375	1113.36	1490.683	1979.675	0.389841	43.77281
igneous	DK60_Z7_1	99.20635	3.01011834	0.0472	0.00286027	64.7	2.1	5.9	2.0	864	749	Matrix	subhedral, osc core	0	8.22186	0.840517	0.962801	9.256757	7.815275	62.31156	111.3889	259.3496	401.0989	700	1113.36	1546.584	2065.041	0.32541	33.14057
igneous	DK60_Z9_3	92.85051	2.84496436	0.0446	0.00361188	69.3	2.2	4.2	2.0	833	720	Matrix	anhedral, osil, core (in bright CL)	0.028692	5.383361	-0.00066	0.218818	3.175676	3.374778	17.08543	40	91.46341	179.4872	311.25	502.0243	716.7702	971.5447	0.458157	56.86394
igneous	DK60_Z6_2	74.73842	3.31644895	0.0461	0.00257101	85.9	3.9	7.3	2.0	885	767	Matrix	anhedral, no α core	0.022363	8.156607	0.344828	0.765864	3.648649	1.367673	29.14573	67.22222	165.0407	260.0733	456.25	676.1134	987.5776	1394.309	0.132626	47.83922
igneous	DK60_Z9_1	69.54103	1.7510815	0.0494	0.00232081	91.9	2.9	4.3	2.0	835	722	Matrix	anhedral, osil, core	0.046414	8.22186	0.75431	2.14442	24.32432	6.571936	120.603	178.8889	390.2439	619.0476	981.25	1356.275	1832.298	2422.764	0.121337	20.08875
igneous	DK60_Z9_2	68.3527	1.71036044	0.0488	0.0015468	93.5	2.9	6.3	2.0	870	754	Matrix	anhedral, osil, core	0.032489	12.07178	1.25	4.201313	34.45946	13.49911	162.3116	324.1667	642.2764	1100.733	1750	2631.579	3366.46	4280.488	0.1805	26.37205
igneous	DK60_Z8_2	65.5308	1.86812338	0.0481	0.00334147	97.6	3.0	5.8	2.0	863	747	Matrix	anhedral, no α core	0.021097	4.649266	0.226293	1.334792	5.067568	-0.05968	19.09548	48.61111	126.4228	195.9707	350	558.7045	795.0311	1073.171	-0.00607	56.20026
igneous	DK60_Z6_3	63.85696	1.74053898	0.0493	0.00155312	100.0	3.1	8	2.0	894	775	Matrix	anhedral, no α core?	0.037975	14.68189	0.581897	1.487965	6.418919	9.236234	57.78894	125	306.5041	474.359	818.75	1295.547	1937.888	2613.821	0.479559	45.23047
igneous	DK60_Z4_4	64.0615	1.61605625	0.0449	0.00166325	100.2	3.2	4.9	2.0	847	733	Matrix	subhedral, osc core	0.027426	10.92985	2.155172	5.798687	26.35135	19.71581	148.2412	325	605.6911	937.7289	1475	2210.526	2720.497	3170.732	0.315449	21.389
igneous	DK60_Z8_3	63.17119	1.85395706	0.0495	0.00315913	101.1	3.3	4.5	2.0	839	726	Matrix	anhedral, no α core	0.021941	8.466558	0.818966	0.875274	6.216216	7.992895	45.72864	119.4444	240.6504	388.2784	706.25	1060.729	1391.304	1995.935	0.474075	43.64737
igneous	DK60_Z8_4	61.16208	1.58633298	0.0456	0.00256744	104.9	3.1	5.5	2.0	858	743	Matrix	anhedral, no α core	0.012236	7.76509	0.290948	0.700219	7.027027	3.907638	37.68844	119.4444	241.8699	369.9634	643.75	1020.243	1347.826	1869.919	0.240118	49.61518
igneous	DK60_Z8_1	53.44735	1.56470193	0.0504	0.00197638	119.2	3.5	3.6	2.0	820	708	Matrix	anhedral, no α core?	0.010127	9.54323	-0.00133	0.306346	4.189189	2.131439	13.56784	46.66667	84.14634	161.1722	291.25	639.6761	987.5776	1280.488	0.282717	94.37669
									2.0																				
K-rich igneo	DK11_Z14_1	533.6179	15.6086355	0.054	0.00395049	12.0	0.4	15.7	2.0	964	840	Garnet	oscillatory core rim	0.126582	21.53344	2.047414	6.564551	30.40541	14.74245	179.8995	277.7778	560.9756	963.37	1493.75	2085.02	2788.82	3455.285	0.199333	19.20675
K-rich igneo	DK11_Z26_3	530.504	16.9569584	0.046	0.00805273	12.1	0.5	12.8	2.0	942	820	Matrix	anhedral, hom rim	0.046414	19.03752	1.939655	3.282276	9.72973	7.282416	11.05528	25.27778	19.9187	21.97802	19.375	21.05263	27.32919	25.60976	0.702167	2.316519
K-rich igneo	DK11_Z24_5	522.7392	15.1252396	0.0538	0.00747782	12.2	0.6	13.6	2.0	949	826	Matrix	anhedral, som core	0.037975	22.16966	1.400862	2.275711	4.662162	6.039076	63.31658	136.1111	277.2358	461.5385	750	1121.457	1527.95	1906.504	0.351494	30.11066
K-rich igneo	DK11_Z27_2	525.2101	17.3368177	0.0469	0.00884985	12.3	0.8	15.5	2.0	963	839	Matrix	anhedral, brigt core	0.021097	36.5416	2.37069	1.07221	5.540541	4.795737	42.71357	92.77778	158.9431	302.1978	531.25	963.5628	1329.193	1723.577	0.311743	40.35198
K-rich igneo	DK11_Z26_1	497.265	16.8484041	0.05	0.00628013	12.9	0.5	7.7	2.0	890	772	Matrix	anhedral, hom rim	0	19.24959	0.366379	1.816193	3.378378	2.309059	9.045226	10	9.471545	6.959707	6.0625	13.76518	3.913043	8.943089	0.417706	0.988708
K-rich igneo	DK11_Z12_1	495.2947	13.943289	0.0465	0.00362145	13.0	0.5	13.6	2.0	949	826	Garnet	anhedral, no c rim	0	49.59217	4.202586	5.032823	25.67568	26.99822	63.8191	59.16667	63.00813	39.19414	38.75	42.51012	25.46584	22.76423	0.666959	0.356699
K-rich igneo	DK11_Z12_4	492.3683	13.8204055	0.0484	0.00588022	13.0	0.5	21.7	2.0	1001	874	Garnet	anhedral, no c rim	0.018143	36.0522	2.047414	2.888403	17.63514	28.06394	49.74874	51.38889	41.86992	43.58974	31.25	24.69636	24.84472	15.85366	0.947476	0.318675
K-rich igneo	DK11_Z12_3	491.1591	15.0016182	0.0495	0.00383016	13.1	0.5	10.8	2.0	924	803	Garnet	anhedral, no c rim	0.037975	41.92496	0	0.393873	6.554054	12.61101	37.18593	20	30.0813	26.73993	23.75	19.83806	19.93789	19.9187	0.807803	0.535652
K-rich igneo	DK11_Z12_2	493.0966	14.911535	0.0461	0.0050843	13.1	0.5	11.9	2.0	934	812	Garnet	anhedral, no c rim	0.010549	27.4062	0.538793	1.487965	8.851351	11.01243	26.13065	15.27778	22.35772	15.20147	13.75	21.45749	18.01242	13.00813	0.724108	0.497811
K-rich igneo	DK11_Z26_2	486.8549	13.7569344	0.0532	0.00579846	13.1	0.5	12.2	2.0	937	815	Matrix	anhedral, hom rim	0.139241	21.53344	0	1.400438	3.581081	9.591474	10.05025	8.333333	12.60163	9.89011	8.8125	8.097166	8.074534	5.691057	1.598784	0.56626
K-rich igneo	DK11_Z27_3	483.0918	17.0125119	0.0559	0.00718748	13.2	0.5	19.9	2.0	991	865	Matrix	anhedral, brigt rim	0.013924	28.71126	2.047414	2.056893	2.297297	8.348135	14.47236	22.22222	47.96748	55.31136	86.875	119.0283	161.4907	186.9919	1.447809	12.92062
K-rich igneo	DK11_Z12_5	472.8132	13.169283	0.0455	0.0061675	13.6	0.5	15.4	2.0	962	838	Garnet	anhedral, no c rim	0	28.71126	1.185345	2.078775	8.648649	9.058615	26.63317	18.33333	25.60976	21.97802	21.25	9.311741	16.77019	15.44715	0.596865	0.579997
K-rich igneo	DK11_Z14_4	466.6356	14.0122291	0.051	0.00298	13.7	0.6	9.4	2.0	910	790	Garnet	oscillatory core rim?	0.008861	39.15171	1.616379	6.126915	22.97297	8.348135	140.201	397.2222	662.6016	1203.297	1912.5	3008.097	3726.708	4735.772	0.147098	33.77845
K-rich igneo	DK11_Z24_1	442.4779	20.2447961	0.083	0.01013684	13.9	0.9	14.7	2.0	957	833	Matrix	anhedral, som core	0.033755	16.63948	1.357759	2.460766	17.56757	9.769094	64.32161	141.6667	295.122	518.315	825	1319.838	1757.764	2341.463	0.290616	36.40244
K-rich igneo	DK11_Z27_1	428.6327	15.6093056	0.092	0.00879463	14.2	1.0	16.1	2.0	967	843	Matrix	anhedral, brigt core	0.059072	36.86786	0.635776	1.291028	8.783784	4.618117	26.13065	67.5	131.7073	230.7692	427.5	676.1134	950.3106	1260.163	0.304824	48.22545
K-rich igneo	DK11_Z19_3	448.2295	18.9324107	0.042	0.0150235	14.4	0.7	12.5	2.0	939	817	Garnet	anhedral, grun rim	0	18.59706	0.49569	0.284464	6.013514	6.927176	15.57789	7.222222	8.943089	16.30037	11.25	20.64777	21.11801	19.10569	0.715711	1.226462
K-rich igneo	DK11_Z2_5	436.872	15.1738096	0.0488	0.00726585	14.7	0.6	10.6	2.0	922	801	Matrix	somewhat euh rim	0	17.12887	2.37069	1.334792	3.986486	4.795737	13.06533	18.05556	31.30081	33.69963	40.625	49.79757	65.21739	68.29268	0.664508	5.227017
K-rich igneo	DK11_Z19_2	427.3504	14.9255984	0.0463	0.0073585	15.1	0.6	8.1	2.0	895	776	Garnet	anhedral, grun rim	0	16.75367	0.484914	0.284464	5.202703	10.47957	11.55779	21.38889	16.26016	21.79487	16	7.287449	21.11801	21.54472	1.351424	1.864086
K-rich igneo	DK11_Z10_3	399.6803	16.1713031	0.0544	0.00906553	15.9	0.8	10.1	2.0	917	797	Matrix	An-subhedral, rim	0	19.24959	0	1.531729	3.040541	6.216696	17.58794	16.38889	16.66667	15.38462	11.125	15.78947	16.77019	22.35772	0.850113	1.271196
K-rich igneo	DK11_Z2_3	390.7776	10.820024	0.0528	0.00945913	16.3	0.6	8	2.0	894	775	Matrix	somewhat euh rim	0	15.49755	0.969828	1.094092	6.013514	7.282416	23.61809	24.72222	32.92683	38.09524	40.625	31.17409	46.58385	44.71545	0.611067	1.893271
K-rich igneo	DK11_Z2_6	385.6537	12.4838812	0.0519	0.00697764	16.6	0.8	9.5	2.0	911	791	Matrix	somewhat euh rim	0.029536	11.74551	0.258621	1.444201	4.121622	7.104796	30.15075	75.27778	123.9837	243.5897	428.125	672.0648	881.9876	1138.211	0.637336	37.75068
K-rich igneo	DK11_Z2_1	379.6507	13.092623	0.0491	0.00806004	16.9	0.7	12.6	2.0	940	818	Matrix	somewhat euh rim	0.010127	10.09788	1.616379	0.743982	1.418919	2.309059	12.56281	29.44444	26.42276	47.8022	53.75	64.77733	64.59627	72.35772	0.546906	5.759675
K-rich igneo	DK11_Z2_4	373.6921	12.304996	0.0607	0.00947807	16.9	0.7	9.7	2.0	913	793	Matrix	somewhat euh rim	#VALUE!	13.7031	1.260776	0.962801	2.77027	4.795737	23.61809	23.33333	25.20325	41.57509	28.75	34.81781	42.85714	67.47967	0.592887	2.857118
K-rich igneo	DK11_Z24_3	371.6091	13.7765604	0.0374	0.00833364	17.5	1.1	12.1	2.0	936	814	Matrix	anhedral, som core	0	10.27732	0	-0.00194	7.5	5.150977	14.57286	35.27778	57.72358	141.0256	202.5	404.8583	518.0124	752.0325	0.492704	51.60499
K-rich igneo	DK11_Z22_2	359.7122	17.112847	0.0453	0.00805114	17.9	0.9	10.4	2.0	920	800	Matrix	anhedral, no α rim	0.025316	14.68189	1.185345	0.196937	4.527027	4.440497	13.06533	8.611111	17.88618	27.10623	15	20.24291	32.29814	37.39837	0.577384	2.862414
K-rich igneo	DK11_Z24_4	318.1674	7.88518425	0.0606	0.00553434	19.9	0.5	18.9	2.0	985	859	Matrix	anhedral, som core	0.025316	21.53344	2.047414	5.36105	43.91892	14.20959	221.1055	350	756.0976	1249.084	1918.75	2631.579	3192.547	4012.195	0.144197	18.14606
K-rich igneo	DK11_Z2_8	191.9386	6.42943363	0.0489	0.00450738	33.4	1.2	6.4	2.0	872	756	Matrix	somewhat euh core	0.029114	7.292007	1.077586	0.940919	8.445946	5.861456	22.61307	47.5	119.5122	219.7802	376.25	639.6761	832.2981	1166.667	0.424133	51.59259
K-rich igneo	DK11_Z2_9	184.8429	5.52059603	0.0496	0.00490143	34.7	1.1	5.6	2.0	859	744	Matrix	somewhat euh core	0	11.90865	0.571121	1.772429	10	7.815275	66.83417	139.1667	254.878	454.2125	775	1174.089	1527.95	1947.154	0.302305	29.13412
K-rich igneo	DK11_Z28_1	174.216	5.49508326	0.0505	0.00335561	36.7	1.2	6.3	2.0	870	754	Matrix	anhedral, hom core	0	12.72431	0.323276	0.437637	7.432432	7.282416	44.72362	113.8889	241.4634	390.1099	625	971.6599	1391.304	1780.488	0.399431	39.81091
K-rich igneo	DK11_Z19_1	167.7852	5.39375988	0.0487	0.0030592	38.2	1.3	14.1	2.0	953	829	Garnet	anhedral, grun core	0.01519	14.1925	4.202586	4.595186	31.75676	12.25577	138.191	275	520.3252	899.2674	1431.25	2141.7	2838.509	3646.341	0.185005	26.38625
K-rich igneo	DK11_Z28_3	163.9344	5.62338739	0.0508	0.00490635	39.0	1.4	13.8	2.0	950	827	Matrix	anhedral, hom core	0	9.08646	0.301724	-0.00224	6.418919	3.552398	32.66332	86.66667	158.9431	320.5128	476.25	821.8623	1130.435	1418.699	0.245336	43.43402
K-rich igneo	DK11_Z14_5	146.1988	5.17916226	0.0496	0.00259693	43.8	1.6	13.4	2.0	947	824	Garnet	oscillatory core core	0.010549	8.564437	3.125	4.310722	20.27027	8.703375	128.1407	261.1111	430.4878	844.3223	1275	1902.834	2385.093	2833.333	0.170771	22.11111
K-rich igneo	DK11_Z14_6	141.6431	4.91178915	0.0627	0.00457521	44.5	1.7	21	2.0	998	871	Garnet	oscillatory core core	0.050633	23.49103	5.172414	10.50328	52.7027	26.8206	385.9296	825	1524.39	2525.641	3712.5	5376.518	6472.05	8821.138	0.188061	22.85686
K-rich igneo	DK11_Z14_2	132.4503	3.49547969	0.0525	0.00225887	48.2	1.4	19	2.0	986	860	Garnet	oscillatory core core	0.075949	19.24959	3.017241	5.47046	29.72973	8.880995	226.6332	444.4444	784.5528	1302.198	2050	3178.138	3869.565	4918.699	0.108194	21.70335
K-rich igneo	DK11_Z6_1	124.533	3.40806681	0.0481	0.00212966	51.5	1.4	8.3	2.0	897	779	Matrix	anhedral, sligh core	0.033755	14.1925	0.969828	1.247265	16.89189	3.552398	59.79899	131.9444	270.7317	514.652	831.25	1275.304	1813.665	2300.813	0.111773	38.47578
K-rich igneo	DK11_Z6_2	124.6883	5.5651073	0.0447	0.0054735	51.6	2.5	10.2	2.0	918	798	Matrix	anhedral, sligh rim?	0.018987	12.23491	0.290948	1.90372	5.878378	7.104796	23.11558	51.94444	78.04878	128.2051	193.75	271.2551	366.4596	467.4797	0.609495	20.22358
K-rich igneo	DK11_Z9_2	121.6545	5.85720135	0.0483	0.00578128	52.7	2.6	3.6	2.0	820	708	Matrix	anhedral, grun core	0.088608	4.323002	0	0.656455	5.337838	2.131439	20.1005	53.61111	93.90244	197.8022	248.75	425.1012	627.3292	873.9837	0.205772	43.48069
K-rich igneo	DK11_Z11_1	120.7729	10.7761979	0.0436	0.00934079	53.4	4.8	10.3	2.0	919	799	Matrix	anhedral, oscil core	0.037975	6.606852	1.077586	1.159737	4.121622	4.440497	29.64824	49.16667	134.9593	219.7802	411.875	692.3077	900.6211	1252.033	0.401697	42.22957
K-rich igneo	DK11_Z11_3	118.2033	4.10284393	0.0481	0.00343736	54.2	2.0	10.3	2.0	919	799	Matrix	anhedral, oscil core	0	12.1044	0.862069	5.032823	20.94595	8.525755	118.0905	244.4444	463.4146	835.1648	1231.25	1793.522	2298.137	2914.634	0.171426	24.68137
K-rich igneo	DK11_Z6_3	112.3596	3.10741381	0.049	0.00231741	57.0	1.8	12.4	2.0	939	817	Matrix	anhedral, sligh core	0	13.05057	4.094828	9.846827	37.16216	17.58437	224.1206	477.7778	804.878	1377.289	1962.5	3048.583	3819.876	4422.764	0.192679	19.73386
K-rich igneo	DK11_Z11_2	111.9821	3.26998005	0.0498	0.0025064	57.1	1.9	8.9	2.0	904	785	Matrix	anhedral, oscil core	0	13.05057	4.094828	5.47046	47.2973	14.20959	180.402	294.4444	617.8862	1087.912	1618.75	2340.081	2875.776	3626.016	0.153831	20.09964
K-rich igneo	DK11_Z2_2	103.4126	2.75369262	0.0532	0.00160378	61.6	1.9	10.3	2.0	919	799	Matrix	somewhat euh core?	0.046414	21.37031	6.142241	9.190372	39.86486	13.49911	256.2814	538.8889	1012.195	1868.132	2725	4210.526	5093.168	6422.764	0.133552	25.06137
K-rich igneo	DK11_Z9_3	95.78544	3.27861281	0.0484	0.00305729	66.9	2.5	5.3	2.0	854	740	Matrix	anhedral, grun rim	0.033755	7.895595	0	0.59081	1.959459	3.019538	16.58291	32.22222	55.28455	86.08059	146.875	246.9636	366.4596	528.4553	0.529715	31.86746
K-rich igneo	DK11_Z28_2	92.42144	3.58781786	0.052	0.00261565	69.0	2.7	11.5	2.0	931	809	Matrix	anhedral, hom core	0	7.66721	0	1.641138	6.283784	4.262877	28.1407	81.94444	164.6341	291.2088	518.75	813.7652	1173.913	1528.455	0.320571	54.31475
K-rich igneo	DK11_Z7_1	87.18396	2.75137129	0.0467	0.00342963	73.6	2.3	3.5	2.0	817	706	Matrix	anhedral, grun core	0.050633	6.688418	1.077586	0.984683	8.108108	0	20.1005	65.27778	152.0325	283.8828	493.75	740.8907	956.5217	1276.423	0	63.50203
K-rich igneo	DK11_Z14_7	86.73027	2.67090388	0.0493	0.00187941	73.7	2.6	3.4	2.0	815	704	Garnet	oscillatory core core	0.025316	12.56117	4.849138	8.533917	36.48649	21.13677	190.4523	377.7778	678.8618	1146.52	1775	2574.899	3310.559	3869.919	0.253559	20.31963
K-rich igneo	DK11_Z20_3	84.45946	3.4394104	0.0489	0.00450738	75.7	3.2	3.3	2.0	812	701	Matrix	anhedral, som core	0.011814	5.138662	0.538793	0.765864	2.432432	0	23.61809	58.61111	113.0081	214.2857	330.625	502.0243	689.441	1060.976	0	44.92216
K-rich igneo	DK11_Z21_1	83.75209	2.52835756	0.0493	0.00163162	76.3	2.4	4.4	2.0	837	724	Matrix	anhedral, grun rim?	0.033755	12.23491	2.155172	1.159737	8.918919	6.571936	37.68844	88.61111	222.3577	412.0879	587.5	995.9514	1496.894	2020.325	0.358454	53.60596
K-rich igneo	DK11_Z9_1	80.45052	2.23647213	0.0476	0.00203625	79.6	2.6	6.4	2.0	872	756	Matrix	anhedral, grun core	0.020253	11.74551	1.831897	0.897155	14.86486	2.841918	73.86935	131.3889	284.5528	487.1795	815	1226.721	1751.553	2154.472	0.085763	29.16598
K-rich igneo	DK11_Z16_1	75.58579	3.28255294	0.0497	0.00232337	84.5	3.8	10.8	2.0	924	803	Garnet	oscillatory, anh core	0.080169	9.624796	2.693966	0.919037	8.378378	1.243339	54.27136	136.1111	268.2927	510.989	906.25	1368.421	1875.776	2723.577	0.058307	50.18443
K-rich igneo	DK11_Z5_4	75.07508	1.94731995	0.048	0.00240033	85.3	2.2	7.5	2.0	887	770	Matrix	anhedral, oscil core	0	16.96574	1.185345	0.634573	5.878378	3.552398	27.13568	92.77778	181.7073	369.9634	630.625	1161.943	1583.851	2040.65	0.281269	75.20175
K-rich igneo	DK11_Z21_3	70.62147	1.8840347	0.0483	0.00130673	90.6	3.0	11.9	2.0	934	812	Matrix	anhedral, grun core	0.042194	25.12235	8.512931	13.34792	75.67568	25.9325	386.9347	833.3333	1475.61	2619.048	3800	5425.101	6832.298	8333.333	0.151547	21.5368
K-rich igneo	DK11_Z14_8	69.25208	1.89606288	0.0494	0.00163283	92.2	3.1	3.4	2.0	815	704	Garnet	oscillatory core core	0.020675	15.66069	1.185345	7.002188	31.75676	9.058615	189.4472	363.0556	678.8618	1179.487	1681.25	2655.87	3521.739	4032.52	0.116788	21.28572
K-rich igneo	DK11_Z16_2	67.06908	2.03430491	0.0487	0.00204663	95.3	3.2	7.3	2.0	885	767	Garnet	oscillatory, anh core	0.021941	11.09299	0	5.032823	2.635135	1.776199	36.1809	113.8889	171.1382	309.5238	531.25	825.9109	1198.758	1422.764	0.181907	39.32362
K-rich igneo	DK11_Z23_2	66.66667	1.94948541	0.0485	0.00213328	95.9	3.2	5.6	2.0	859	744	Matrix	anhedral, no α core	0	7.993475	0	2.460766	6.756757	9.058615	61.80905	140	280.4878	446.8864	787.5	1194.332	1701.863	2036.585	0.443268	32.94963
K-rich igneo	DK11_Z21_2	66.18134	1.83449532	0.0502	0.00232766	96.4	3.1	7.6	2.0	889	771	Matrix	anhedral, grun core	0.029536	11.09299	1.293103	1.487965	1.554054	3.552398	48.24121	96.94444	215.0407	415.7509	656.25	1032.389	1472.05	1804.878	0.410279	37.41362
K-rich igneo	DK11_Z20_1	66.357	1.75270381	0.0472	0.00168853	96.5	2.9	10.1	2.0	917	797	Matrix	anhedral, som core	0.033755	9.445351	0.355603	1.203501	13.51351	7.104796	48.74372	105	247.9675	435.8974	737.5	1089.069	1503.106	1817.073	0.276827	37.2781
K-rich igneo	DK11_Z8_1	64.80881	1.92858337	0.0504	0.00206302	98.4	3.4	1.5	2.0	749	644	Matrix	anhedral, oscil core	0	10.11419	0	4.157549	18.24324	5.683837	60.30151	122.2222	238.6179	441.3919	687.5	1064.777	1422.36	1930.894	0.171367	32.02066
K-rich igneo	DK11_Z8_2	64.68305	1.74526501	0.0476	0.00194841	98.9	2.9	10.3	2.0	919	799	Matrix	anhedral, oscil core	0.050633	14.68189	0	0.919037	8.445946	3.552398	35.17588	95.27778	191.0569	358.9744	706.25	1105.263	1509.317	2048.78	0.206099	58.2439
K-rich igneo	DK11_Z16_3	64.10256	1.72262628	0.0496	0.00268962	99.6	2.9	9	2.0	905	786	Garnet	oscillatory, anh core	0	8.809135	0	0.437637	3.445946	5.328597	17.58794	28.88889	93.90244	157.5092	333.75	534.413	807.4534	1048.78	0.684465	59.63066
K-rich igneo	DK11_Z15_1	63.33122	1.95105843	0.0514	0.00242833	100.6	3.6	5.4	2.0	856	741	Matrix	oscillatory, bri core	0	10.11419	1.185345	2.319475	18.17568	11.54529	75.8794	127.7778	313.0081	496.337	765.625	1222.672	1565.217	2056.911	0.310884	27.10763
K-rich igneo	DK11_Z10_1	63.45178	1.59503305	0.0479	0.0015355	100.8	3.2	5.4	2.0	856	741	Matrix	An-subhedral, core	0.011392	15.17129	3.771552	8.315098	33.78378	19.71581	230.1508	461.1111	808.9431	1448.718	2125	3072.874	4155.28	4918.699	0.223591	21.37164
K-rich igneo	DK11_Z10_2	62.5	1.88149915	0.0475	0.00161012	102.4	3.5	7	2.0	881	763	Matrix	An-subhedral, core	0.010549	12.72431	2.262931	1.772429	12.83784	2.309059	62.31156	138.8889	256.9106	470.696	850	1218.623	1639.752	2284.553	0.08164	36.66339
K-rich igneo	DK11_Z20_2	59.03188	1.85344012	0.0493	0.00171237	108.1	3.7	4.3	2.0	835	722	Matrix	anhedral, som core	0.020253	6.084829	0.538793	2.472648	8.175676	3.907638	31.65829	93.61111	147.561	304.0293	487.5	858.2996	1130.435	1532.52	0.242889	48.40818
K-rich igneo	DK11_Z22_1	51.65289	1.62469972	0.0499	0.00156077	123.4	4.4	1.6	2.0	753	649	Matrix	anhedral, no α core	0	9.787928	0.323276	1.531729	6.486486	5.861456	44.22111	80.55556	213.4146	413.9194	618.75	1056.68	1397.516	1768.293	0.346088	39.98753
K-rich igneo	DK11_Z15_2	44.15011	1.41920811	0.048	0.00240033	144.6	5.3	3.4	2.0	815	704	Matrix	oscillatory, bri core	0.067511	8.972268	0	0.743982	14.18919	8.703375	50.25126	146.3889	295.122	509.1575	868.75	1368.421	1763.975	2398.374	0.325938	47.72764
									2.0																				
K-rich igneo	DK14_Z7_3	459.56	19.98	0.154	0.02	12.1	0.7	21.3	2.0	999	872	matrix	anhedral, no α rim	0.206751	26.26427	0.894397	1.050328	1.554054	7.992895	14.07035	5.277778	12.19512	17.94872	8.75	17.40891	19.87578	19.10569	1.709301	1.357869
K-rich igneo	DK14_Z3_1	356.76	14.26	0.263	0.031	13.1	0.9	19.8	2.0	991	864	Matrix	anhedral, no c rim	0.042194	28.05873	0.614224	0.4814	2.77027	7.460036	6.532663	3.055556	4.878049	4.395604	3.5	10.52632	9.937888	21.13821	1.753617	3.235772
K-rich igneo	DK14_Z8_3	419.29	13.2	0.06	0.015	15.1	0.7	11.3	2.0	929	808	garnet	anhedral, meta rim	0.029536	23.16476	0.689655	1.750547	1.621622	7.460036	11.55779	9.166667	15.04065	7.142857	12.5	14.97976	16.77019	3.658537	1.723172	0.316543
K-rich igneo	DK14_Z9_3	326.48	8.92	0.21	0.011	15.7	0.6	5.9	2.0	864	749	Matrix	anhedral, grun rim	0.164557	8.319739	0.646552	0.765864	3.310811	0.639432	14.57286	21.66667	17.07317	18.49817	12.5	14.97976	19.87578	51.62602	0.092057	3.542613
K-rich igneo	DK14_Z11_2	398.57	13.42	0.069	0.013	15.7	0.7	14.7	2.0	957	833	Matrix	anhedral, meta rim	0.037975	25.61175	0.387931	2.560175	2.702703	8.170515	12.0603	11.94444	20.3252	20.51282	20	23.88664	18.63354	12.60163	1.431104	1.044885

K-rich igneo	DK14_Z14_4	397.14	10.76	0.041	0.007	16.3	0.6	6.1		2.0	867	751	Matrix	anhedral, large rim	0.07173	9.624796	0.883621	0	10.81081	10.47957	13.06533	24.44444	23.17073	28.75458	15.625	11.33603	11.18012	4.878049	0.881768	0.373358
K-rich igneo	DK14_Z9_4	291.38	8.2	0.248	0.012	16.5	0.7	8.2		2.0	896	778	Matrix	anhedral, grun rim	0.371308	17.7814	0.851293	3.150985	3.310811	7.104796	11.05528	24.44444	20.3252	25.27473	15.625	12.55061	22.36025	42.27642	1.174356	3.824095
K-rich igneo	DK14_Z14_3	362.58	9.61	0.043	0.008	17.8	0.7	6.3		2.0	870	754	Matrix	anhedral, large rim	0.050633	12.88744	0.840517	2.275711	15.47297	14.03197	35.67839	45.27778	64.63415	39.92674	21.875	27.53036	32.91925	19.9187	0.597213	0.558285
K-rich igneo	DK14_Z14_2	257.47	8.34	0.05	0.009	24.9	1.0	9.6		2.0	912	792	Matrix	anhedral, large rim	0.01519	7.014682	0.657328	1.31291	10.13514	7.460036	19.09548	45.83333	40.2439	27.47253	23.75	16.59919	7.453416	14.63415	0.536242	0.766367
K-rich igneo	DK14_Z1_2	155.7632	11.821105	0.0769	0.00804832	39.7	3.0	4.4		2.0	837	724	Garnet	anhedral, grun rim?	0.037975	10.92985	0.49569	0.568928	4.121622	6.039076	11.05528	18.05556	25.60976	50.18315	110	170.0405	255.9006	532.5203	0.894647	48.16888
K-rich igneo	DK14_Z2_1	157.23	5.05	0.048	0.001	40.8	1.4	6.3		2.0	870	754	Matrix	anhedral, grun core	0.025316	26.26427	0.086207	0	6.013514	3.552398	50.75377	86.11111	163.4146	402.9304	731.25	1210.526	1888.199	3044.715	0.20334	59.98994
K-rich igneo	DK14_Z9_1	147.49	4.4	0.052	0.002	43.3	1.3	15.5		2.0	963	839	Matrix	anhedral, grun core	0.223629	148.6134	0.851293	2.472648	39.18919	40.31972	195.9799	527.7778	991.8699	2031.136	3343.75	5101.215	7894.41	10772.36	0.460075	54.96665
K-rich igneo	DK14_Z2_2	113.62	2.38	0.05	0.001	56.3	1.3	10.4		2.0	920	800	Matrix	anhedral, grun core	0.291139	119.9021	3.232759	11.81619	54.05405	74.42274	251.2563	511.1111	1036.585	1789.377	3100	4607.287	6621.118	8780.488	0.638606	34.94634
K-rich igneo	DK14_Z6_2	88.65	2.53	0.06	0.002	71.2	2.1	10.5	673 ± 79	2.0	921	800	garnet	anhedral, oscil core	0.206751	74.71452	0.883621	2.888403	43.91892	63.94316	131.1558	483.3333	825.2033	1406.593	2337.5	3481.781	5291.925	6666.667	0.842509	50.83014
K-rich igneo	DK14_Z12_1	87.57	2.1	0.052	0.002	72.8	1.8	6		2.0	866	750	Garnet	anhedral, oscil core	0.080169	32.4633	1.056034	2.647702	11.48649	25.9325	57.78894	202.7778	325.2033	683.1502	1093.75	1821.862	3273.292	4600	1.006534	77.86957
K-rich igneo	DK14_Z14_1	75.59	1.86	0.047	0.001	84.8	2.4	7.3		2.0	885	767	Matrix	anhedral, large core	0.139241	56.11746	3.125	7.658643	33.78378	58.08171	184.4221	391.6667	711.3821	1214.286	2043.75	2943.32	4459.627	6138.211	0.735832	33.28349
										2.0																				
K-rich igneo	DK10_Z27_3	319.4888	12.9189055	0.37	0.02039019	11.9	0.8	57		2.0	1127	991	Matrix	anhedral, oscil core	0.970464	24.63295	5.064655	4.376368	19.59459	21.84725	20.60302	35	36.17886	43.95604	46.25	47.36842	84.47205	100.4065	1.087335	4.873389
K-rich igneo	DK10_Z27_1	507.6142	12.760264	0.0585	0.00426367	12.5	0.5	14.9		2.0	959	835	Matrix	anhedral, oscil core	0.007595	17.29201	0.711207	3.347921	16.01351	7.282416	94.47236	191.6667	386.1789	725.2747	1168.75	1732.794	2298.137	2747.967	0.187232	29.08753
K-rich igneo	DK10_Z5_2	397.2984	16.0025938	0.178	0.01444554	13.5	0.7	10.8		2.0	924	803	Matrix	anhedral, oscil rim	0.046414	13.05057	0.452586	0.371991	4.189189	10.65719	10.55276	12.77778	10.97561	21.24542	46.875	56.68016	62.73292	59.34959	1.602857	5.624081
K-rich igneo	DK10_Z17_2	426.2575	11.6872493	0.0562	0.0045413	14.9	0.5	7.3		2.0	885	767	Matrix (or C	anhedral, oscil core	0.007595	12.39804	0.743534	2.822757	23.64865	7.637655	95.9799	244.4444	382.1138	650.1832	931.25	1554.656	1937.888	2605.691	0.160312	27.1483
K-rich igneo	DK10_Z3_4	331.2355	10.1425862	0.213	0.01849723	15.4	0.8	7.6		2.0	889	771	Matrix	anhedral, oscil rim	0.067511	2.512235	0.668103	0.940919	4.256757	4.973357	7.537688	10.27778	14.63415	10.07326	18.125	24.2915	33.54037	30.0813	0.877993	3.990786
K-rich igneo	DK10_Z27_4	404.8583	14.9951996	0.073	0.01407592	15.4	0.6	11.8		2.0	933	812	Matrix	anhedral, oscil rim	0.059072	9.95106	0.517241	0.547046	5	2.309059	4.120603	20	21.13821	35.89744	39.375	59.10931	62.73292	69.10569	0.508709	16.77077
K-rich igneo	DK10_Z27_2	407.0004	9.89848582	0.0469	0.00528392	15.8	0.8	11.2		2.0	928	807	Matrix	anhedral, oscil core	0.007173	12.23491	0.625	2.603939	4.054054	5.683837	40.20101	95.83333	202.439	391.9414	600	927.1255	1217.391	1752.033	0.446224	43.58181
K-rich igneo	DK10_Z19_4	386.6976	11.0736307	0.0604	0.0056311	16.4	0.6	6.1		2.0	867	751	Matrix	an-subhedral, rim	0.088608	6.525285	0.344828	1.334792	4.391892	1.207815	29.64824	69.44444	117.8862	210.6227	300	558.7045	714.2857	1016.26	0.105846	34.27725
K-rich igneo	DK10_Z26_2	372.9952	13.1685723	0.0581	0.00967007	17.0	0.7	12		2.0	935	813	Matrix	anhedral, oscil rim	0.050633	12.56117	0.355603	2.407002	8.040541	1.776199	11.05528	16.94444	23.17073	20.14652	20	42.51012	30.43478	32.52033	0.188393	2.941611
K-rich igneo	DK10_Z20_1	356.8879	10.272356	0.076	0.00706544	17.4	0.6	7.7		2.0	890	772	Matrix	anhedral, sligh core	0.075949	8.009788	0.721983	0.853392	14.18919	6.571936	68.84422	136.1111	298.7805	501.8315	764.375	1267.206	1590.062	1873.984	0.210272	27.22064
K-rich igneo	DK10_Z2_4	361.1412	12.0547409	0.057	0.01105891	17.6	0.7	6.9		2.0	879	762	Matrix	anhedral, no c rim	0.050633	7.830343	0.49569	0.196937	5.540541	2.664298	8.040201	6.944444	11.78862	16.11722	21.875	20.24291	33.54037	37.80488	0.399184	4.701982
K-rich igneo	DK10_Z26_3	348.1894	11.6464412	0.052	0.01104905	18.4	0.8	8.8		2.0	903	784	Matrix	anhedral, oscil rim	0.016456	9.624796	0.711207	1.334792	3.581081	4.973357	16.58291	13.88889	21.13821	16.66667	15	12.55061	34.78261	18.29268	0.645375	1.103104
K-rich igneo	DK10_Z3_3	338.8682	10.4265364	0.0498	0.00451132	18.9	1.0	4.7		2.0	843	730	Matrix	anhedral, oscil rim	0.063291	9.298532	0.635776	0.722101	6.621622	1.065719	23.11558	83.61111	145.122	285.7143	409.375	732.7935	962.7329	1219.512	0.086141	52.75716
K-rich igneo	DK10_Z2_1	332.8895	8.59130834	0.0513	0.00500626	19.2	0.6	7.2		2.0	883	766	Matrix	anhedral, no c rim	0.172996	12.88744	1.056034	1.684902	6.756757	6.571936	46.23116	99.44444	214.6341	375.4579	575.625	955.4656	1285.714	1638.211	0.371841	35.43522
K-rich igneo	DK10_Z28_3	307.787	11.0603995	0.0514	0.00510458	20.8	0.8	11.1		2.0	927	806	Matrix	anhedral, oscil rim	0.027426	6.525285	0.193966	0	2.972973	1.420959	12.0603	11.66667	27.64228	30.95238	60.625	78.13765	109.9379	203.252	0.237305	16.85298
K-rich igneo	DK10_Z19_2	278.5515	9.55196032	0.0459	0.00256958	23.1	1.0	9.9		2.0	915	795	Matrix	an-subhedral, core	0.084388	15.82382	0.409483	0.984683	14.86486	3.552398	38.69347	120	211.7886	435.8974	656.25	1137.652	1428.571	1930.894	0.148123	49.90233
K-rich igneo	DK10_Z5_1	262.4672	16.6914097	0.064	0.00419981	24.0	1.5	5.3		2.0	854	740	Matrix	anhedral, oscil core	0.084388	10.92985	0.721983	2.407002	18.24324	3.374778	81.40704	205.5556	326.0163	584.2491	925	1429.15	1813.665	2569.106	0.087572	31.55877
K-rich igneo	DK10_Z29_3	231.0536	6.86118939	0.0478	0.00597695	27.8	1.0	8.9		2.0	904	785	Matrix	anhedral, dark rim	0.007595	5.970636	0.366379	0.153173	1.891892	4.262877	11.05528	12.77778	17.88618	29.30403	36.875	44.53441	40.99379	35.36585	0.932116	3.199002
K-rich igneo	DK10_Z29_4	229.3578	7.80326335	0.0511	0.00638236	27.9	1.1	9.8		2.0	914	794	Matrix	anhedral, dark rim	0.016456	5.546493	0.237069	0.656455	2.567568	8.348135	7.035176	20.83333	25.60976	28.93773	41.25	41.7004	34.78261	61.78862	1.964224	8.782811
K-rich igneo	DK10_Z9_1	225.2252	13.9368786	0.0648	0.00336	27.9	1.7	5.3		2.0	854	740	Matrix	anhedral, oscil core	0.092827	12.2186	1.573276	2.516411	8.783784	3.374778	67.33668	130.5556	269.1057	474.359	837.5	1214.575	1583.851	2256.098	0.138765	33.50473
K-rich igneo	DK10_Z19_3	227.2727	7.68639432	0.0471	0.00257825	28.3	7.3	6.3		2.0	870	754	Matrix	an-subhedral, rim?	0.032068	6.101142	0.172414	0.306346	0.608108	0	2.713568	14.44444	25.60976	72.71062	171.875	344.1296	521.7391	886.1789	0	326.5733
K-rich igneo	DK10_Z7_1	219.7802	5.91691282	0.0693	0.00606061	28.4	0.8	8.4		2.0	898	780	Matrix	anhedral, oscil core	0.059072	13.37684	1.411638	1.991247	22.2973	7.460036	106.5327	222.2222	443.0894	756.4103	1187.5	1578.947	2322.981	3081.301	0.153064	28.92353
K-rich igneo	DK10_Z7_2	191.9386	5.85491974	0.0496	0.00558874	33.4	1.6	9		2.0	905	786	Matrix	anhedral, oscil core	0.080169	7.340946	0.096983	0.853392	3.513514	6.394316	16.58291	63.88889	165.0407	283.8828	493.75	753.0364	975.1553	1333.333	0.837708	80.40404
K-rich igneo	DK10_Z23_3	167.5042	13.6059792	0.0505	0.00307085	38.2	3.1	4.7		2.0	843	730	Matrix	Subhedral, osc core	0.023207	5.546493	0.387931	1.094092	0.675676	1.047957	22.61307	33.05556	60.97561	157.5092	240.625	421.0526	574.5342	845.5285	0.268099	37.39115
K-rich igneo	DK10_Z19_1	158.5037	3.625215	0.0672	0.0032873	39.5	1.0	21.2		2.0	999	872	Matrix	an-subhedral, core	0.476793	31.64763	2.62931	5.47046	39.86486	7.460036	249.7487	533.3333	1142.276	1860.806	2718.75	4093.117	4857.143	6052.846	0.074764	24.23574
K-rich igneo	DK10_Z17_1	160	5.61013939	0.0529	0.0022626	39.9	1.4	5.3		2.0	854	740	Matrix (or C	anhedral, oscil core	0.075949	11.25612	0.894397	1.794311	13.51351	2.131439	58.79397	128.0556	241.8699	443.2234	718.75	1105.263	1583.851	1975.61	0.075618	33.60225
K-rich igneo	DK10_Z28_2	157.4803	4.50713131	0.0494	0.00334905	40.7	1.2	10.1		2.0	917	797	Matrix	anhedral, oscil core	0.063291	7.177814	0.290948	1.641138	2.905405	3.552398	27.63819	101.6667	179.2683	302.1978	518.75	809.7166	1161.491	1577.236	0.396427	57.06726
K-rich igneo	DK10_Z20_2	134.2282	3.44694197	0.0556	0.0033877	47.3	1.2	6.1		2.0	867	751	Matrix	anhedral, sligh core	0.034599	7.66721	0.323276	0	6.824324	1.776199	21.60804	59.16667	124.3902	260.0733	425	696.3563	944.0994	1126.016	0.14627	52.11099
K-rich igneo	DK10_Z26_1	116.2791	6.26181931	0.0492	0.00315725	55.1	3.0	4.9		2.0	847	733	Matrix	anhedral, oscil core	0.037553	10.11419	0.44181	0.809628	14.86486	6.927176	51.25628	85.55556	230.4878	390.1099	664.375	1161.943	1391.304	1796.748	0.250959	35.0542
K-rich igneo	DK10_Z7_4	114.0251	5.09005579	0.0482	0.00169979	56.2	2.6	1.1		2.0	726	624	Matrix	anhedral, oscil rim	0.024051	5.546493	0.366379	0.459519	0.878378	1.953819	11.05528	10.55556	31.30081	74.90842	141.25	331.9838	465.8385	882.1138	0.626987	79.7912
K-rich igneo	DK10_Z23_2	107.1811	4.6581499	0.0531	0.00308834	59.4	2.7	6		2.0	866	750	Matrix	Subhedral, osc core	0.034177	7.504078	0.344828	0.371991	11.95946	1.776199	46.73367	92.22222	165.8537	294.8718	485.625	785.4251	1093.168	1414.634	0.075131	30.27013
K-rich igneo	DK10_Z8_2	107.5269	3.24347406	0.0465	0.0033324	59.7	2.0	5.7		2.0	861	746	Matrix	anhedral, oscil rim	0.014768	7.455139	0.452586	1.356674	3.445946	1.776199	31.15578	55	104.4715	168.4982	280.625	461.5385	627.3292	703.252	0.171423	22.57212
K-rich igneo	DK10_Z3_1	106.6098	4.91876387	0.0494	0.00250323	60.0	2.8	6		2.0	866	750	Matrix	anhedral, oscil core	0.080169	6.688418	0.75431	1.750547	12.83784	4.085258	54.77387	116.9444	233.3333	395.6044	621.875	1044.534	1434.783	2077.236	0.154059	37.92385
K-rich igneo	DK10_Z7_3	105.9322	3.25321739	0.0492	0.00171121	60.4	1.9	7.5		2.0	887	770	Matrix	anhedral, oscil rim	0.025316	4.404668	0.172414	1.706783	6.081081	2.131439	13.06533	14.44444	40.2439	73.26007	151.875	315.7895	552.795	963.4146	0.239124	73.73827
K-rich igneo	DK10_Z25_2	90.41591	2.853421	0.0476	0.00221502	70.9	2.4	6.9		2.0	879	762	Matrix	anhedral, oscil core	1.41E-17	12.72431	0.603448	1.553611	15.54054	3.374778	53.26633	125	292.6829	490.8425	718.75	1194.332	1689.441	2109.756	0.117297	39.60769
K-rich igneo	DK10_Z21_2	84.53085	2.12425402	0.0602	0.00341901	74.6	2.1	4.4		2.0	837	724	Matrix	anhedral, sligh core	2.41E-17	9.461664	0.484914	0.525164	11.48649	1.065719	45.22613	81.94444	192.2764	349.8168	556.25	995.9514	1335.404	1768.293	0.046758	39.09892
K-rich igneo	DK10_Z22_2	85.76329	1.96378326	0.0487	0.00187315	74.6	2.1	2.4		2.0	786	677	Matrix	anhedral, sligh core	0.080169	6.982055	0.377155	1.203501	3.918919	4.973357	60.80402	78.33333	190.2439	369.9634	566.25	902.834	1242.236	1471.545	0.322181	24.20144
K-rich igneo	DK10_Z28_1	78.74016	2.04333476	0.0481	0.00161723	81.3	2.4	6.1		2.0	867	751	Matrix	anhedral, oscil core	0.009705	8.482871	0.765086	1.334792	3.851351	4.618117	40.70352	95.83333	189.0244	386.4469	631.25	1036.437	1291.925	1585.366	0.368844	38.94911
K-rich igneo	DK10_Z29_1	78.49294	1.79121911	0.04897	0.00129028	81.5	2.3	13.1		2.0	945	822	Matrix	anhedral, dark core	0.320675	38.00979	2.586207	3.063457	21.82432	8.348135	124.6231	300	581.3008	910.2564	1462.5	2089.069	2652.174	3434.959	0.160074	27.56278
K-rich igneo	DK10_Z8_1	73.69197	1.89724457	0.085	0.0085703	82.8	2.9	7.6	1420 ± 200	2.0	889	771	Matrix	anhedral, oscil core	0.506329	27.56933	19.39655	25.60175	58.78378	67.49556	150.7538	211.1111	363.4146	595.2381	881.25	1352.227	1621.118	2113.821	0.716989	14.02168
K-rich igneo	DK10_Z11_1	77.101	1.75226922	0.04813	0.00137368	83.0	2.3	8		2.0	894	775	Matrix	anhedral, oscil core	0.037975	21.53344	1.293103	3.719912	22.2973	10.83481	137.1859	272.2222	487.8049	902.9304	1375	2238.866	2639.752	3699.187	0.195903	26.96477
K-rich igneo	DK10_Z29_2	72.4113	1.9533775	0.0482	0.00138899	88.4	2.7	7.6		2.0	889	771	Matrix	anhedral, dark core	0.009283	11.25612	0.237069	1.291028	5.27027	1.953819	37.18593	69.72222	152.8455	260.0733	456.25	846.1538	1049.689	1264.228	0.139566	33.99747
K-rich igneo	DK10_Z9_2	70.82153	1.60384266	0.0548	0.00219345	89.6	2.5	5.7		2.0	861	746	Matrix	anhedral, oscil core	0.040506	8.319739	0.851293	3.938731	17.22973	8.348135	81.90955	191.6667	345.5285	630.0366	956.25	1404.858	1913.043	2495.935	0.22222	30.47184
K-rich igneo	DK10_Z6_3	69.78367	1.59843586	0.0484	0.00178522	91.7	2.6	4.1		2.0	831	719	Matrix	subhedral, osc core	0.033755	8.482871	0.571121	0.765864	9.797297	2.309059	53.26633	103.0556	179.2683	307.6923	531.25	943.3198	1248.447	1500	0.101078	28.16038
K-rich igneo	DK10_Z23_1	68.63418	1.58920039	0.0477	0.00145606	93.3	2.7	5.9		2.0	864	749	Matrix	Subhedral, osc core	0.024895	8.972268	0.872845	3.194748	15.54054	5.861456	111.0553	194.4444	443.0894	668.4982	1062.5	1639.676	2111.801	2800.813	0.141092	25.21999
K-rich igneo	DK10_Z6_2	68.21282	1.60083278	0.0494	0.00223073	93.6	2.8	4.9		2.0	847	733	Matrix	subhedral, osc core	0.037975	6.85155	0.12931	0.722101	8.918919	4.085258	40.70352	76.38889	178.8618	267.3993	445.625	732.7935	919.2547	1113.821	0.214411	27.36425
K-rich igneo	DK10_Z28_4	66.0066	1.4928818	0.0633	0.00400534	95.1	2.7	6.9		2.0	879	762	Matrix	anhedral, oscil core	0.092827	12.23491	1.002155	2.954048	5.878378	1.776199	27.63819	50.55556	115.0407	256.4103	381.25	599.1903	788.8199	1000	0.13935	36.18182
K-rich igneo	DK10_Z25_1	66.13757	1.63576567	0.04995	0.00140645	96.5	2.8	7.9		2.0	892	774	Matrix	anhedral, oscil core	1.54E-17	9.412724	0.506466	0.897155	12.16216	1.776199	37.18593	73.05556	208.5366	353.4799	531.25	870.4453	1211.18	1544.715	0.083521	41.54032
K-rich igneo	DK10_Z1_2	65.23157	1.41706058	0.0477	0.00131841	98.1	2.6	4.7		2.0	843	730	Matrix	Anhedral, dark core	0.063291	9.624796	0.377155	1.334792	12.16216	5.683837	73.36683	130.5556	283.3333	538.4615	856.25	1465.587	2124.224	2752.033	0.190277	37.51058
K-rich igneo	DK10_Z15_1	64.72492	1.56515082	0.0495	0.00179725	98.6	2.7	1.4		2.0	743	640	Matrix	anhedral, oscil core	0.007595	4.812398	0.377155	1.028446	2.905405	2.664298	24.6	46.38889	123.9837	217.9487	391.875	554.6559	819.8758	1227.642	0.314998	49.85731
K-rich igneo	DK10_Z14_1	63.5324	1.46369918	0.0482	0.00146263	100.7	2.6	5.1		2.0	851	736	Matrix	anhedral, oscil core	0.067511	8.17292	0.247845	2.844639	3.918919	4.085258	34.17085	101.3889	234.5528	421.2454	617.5	967.6113	1316.77	1804.878	0.353027	52.81923
K-rich igneo	DK10_Z14_2	62.61741	1.4375278	0.0482	0.00169979	102.1	2.8	5.8		2.0	863	747	Matrix	anhedral, oscil core	0.042194	7.21044	0.452586	0.700219	7.972973	1.190053	41.70854	84.44444	199.5935	380.9524	600	914.9798	1322.981	1605.691	0.06526	38.49789
K-rich igneo	DK10_Z18_2	62.5	1.45373391	0.0463	0.00143787	102.6	2.9	3.4		2.0	815	704	Matrix	anhedral, oscil core	3.32E-17	8.809135	0.711207	2.460766	5.540541	5.328597	58.79397	107.7778	230.0813	366.3004	656.25	1056.68	1391.304	1967.48	0.295237	33.46397
K-rich igneo	DK10_Z4_2	58.00464	1.34112642	0.0988	0.00882409	103.2	3.2	4.4	1691 ± 170	2.0	837	724	Grt (possib	anhedral, oscil core	0.632911	8.156607	1.046259	0.743982	5.675676	2.664298	26.13065	70.55556	130.0813	247.2527	388.125	668.0162	869.5652	1109.756	0.218776	42.46951
K-rich igneo	DK10_Z6_1	61.53846	1.40692886	0.0484	0.00204378	103.9	2.8	5.2		2.0	852	738	Matrix	subhedral, osc core	0.035443	6.199021	0.484914	1.291028	4.324324	7.460036	43.71859	98.61111	215.4472	360.8059	625	951.417	1354.037	1934.959	0.542561	44.25942
K-rich igneo	DK10_Z18_1	60.82725	1.40505463	0.04809	0.00138028	105.1	3.2	2		2.0	771	664	Matrix	anhedral, oscil core	0.018143	8.809135	1.724138	4.223195	28.37838	11.01243	149.2462	300	532.5203	919.4139	1587.5	2141.7	2838.509	3459.35	0.169215	23.17881
K-rich igneo	DK10_Z6_4	59.73716	1.29499242	0.0471	0.00152557	107.2	2.7	2.6		2.0	792	683	Matrix	subhedral, osc core	0.037975	9.461664	-1.5E-17	1.378556	3.513514	4.795737	28.64322	100	186.9919	336.9963	543.75	898.7854	1236.025	1573.171	0.47805	54.92298
										2.0																				
K-rich igneo	DK25_Z26_4	601.6847	33.0413483	0.112	0.04006267	9.8	0.8	15.3		2.0	961	837			0.147679	15.33442	3.556034	2.603939	18.24324	22.20249	43.71859	73.33333	104.4715	153.8462	208.125	251.0121	387.5776	414.6341	0.786172	9.48416
K-rich igneo	DK25_Z53_6	580.38	31.21	0.12	0.033	10.1	0.8	9.7		2.0	913	793			7.172996	12.88744	7.758621	3.282276	8.648649	13.32149	33.66834	56.38889	103.252	175.8242	240	364.3725	516.1491	739.8374	0.780671	21.97427
K-rich igneo	DK25_Z65_3	602.41	38.24	0.091	0.032	10.1	0.8	9.3		2.0	909	789			0.059072	6.900489	-0.00016	0.284464	5.405405	9.769094	14.07035	30	51.21951	73.99267	95.625	118.6235	170.1863	182.5203	1.12018	12.97198
K-rich igneo	DK25_Z14_4	640.20	27.73	0.044	0.012	10.1	0.5	23.8		2.0	1012	884			0.92827	39.31485	8.836207	19.69365	68.91892	131.4387	226.1307	397.2222	597.561	862.6374	1137.5	1696.356	2254.658	2512.195	1.052869	11.10949
K-rich igneo	DK25_Z13_2	649.35	56.33	0.028	0.058	10.1	1.1	15.8		2.0	965	841			-5.1E-05	9.461664	0.905172	1.400438	5.472973	13.32149	28.1407	30.27778	43.08943	46.7033	62.5	63.96761	69.56522	70.3252	1.07343	2.499056
K-rich igneo	DK25_Z55_4	615.76	37.71	0.068	0.024	10.2	0.7	10.9		2.0	925	804			-1.3E-05	7.161501	0.409483	0.4814	7.77027	8.348135	15.62814	23.33333	50	54.21245	61.25	81.78138	90.68323	94.71545	0.757561	6.06057
K-rich igneo	DK25_Z43_4	619.96	27.2	0.056	0.019	10.3	0.5	13.1		2.0	945	822		core/rim structure	0.042194	15.15498	1.109914	1.094092	8.310811	9.591474	18.09045	27.22222	47.56098	65.75092	77.5	117.004	139.7516	151.2195	0.782238	8.359079
K-rich igneo	DK25_Z39_2	581.73	27.31	0.104	0.039	10.3	0.7	12.6		2.0	940	818			0.050633	9.787928	0.49569	0.83151	7.432432	10.65719	23.61809	34.72222	55.69106	67.39927	73.75	102.0243	104.9689	117.0732	0.804368	4.956928
K-rich igneo	DK25_Z15_3	625.00	22.21	0.048	0.007	10.3	0.4	47.7		2.0	1102	967			1.561181	127.2431	54.31034	98.90591	291.2162	410.302	748.7437	1155.556	1638.211	2051.282	2775	3663.968	4515.528	5081.301	0.878677	6.786435
K-rich igneo	DK25_Z11_3	598.80	41.22	0.080	0.049	10.3	1.0	13.9		2.0	951	828		core/rim structure	0.295359	14.02936	0.377155	1.269147	4.459459	5.506217	15.07538	13.05556	27.23577	35.16484	39.375	52.63158	68.9441	87.80488	0.67155	5.82439
K-rich igneo	DK25_Z6_3	571.4286	40.8163234	0.113	0.03806715	10.3	0.9	11.2		2.0	928	807			-3.8E-05	9.967374	1.616379	1.466083	6.689189	11.19005	21.10553	40.27778	63.82114	82.41758	103.75	120.2429	169.5652	203.252	0.941775	9.630275
K-rich igneo	DK25_Z58_4	587.54	20.31	0.092	0.016	10.3	0.4	79		2.0	1175	1036			1.983122	92.98532	51.72414	59.95624	197.2973	271.7584	492.4623	780.5556	1138.211	1446.886	1637.5	2421.053	2739.13	2878.049	0.871838	5.844201
K-rich igneo	DK25_Z13_1	602.41	55.75	0.073	0.058	10.3	1.2	11.8		2.0	933	812			-5.1E-05	9.08646	0.646552	1.487965	5.608108	6.749556	22.61307	29.44444	39.8374	49.45055	48.125	53.03644	70.80745	65.44715	0.599359	2.894219
K-rich igneo	DK25_Z39_1	588.24	36.55	0.09	0.043	10.3	0.9	14.2		2.0	953	830			-1.1E-05	10.17945	1.831897	1.225383	6.689189	9.236234	21.60804	45.55556	58.53659	70.69597	73.75	108.502	114.9068	136.9919	0.768246	6.339856
K-rich igneo	DK25_Z17_2	457.4565	21.884554	0.256	0.03636227	10.4	0.8	23		2.0	1008	881		core/rim structure	0.265823	13.2137	0.625	1.728665	4.459459	8.170515	15.57789	33.61111	44.30894	77.28938	123.75	176.1134	280.7453	353.6585	0.980289	22.7026
K-rich igneo	DK25_Z2_5	582.0722	30.1227022	0.095	0.03704875	10.4	0.7	11.3		2.0	929	808		core/rim structure	0.160338	10.11419	0.366379	0.984683	5.405405	9.413854	16.0804	27.5	46.12195	68.31502	61.25	105.668	113.6646	135.7724	1.009729	8.443343
K-rich igneo	DK25_Z46_8	619.2	23.47	0.046	0.015	10.4	0.4	30		2.0	1041	911		core/rim structure	0.059072	23.16476	3.125	4.835886	21.68919	28.95204	71.8593	97.22222	146.3415	202.5641	262.5	404.8583	559.0062	597.561	0.733358	8.315709
K-rich igneo	DK25_Z57_3	605.33	24.14	0.063	0.016	10.4	0.5	25.3		2.0	1020	891			0.135021	15.17129	4.202586	7.396061	41.21622	63.58792	129.6482	203.6111	294.3089	399.2674	508.75	712.5506	844.7205	922.7642	0.869876	7.117445
K-rich igneo	DK25_Z50_4	609.01	31.39	0.058	0.028	10.4	0.7	12.3		2.0	938	816		core/rim structure	0.14346	18.82545	0.829741	1.947484	10.27027	15.63055	23.61809	40.83333	66.66667	96.7033	138.125	174.4939	247.8261	304.878	1.003601	12.90867
K-rich igneo	DK25_Z42_5	612.75	31.4	0.053	0.035	10.4	0.7	13.6		2.0	949	826			-9.8E-06	16.36215	1.616379	1.66302	4.256757	6.749556	16.58291	25	33.33333	37.36264	50	69.63563	81.36646	88.61789	0.803351	5.343927
K-rich igneo	DK25_Z33_4	609.38	31.08	0.057	0.025	10.4	0.7	14.3		2.0	954	831		core/rim structure	0.063291	18.59706	0.775862	2.428884	9.256757	14.74245	37.18593	46.66667	64.63415	47.61905	73.125	87.04453	100.6211	95.52846	0.794604	2.568941
K-rich igneo	DK25_Z60_1	599.16	20.7	0.07	0.014	10.4	0.4	16.5		2.0	970	846			-1.3E-05	23.16476	1.174569	3.56674	8.783784	20.07105	38.19095	71.11111	78.86179	111.5385	110	147.7733	147.8261	154.878	1.095846	4.055359
K-rich igneo	DK25_Z27_2	584.80	42.67	0.088	0.054	10.4	1.1	10.1		2.0	917	797			-5.4E-05	12.56117	0.840517	0.787746	5.472973	10.83481	18.59296	17.5	36.17886	44.68864	60.625	66.39676	73.91304	96.34146	1.074077	5.181608
K-rich igneo	DK25_Z52_4	580.72	29.99	0.093	0.027	10.4	0.7	12.5		2.0	939	817			0.105485	15.66069	0.775862	2.122538	5	12.25577	27.13568	45	51.21951	70.69597	77.5	113.7652	122.9814	148.374	1.052169	5.467856
K-rich igneo	DK25_Z49_9	588.24	49.85	0.083	0.052	10.4	1.1	12.5		2.0	939	817		core/rim structure	0.046414	12.72431	1.939655	1.07221	5.135135	9.236234	22.11055	35.55556	47.56098	58.97436	59.375	69.63563	102.4845	105.2846	0.866801	4.761733
K-rich igneo	DK25_Z63_7	581.4	38.96	0.091	0.041	10.5	0.9	20.5		2.0	995	868			0.337553	16.80261	1.831897	0.875274	7.972973	8.170515	24.1206	28.61111	65.85366	80.58608	95	134.8178	167.7019	186.9919	0.589176	7.752371

K-rich igneo DK25_Z33_5	600.60	35.63	0.066	0.027	10.5	0.7	11.6	2.0	932	810	core/rim structure	-5.4E-05	15.28548	0.398707	1.728665	5.067568	11.19005	22.11055	24.16667	31.70732	38.27839	57.5	51.82186	67.70186	71.95122	1.05714	3.254157
K-rich igneo DK25_Z26_1	587.1991	35.4478114	0.083	0.03703722	10.5	0.8	14.4	2.0	955	831		0.130802	15.33442	0.603448	1.334792	8.040541	12.61101	26.13065	37.77778	60.97561	78.93773	102.5	125.1012	157.1429	181.7073	0.870026	6.953799
K-rich igneo DK25_Z49_1	598.44	28.1	0.068	0.029	10.5	0.6	13.9	2.0	951	828	core/rim structure	0.054852	21.20718	1.831897	2.056893	11.89189	18.82771	35.67839	57.5	86.58537	93.40659	118.75	134.8178	169.5652	191.8699	0.914049	5.377763
K-rich igneo DK25_Z55_8	609.76	42.68	0.053	0.064	10.5	1.1	13	2.0	944	821		0.059072	22.02284	5.926724	9.102845	37.83784	46.71403	95.47739	166.3889	264.2276	351.6484	489.375	757.085	1068.323	1243.902	0.777202	13.02824
K-rich igneo DK25_Z13_4	608.64	30.33	0.050	0.013	10.5	0.6	17.3	2.0	975	850		0.274262	29.52692	5.064655	15.09847	61.48649	98.04618	213.0653	350	585.3659	855.3114	1300	1882.591	2552.795	3247.967	0.856613	15.244
K-rich igneo DK25_Z60_2	596.66	31.87	0.065	0.018	10.5	0.6	15.4	2.0	962	838		-1.4E-05	17.61827	0.549569	1.291028	6.486486	11.36767	24.62312	31.11111	52.03252	67.21612	73.75	97.97571	131.677	126.4228	0.899488	5.134312
K-rich igneo DK25_Z15_1	571.43	47.12	0.097	0.052	10.6	1.1	8	2.0	894	775		0.113924	8.238173	0.614224	0.765864	5.135135	8.348135	15.07538	25.83333	39.02439	48.5348	51.25	80.5668	72.67081	71.13821	0.94881	4.718835
K-rich igneo DK25_Z53_1	592.42	14.95	0.069	0.007	10.6	0.3	32.7	2.0	1052	921		5.147679	111.2561	32.21983	57.1116	252.027	349.9112	616.0804	961.1111	1430.894	1884.615	2181.25	3396.761	4565.217	4873.984	0.888005	7.911279
K-rich igneo DK25_Z32_3	603.14	37.29	0.055	0.030	10.6	0.8	11.1	2.0	927	806		-5.4E-05	8.646003	1.077586	0.722101	4.391892	10.47957	17.08543	21.11111	38.21138	46.88645	55	71.65992	83.85093	93.08943	1.209776	5.44847
K-rich igneo DK25_Z8_12	595.24	47.57	0.065	0.036	10.6	1.0	13	2.0	944	821	core/rim structure	0.07173	17.45514	1.508621	1.684902	7.432432	8.525755	26.13065	34.16667	48.78049	51.28205	84.375	110.5263	125.4658	140.6504	0.611776	5.382583
K-rich igneo DK25_Z42_9	600.24	30.89	0.057	0.034	10.6	0.7	14.1	2.0	953	829	core/rim structure	0.135021	13.7031	0.969828	1.028446	4.459459	9.236234	15.12563	29.44444	39.8374	46.15385	50	58.70445	72.67081	78.86179	1.124598	5.213786
K-rich igneo DK25_Z31_4	581.40	42.20	0.081	0.040	10.6	1.0	9.3	2.0	909	789		0.063291	9.102773	-8.6E-05	0.656455	5.405405	6.749556	22.11055	22.5	33.33333	36.08059	54.375	61.94332	65.21739	83.73984	0.617392	3.787324
K-rich igneo DK25_Z52_6	600.96	25.41	0.055	0.018	10.6	0.5	17.4	2.0	976	851		0.270042	24.46982	3.771552	7.527352	29.72973	43.33925	85.92965	111.6667	134.9593	154.3956	168.75	193.1174	237.2671	261.7886	0.857461	3.046546
K-rich igneo DK25_Z31_1	602.41	41.70	0.053	0.051	10.6	1.0	10.7	2.0	923	802		0.067511	6.933116	0.549569	0.83151	6.351351	8.703375	10.50251	22.77778	36.58537	51.8315	50	55.87045	75.15528	78.04878	1.065634	7.431439
K-rich igneo DK25_Z44_4	588.58	31.39	0.071	0.034	10.6	0.7	9.1	2.0	906	787	core/rim structure	0.050633	15.66069	0.366379	0.700219	6.554054	10.47957	14.32161	25	44.71545	47.61905	53.75	87.44939	112.4224	127.6423	1.081665	8.912566
K-rich igneo DK25_Z14_5	611.25	31.95	0.040	0.019	10.6	0.6	19.2	2.0	987	861		0.21519	21.85971	3.87931	11.59737	50	73.1794	144.2211	260	386.5854	580.5861	750	1174.089	1552.795	1959.35	0.861766	13.58573
K-rich igneo DK25_Z16_3	611.9951	20.2284555	0.0384	0.00724084	10.6	0.4	11.5	2.0	931	809		0.244726	48.93964	9.913793	19.25602	97.2973	181.1723	356.7839	627.7778	967.4797	1461.538	2050	2919.028	3776.398	4443.089	0.972386	12.45317
K-rich igneo DK25_Z58_1	588.24	43.16	0.068	0.043	10.6	1.0	16.4	2.0	969	845		0.063291	8.711256	0.862069	1.466083	7.635135	11.19005	26.63317	48.33333	82.11382	114.4689	150.625	223.4818	350.3106	357.7236	0.784716	13.43151
K-rich igneo DK25_Z5_4	598.0861	20.0546854	0.0548	0.00443748	10.7	0.4	43.4	2.0	1089	955		1.814346	143.5563	45.5819	90.37199	289.8649	454.7069	804.0201	1125	1715.447	2197.802	2975	4097.166	5496.894	5894.309	0.94189	7.331047
K-rich igneo DK25_Z33_12	595.24	40.75	0.058	0.056	10.7	1.0	13	2.0	944	821	core/rim structure	0.113924	12.36542	0.786638	1.31291	3.918919	6.927176	17.58794	24.16667	38.21138	42.30769	62.5	66.39676	92.54658	106.9106	0.834383	6.07863
K-rich igneo DK25_Z19_1	487.8049	30.1751043	0.199	0.03920256	10.7	0.9	13.3	2.0	946	823	core/rim structure	0.227848	18.2708	0.668103	1.991247	6.824324	15.09769	21.60804	39.16667	51.62602	66.48352	80	97.57085	118.0124	137.8049	1.243292	6.377482
K-rich igneo DK25_Z14_1	613.50	54.10	0.033	0.043	10.7	1.1	10.8	2.0	924	803		-4.4E-05	8.22186	0.18319	1.31291	3.918919	8.525755	27.63819	28.61111	39.43089	46.7033	49.375	61.1336	70.80745	73.98374	0.819209	2.676866
K-rich igneo DK25_Z47_10	607.9	26.59	0.04	0.014	10.7	0.5	15.7	2.0	964	840		-1.1E-05	22.67537	5.387931	9.562363	30.60811	39.07638	73.36683	101.9444	143.4959	179.4872	207.5	239.6761	291.9255	323.5772	0.824605	4.410402
K-rich igneo DK25_Z12_4	599.52	36.53	0.051	0.047	10.7	0.9	10.9	2.0	925	804	core/rim structure	0.147679	15.39967	1.293103	1.969365	7.972973	12.96625	18.59296	26.11111	30.0813	57.14286	73.125	86.23482	120.4969	110.5691	1.064952	5.946825
K-rich igneo DK25_Z36_2	594.88	20.45	0.057	0.012	10.7	0.4	61	2.0	1136	1000		0.801688	83.19739	36.63793	53.17287	195.9459	280.6394	442.2111	675	902.439	1135.531	1381.25	1975.709	2378.882	2577.236	0.953379	5.828067
K-rich igneo DK25_Z34_4	577.37	17.89	0.08	0.011	10.7	0.4	53.5	2.0	1118	982		3.037975	111.4192	56.03448	78.33698	233.7838	312.611	532.6633	788.8889	1109.756	1439.56	1712.5	2485.83	3316.77	3353.659	0.885871	6.296019
K-rich igneo DK25_Z63_5	599.88	15.9	0.05	0.005	10.7	0.3	19.2	2.0	987	861		0.257384	70.30995	18.64224	39.16849	176.3514	289.5204	515.0754	727.7778	1028.455	1199.634	1475	1923.077	2236.025	2154.472	0.960626	4.182828
K-rich igneo DK25_Z46_7	613.5	25.7	0.032	0.015	10.7	0.6	17.9	2.0	979	854	core/rim structure	0.118143	13.19739	1.616379	2.056893	10.94595	14.74245	28.1407	63.61111	107.7236	166.6667	221.875	344.1296	498.1366	613.8211	0.839993	21.81257
K-rich igneo DK25_Z17_4	598.444	20.0744227	0.0509	0.00638172	10.7	0.4	33.9	2.0	1056	925	core/rim structure	1.898734	77.32463	23.06034	52.95405	165.5405	255.7726	507.5377	697.2222	1056.911	1371.795	1850	2477.733	3142.857	3703.252	0.882405	7.296506
K-rich igneo DK25_Z7_1	601.68	35.07	0.046	0.036	10.7	0.8	12.9	2.0	943	820		0.063291	10.78303	1.724138	1.816193	9.391892	14.56483	27.63819	41.38889	51.62602	75.64103	93.75	134.0081	147.8261	209.7561	0.904012	7.589357
K-rich igneo DK25_Z34_1	587.89	25.66	0.064	0.016	10.7	0.5	16.3	2.0	969	844		0.101266	18.10767	4.849138	6.78337	28.37838	47.42451	89.94975	169.7222	304.878	452.381	643.75	1060.729	1378.882	1650.407	0.938662	18.34809
K-rich igneo DK25_Z5_1	587.1991	24.6939499	0.0648	0.00761115	10.7	0.5	32	2.0	1049	918		1.012658	93.31158	25	50.10941	164.1892	287.7442	507.5377	830.5556	1134.146	1666.667	2193.75	3360.324	4596.273	5203.252	0.996782	10.25195
K-rich igneo DK25_Z63_4	595.24	40.75	0.054	0.041	10.7	0.9	12.6	2.0	940	818		-1.5E-05	15.13866	1.077586	0.503282	4.256757	6.571936	13.56784	22.5	33.73984	56.04396	60	102.834	120.4969	123.1707	0.864766	9.078139
K-rich igneo DK25_Z62_1	591.02	22.26	0.059	0.013	10.7	0.4	43	2.0	1088	954		0.970464	54.97553	18.75	28.66521	118.2432	174.0675	357.7889	630.5556	1073.171	1507.326	1981.25	2825.911	3472.05	3910.569	0.846284	10.92982
K-rich igneo DK25_Z27_6	578.03	38.53	0.076	0.036	10.7	0.9	12.9	2.0	943	820		-5.4E-05	13.2137	1.185345	1.006565	7.364865	11.01243	18.59296	38.05556	46.12195	56.59341	78.125	78.94737	102.4845	118.2927	0.94108	6.362228
K-rich igneo DK25_Z35_2	568.18	37.29	0.089	0.037	10.7	0.9	14.4	2.0	955	831		-9.2E-06	9.804241	0.786638	1.07221	5.202703	7.992895	18.59296	35.27778	56.50407	76.92308	96.875	129.1498	164.5963	199.187	0.812672	10.71303
K-rich igneo DK25_Z13_3	595.24	51.01	0.053	0.053	10.7	1.2	13.9	2.0	951	828		0.160338	8.564437	-0.0001	0.875274	2.297297	10.65719	17.08543	29.44444	39.8374	47.25275	55	72.46964	65.83851	59.34959	1.701067	3.473697
K-rich igneo DK25_Z34_2	598.8	17.35	0.048	0.012	10.7	0.4	22.6	2.0	1006	879		0.156118	32.62643	9.375	12.91028	61.48649	91.65187	186.9347	290	536.5854	760.0733	1018.75	1518.219	2204.969	2670.732	0.854883	14.28698
K-rich igneo DK25_Z63_6	598.8	19.24	0.048	0.005	10.7	0.4	15.6	2.0	964	839		0.164557	46.32953	11.09914	24.50766	140.5405	227.3535	437.1859	683.3333	955.2846	1148.352	1368.75	1850.202	2000	2105.691	0.917208	4.816466
K-rich igneo DK25_Z8_10	571.43	56.67	0.084	0.052	10.7	1.3	8.8	2.0	903	784	core/rim structure	0.248945	12.88744	0.377155	0.678337	4.391892	6.927176	14.07035	20.27778	31.70732	44.13919	59.375	91.49798	102.4845	135.3659	0.881207	9.620645
K-rich igneo DK25_Z58_5	555.25	22.11	0.105	0.021	10.7	0.5	36.4	2.0	1066	934		0.274262	31.81077	9.698276	14.92341	47.97297	74.9556	170.3518	294.4444	467.4797	650.1832	875	1259.109	1515.528	1654.472	0.829149	9.71209
K-rich igneo DK25_Z36_1	530.5	14.67	0.137	0.014	10.8	0.4	88	2.0	1191	1051		2.658228	119.0865	46.33621	64.3326	250.6757	364.1208	618.0905	936.1111	1235.772	1538.462	1681.25	2457.49	2857.143	2878.049	0.925046	4.656355
K-rich igneo DK25_Z13_6	596.66	24.47	0.049	0.013	10.8	0.5	19.6	2.0	990	863		0.21519	38.98858	8.297414	20.56893	74.32432	140.3197	274.8744	536.1111	813.0081	1102.564	1606.25	2210.526	3080.745	3658.537	0.981716	13.30985
K-rich igneo DK25_Z56_3	593.47	26.1	0.053	0.027	10.8	0.6	17.1	2.0	974	849		0.156118	16.15008	5.711207	7.877462	31.08108	35.52398	61.30653	88.88889	134.1463	164.8352	200	295.5466	372.6708	434.9593	0.813805	7.094829
K-rich igneo DK25_Z35_1	560.54	19.56	0.096	0.019	10.8	0.5	64	2.0	1143	1006		3.417722	182.708	72.19828	116.849	358.7838	552.3979	809.0452	1280.556	1894.309	2399.267	2987.5	4170.04	5447.205	5528.455	1.025296	6.833308
K-rich igneo DK25_Z47_3	610.87	29.18	0.029	0.019	10.8	0.6	17.9	2.0	979	854		0.198312	25.44861	2.478448	2.078775	10.06757	16.87389	30.65327	44.72222	58.13008	89.74359	105	154.251	175.7764	209.7561	0.960538	6.842863
K-rich igneo DK25_Z18_2	609.7561	46.2529483	0.03	0.0500036	10.8	1.1	11.2	2.0	928	807	core/rim structure	0.464135	10.11419	0.635776	1.137856	3.581081	11.72291	24.62312	31.94444	47.15447	51.8315	72.5	76.11336	91.92547	108.9431	1.248409	4.424423
K-rich igneo DK25_Z6_1	563.0631	31.8584613	0.092	0.02207681	10.8	0.7	14.5	2.0	956	832		0.2827	13.39315	2.262931	3.391685	14.7973	28.41918	63.31658	104.4444	184.5528	230.7692	369.375	477.7328	708.0745	890.2439	0.928457	14.0602
K-rich igneo DK25_Z59_1	585.14	29.16	0.062	0.02	10.8	0.6	13.1	2.0	945	822	core/rim structure	-1.3E-05	17.29201	2.047414	1.07221	9.797297	8.703375	19.59799	39.16667	45.93496	64.83516	65	90.2834	111.1801	115.4472	0.6281	5.890765
K-rich igneo DK25_Z40_4	567.54	19.18	0.085	0.014	10.8	0.4	85	2.0	1186	1046		2.362869	66.55791	35.34483	52.95405	155.4054	216.6963	326.1307	463.8889	593.4959	754.5788	881.25	1032.389	1335.404	1418.699	0.962548	4.350095
K-rich igneo DK25_Z31_6	594.53	22.79	0.049	0.012	10.8	0.4	10.5	2.0	921	800		0.059072	20.88091	5.172414	9.584245	45.94595	90.40853	169.3467	275	419.5122	543.956	743.75	1028.34	1254.658	1455.285	1.024937	8.59352
K-rich igneo DK25_Z65_4	505.05	32.23	0.168	0.043	10.8	1.0	15.9	2.0	966	841		0.675105	8.482871	0.484914	1.269147	9.797297	9.946714	24.62312	48.33333	59.7561	90.84249	99.375	157.8947	195.0311	194.7154	0.640405	7.907831
K-rich igneo DK25_Z34_3	599.88	17.39	0.041	0.006	10.8	0.3	38.7	2.0	1074	941		0.886076	60.68515	24.56897	34.79212	131.7568	193.6057	340.7035	541.6667	813.0081	1043.956	1475	2133.603	2788.82	3174.797	0.913784	9.318356
K-rich igneo DK25_Z25_2	507.872	17.2387653	0.163	0.01535017	10.8	0.4	29	2.0	1037	907	core/rim structure	3.206751	49.26591	5.280172	10.61269	46.62162	84.72469	196.9849	305.5556	532.5203	785.7143	1231.25	1805.668	2416.149	2930.894	0.884097	14.87877
K-rich igneo DK25_Z27_4	588.93	31.10	0.054	0.030	10.8	0.7	16.8	2.0	972	847		-5.4E-05	15.00816	0.862069	1.684902	10.60811	14.56483	24.1206	43.61111	66.66667	77.28938	106.875	124.6964	154.0373	182.5203	0.910526	7.566988
K-rich igneo DK25_Z26_2	561.1672	30.7761163	0.091	0.03005516	10.8	0.7	14.2	2.0	953	830		0.151899	17.29201	1.153017	1.487965	8.513514	14.38721	32.66332	39.16667	54.47154	68.86447	86.25	113.7652	142.236	170.7317	0.862764	5.227017
K-rich igneo DK25_Z24_5	545.2563	31.3883976	0.112	0.03507161	10.8	0.8	15.9	2.0	966	841	core/rim structure	0.616034	10.27732	1.400862	2.231947	5.405405	5.328597	26.63317	26.38889	52.03252	59.89011	88.75	97.97571	127.3292	156.5041	0.444107	5.876285
K-rich igneo DK25_Z30_4	587.89	18.41	0.055	0.003	10.8	0.4	49.8	2.0	1108	973		0.801688	134.584	30.49569	50.54705	155.4054	255.7726	451.7588	619.4444	955.2846	1148.352	1481.25	2202.429	2490.683	2813.008	0.965312	6.226792
K-rich igneo DK25_Z55_1	595.95	21.98	0.044	0.022	10.8	0.5	14.2	2.0	953	830		0.046414	16.80261	3.017241	2.319475	11.01351	18.11723	35.67839	71.94444	84.95935	95.42125	115	174.0891	199.3789	202.439	0.913958	5.673995
K-rich igneo DK25_Z55_7	582.75	24.66	0.061	0.018	10.8	0.5	30.8	2.0	1044	914		0.202532	39.31485	11.2069	17.06783	70.27027	123.6234	241.206	463.8889	808.9431	1205.128	1800	2692.308	3372.671	3951.22	0.949557	16.3811
K-rich igneo DK25_Z54_1	561.8	45.59	0.089	0.044	10.8	1.1	14.2	2.0	953	830		0.046414	11.74651	0.463362	1.291028	3.445946	7.460036	20.60302	32.77778	48.37398	73.80952	110.625	143.3198	217.3913	284.5528	0.885363	13.81122
K-rich igneo DK25_Z43_5	577.03	22.21	0.068	0.023	10.9	0.5	11	2.0	926	805	core/rim structure	0.046414	16.16639	0.689655	1.531729	6.418919	10.12433	26.13065	33.33333	49.18699	55.49451	76.25	100	144.7205	167.8862	0.781736	6.424875
K-rich igneo DK25_Z22_3	580.3831	22.4362027	0.0634	0.00554688	10.9	0.5	35.9	2.0	1064	932	core/rim structure	3.333333	132.3002	62.5	113.3479	305.4054	456.4831	748.7437	994.4444	1341.463	1642.857	2000	2554.656	3372.671	3678.862	0.954596	4.913379
K-rich igneo DK25_Z7_3	592.77	15.63	0.047	0.003	10.9	0.3	82	2.0	1180	1041		3.037975	277.3246	120.6897	213.7856	570.9459	849.0231	1336.683	2038.889	2601.626	3223.443	3900	4963.563	6223.602	6544.715	0.971869	4.896234
K-rich igneo DK25_Z47_2	580.38	18.83	0.063	0.015	10.9	0.4	15.1	2.0	960	836		0.109705	21.20718	1.831897	2.38512	7.364865	13.14387	22.61307	38.05556	65.85366	79.48718	103.125	168.0162	199.3789	218.2927	1.0185	9.653388
K-rich igneo DK25_Z11_2	595.24	44.15	0.043	0.040	10.9	1.0	12.1	2.0	936	814	core/rim structure	0.189873	12.47961	0.948276	1.006565	5.675676	7.460036	16.78392	18.61111	23.98374	33.88278	33.125	52.22672	62.1118	76.42276	0.764338	4.553332
K-rich igneo DK25_Z44_7	592.07	14.13	0.047	0.004	10.9	0.3	60.8	2.0	1136	999	core/rim structure	0.506329	75.69331	20.15086	34.13567	108.7838	175.6661	297.9899	458.3333	678.8618	831.5018	1062.5	1477.733	1881.988	2231.707	0.975675	7.489203
K-rich igneo DK25_Z16_2	581.40	20.79	0.061	0.016	10.9	0.5	13.2	2.0	945	823		0.590717	28.38499	4.525862	16.34573	66.89189	128.2416	252.7638	452.7778	727.6423	1040.293	1425	2080.972	2832.298	3487.805	0.986246	13.79867
K-rich igneo DK25_Z4_1	575.374	26.468397	0.069	0.0260366	10.9	0.6	13.2	2.0	945	823		-3.5E-05	17.45514	2.262931	3.676149	11.55405	19.36057	44.72362	62.5	91.46341	104.5788	121.25	174.4939	203.7267	239.8374	0.851692	5.362656
K-rich igneo DK25_Z30_1	591.37	20.25	0.047	0.006	10.9	0.4	11.8	2.0	933	812		0.35865	76.50897	14.43966	41.13786	162.1622	252.2202	542.7136	805.5556	1170.732	1659.341	2175	3178.138	4285.714	4890.244	0.850198	9.010727
K-rich igneo DK25_Z32_2	581.73	19.71	0.060	0.007	10.9	0.4	10.7	2.0	923	802		0.075949	36.86786	9.806034	21.66302	89.18919	150.9769	322.6131	505.5556	747.9675	1012.821	1362.5	1878.543	2273.292	2638.211	0.890048	8.177633
K-rich igneo DK25_Z4_4	566.8934	22.3684207	0.08	0.02604918	10.9	0.6	10.4	2.0	920	800		-3.4E-05	16.63948	0.355603	1.750547	5.540541	12.25577	29.64824	35.83333	52.43902	67.03297	73.125	108.9069	132.2981	146.3415	0.956236	4.935924
K-rich igneo DK25_Z63_1	578.03	19.77	0.065	0.008	10.9	0.4	18.3	2.0	982	856		0.383966	41.76183	11.09914	23.63239	96.62162	158.0817	240.201	358.3333	475.6098	507.326	587.5	708.502	900.6211	849.5935	1.037665	3.537011
K-rich igneo DK25_Z52_5	584.8	27.57	0.055	0.027	10.9	0.6	14.9	2.0	959	835		-1.2E-05	14.35563	1.670259	1.641138	6.756757	12.61101	25.12563	41.94444	55.69106	58.79121	65.625	93.52227	119.2547	144.7154	0.967882	5.759675
K-rich igneo DK25_Z7_6	586.51	17.31	0.053	0.005	10.9	0.4	84.3	2.0	1185	1045		4.683544	314.845	157.3276	262.5821	635.1351	866.7851	1547.739	1994.444	2617.886	3119.048	3781.25	4736.842	5937.888	5987.805	0.874238	3.868744
K-rich igneo DK25_Z65_2	555.56	41.63	0.094	0.05	10.9	1.1	11.6	2.0	932	810		0.067511	7.634584	0.452586	0.722101	5.608108	5.328597	23.11558	39.72222	53.65854	96.15385	111.875	169.6356	232.9193	274.3902	0.468007	11.87036
K-rich igneo DK25_Z22_1	588.2353	20.9221006	0.0496	0.00499941	10.9	0.4	43.8	2.0	1090	956	core/rim structure	1.85654	226.7537	96.98276	176.5864	476.3514	706.9272	1211.055	1613.889	2150.407	2435.897	2931.25	3825.911	4527.95	4430.894	0.930741	3.658705
K-rich igneo DK25_Z31_8	578.03	48.18	0.063	0.048	10.9	1.1	12.9	2.0	943	820		0.07173	5.905383	-8.7E-05	0.765864	5.405405	7.460036	16.58291	33.88889	44.30894	77.10623	77.5	102.4291	124.8447	143.4959	0.787946	8.65324
K-rich igneo DK25_Z2_3	559.2841	23.2057418	0.088	0.02107362	10.9	0.5	11.4	2.0	930	808	core/rim structure	0.063291	12.75693	2.801724	6.717724	31.08108	60.746	108.5427	183.3333	322.7642	454.2125	598.125	813.7652	1167.702	1443.089	1.04585	13.29513
K-rich igneo DK25_Z25_1	572.7377	21.3707659	0.0699	0.00782588	10.9	0.4	19.5	2.0	989	863	core/rim structure	0.421941	52.20228	7.758621	21.66302	102.027	165.1865	381.9095	586.1111	882.1138	1336.996	1850	2518.219	3577.64	3853.659	0.836829	10.0905
K-rich igneo DK25_Z37_2	588.93	16.67	0.048	0.007	10.9	0.4	105	2.0	1219	1078		1.181435	101.1419	54.63362	77.02407	275.6757	333.9254	633.1658	797.2222	1028.455	1329.67	1568.75	1991.903	2527.95	2703.252	0.799266	4.269422
K-rich igneo DK25_Z23_7	540.5405	36.6909221	0.113	0.04206076	10.9	1.0	11.2	2.0	928	807		0.232068	11.45188	0.678879	1.028446	5	9.946714	21.60804	27.5	43.49593	58.79121	81.875	99.19028	119.8758	137.3984	0.956946	6.358669
K-rich igneo DK25_Z8_7	585.14	29.16	0.053	0.019	10.9	0.6	21.6	2.0	1001	874	core/rim structure	0.080169	14.37194	1.293103	3.522976	16.21622	22.55773	49.74874	60.55556	84.55285	109.8901	153.125	198.7854	267.7019	304.065	0.794199	6.112014
K-rich igneo DK25_Z1_2	564.97	39.94	0.079	0.043	10.9	1.0	12.9	2.0	943	820		0.067511	8.646003	1.06681	2.035011	9.391892	15.80817	35.67839	45.27778	62.19512	61.72161	81.25	72.06478	81.98758	80.4878	0.86358	2.255926
K-rich igneo DK25_Z48_8	579.71	14.72	0.059	0.006	10.9	0.3	34.7	2.0	1059	928		1.772152	42.08809	12.93103	15.31729	67.56757	93.60568	162.3116	275	406.5041	567.7656	798.125	1206.478	1577.64	1971.545	0.893837	12.14667
K-rich igneo DK25_Z14_3	587.89	22.06	0.048	0.006	10.9	0.5	85	2.0	1186	1046		4.135021	199.0212	116.3793	179.4311	472.973	589.698	924.6231	1244.444	1532.52	1904.762	2331.25	2712.551	3316.77	3617.886	0.891721	3.912823
K-rich igneo DK25_Z42_6	584.45	30.98	0.052	0.031	10.9	0.7	13.2	2.0	945	823	core/rim structure	-9.9E-06	14.1925	1.831897	1.225383	5.540541	10.83481	15.57789	33.05556	40.2439	52.1978	63.75	82.99595	80.74534	104.065	1.166248	6.680304
K-rich igneo DK25_Z43_3	585.14	18.01	0.051	0.023	10.9	0.5	20.4	2.0	994	868	core/rim structure	0.139241	19.24959	1.400862	3.391685	14.72973	21.31439	33.66834	64.44444	84.14634	111.1722	107.5	120.6478	152.1739	166.2602	0.957116	4.938175
K-rich igneo DK25_Z6_7	591.716	47.0299151	0.042	0.06400551	10.9	1.2	5.6	2.0	859	744		0.189873	7.030995	0.75431	0.853392	4.391892	10.65719	21.10553	41.38889	70.73171	109.8901	157.5	203.2389	349.6894	422.7642	1.106927	20.03097
K-rich igneo DK25_Z59_5	589.97	30.24	0.044	0.024	10.9	0.7	14	2.0	952	829	core/rim structure	-1.3E-05	17.29201	1.508621	1.575492	6.959459	8.170515	22.61307	28.88889	44.71545	71.42857	83.125	117.004	150.3106	170.3252	0.651301	7.532159
K-rich igneo DK25_Z57_1	571.43	40.82	0.069	0.058	10.9	1.2	11.5	2.0	931	809		-1.2E-05	6.916803	0.161638	1.422319	9.797297	10.12433	19.09548	44.16667	74.79675	115.2015	158.125	237.6518	349.0683	439.0244	0.740198	22.99101
K-rich igneo DK25_Z53_2	581.06	16.82	0.056	0.005	10.9	0.3	20.7	2.0	996	869		2.995781	83.03426	19.71983	42.01313	165.5405	278.8632	487.4372	777.7778	1126.016	1413.919	1937.5	2635.628	3490.683	3813.008	0.981702	7.822563
K-rich igneo DK25_Z28_1	583.77	24.74	0.052	0.018	11.0	0.6	18.4	2.0	982	857		0.189873	23.00163	1.077586	7.702407	21.14865	36.5897	73.36683	94.72222	126.0163	147.9853	176.875	224.2915	265.8385	289.4309	0.928897	3.944983
K-rich igneo DK25_Z4_3	573.3945	30.8171965	0.066	0.02104144	11.0	0.7	8.6	2.0	901	782		0.21097	16.63948	0.969828	1.378556	5.608108	11.72291	24.1206	36.66667	48.37398	57.69231	59.375	84.21053	98.13665	104.4715	1.007937	4.331216
K-rich igneo DK25_Z13_8	587.20	21.15	0.047	0.005	11.0	0.4	82	2.0	1180	1041		1.603376	218.5971	75.43103	141.5755	410.1351	687.389	1216.08	1613.889	2443.089	2985.348	4062.5	4817.814	6086.957	6747.967	0.973325	5.548948
K-rich igneo DK25_Z47_1	585.48	28.56	0.049	0.026	11.0	0.7	13.7	2.0	949	826		0.105485	19.41272	1.293103	1.838074	6.689189	7.460036	19.09548	21.11111	37.39837	49.81685	60.625	103.2389	112.4224	121.5447	0.660068	6.365105

K-rich igneo	DK25_Z28_5	586.17	31.79	0.048	0.017	11.0	0.7	19.7	2.0	990	864		0.223629	24.63295	2.37069	8.402626	26.55405	43.87211	92.96482	108.8889	138.2114	165.7509	183.75	217.8138	253.4161	294.3089	0.883006	3.16581
K-rich igneo	DK25_Z57_2	552.49	35.35	0.093	0.043	11.0	0.9	8	2.0	894	775		-1.2E-05	6.166395	0.301724	0.962801	5.337838	7.992895	17.58794	34.44444	55.28455	70.32967	101.25	139.6761	228.5714	295.935	0.824924	16.82602
K-rich igneo	DK25_Z62_3	568.5	18.97	0.071	0.015	11.0	0.4	32.2	2.0	1050	919		0.624473	58.72757	29.20259	35.01094	106.7568	175.8437	300	475	727.6423	1115.385	1468.75	2101.215	2652.174	3126.016	0.982581	10.42005
K-rich igneo	DK25_Z1_1	581.40	38.96	0.052	0.030	11.0	0.9	11.4	2.0	930	808		0.139241	9.216966	1.724138	1.269147	9.864865	12.96625	33.66834	50	66.66667	71.06227	59.375	77.73279	76.39752	89.02439	0.711472	2.644157
K-rich igneo	DK25_Z60_4	586.85	23.76	0.044	0.023	11.0	0.6	17.5	2.0	977	851		0.046414	16.80261	0.915948	1.531729	10.67568	15.09769	34.17085	55.83333	74.39024	76.92308	112.5	131.5789	150.3106	156.5041	0.790469	4.580045
K-rich igneo	DK25_Z24_8	581.0575	33.7977746	0.051	0.03301576	11.0	0.8	7.1	2.0	882	765	core/rim structure	-5E-05	6.933116	0.161638	0.875274	5.675676	8.348135	15.57789	32.22222	52.03252	62.82051	101.875	134.8178	198.7578	209.3496	0.887823	13.43889
K-rich igneo	DK25_Z7_5	580.72	30.62	0.051	0.032	11.0	0.8	10	2.0	916	796		0.109705	10.11419	1.077586	3.238512	14.46946	17.22913	43.21608	76.38889	139.4309	214.2857	318.125	493.9271	689.441	983.7398	0.689231	22.76328
K-rich igneo	DK25_Z48_1	578.37	19.79	0.053	0.011	11.0	0.4	17.2	2.0	975	850		0.156118	27.4062	1.724138	2.691466	10.40541	13.49911	37.68844	56.66667	102.439	129.6703	158.75	235.2227	300	353.6585	0.681666	9.38374
K-rich igneo	DK25_Z31_3	595.24	44.15	0.030	0.038	11.0	1.0	7.1	2.0	882	765		0.118143	8.189233	0.894397	0.919037	1.824324	8.525755	14.07035	18.05556	31.70732	35.89744	32.5	48.583	62.1118	70.73171	1.682788	5.027003
K-rich igneo	DK25_Z28_7	579.04	28.30	0.052	0.016	11.0	0.6	18.7	2.0	984	858		-5.1E-05	25.12235	3.771552	7.352298	24.32432	42.62877	78.89447	96.66667	138.6179	148.9011	193.75	206.4777	259.6273	312.1951	0.973104	3.957123
K-rich igneo	DK25_Z12_3	613.50	50.44	0.005	0.048	11.0	1.1	12.7	2.0	941	819	core/rim structure	0.063291	13.37684	0.625	1.772429	4.121622	6.571936	16.58291	27.77778	34.55285	35.71429	47.5	57.89474	73.91304	89.8374	0.79493	5.417467
K-rich igneo	DK25_Z1_8	578.37	24.33	0.052	0.014	11.1	0.5	14	2.0	952	829		0.405063	21.20718	1.616379	9.190372	40.54054	70.33748	150.2513	250	379.6748	549.4505	793.75	1214.575	1701.863	2231.707	0.901224	14.85317
K-rich igneo	DK25_Z5_2	552.4862	35.3479621	0.087	0.03404449	11.1	1.0	7.4	2.0	886	768		0.063291	7.047308	0.452586	0.525164	3.581081	9.058615	17.58794	36.66667	53.25203	91.20879	129.375	275.3036	409.9379	585.3659	1.141425	33.28223
K-rich igneo	DK25_Z58_3	568.5	16.98	0.065	0.009	11.1	0.4	75.9	2.0	1169	1030		0.801688	73.0832	25.86207	40.26258	176.3514	259.325	482.4121	733.3333	1126.016	1560.44	1962.5	2570.85	3111.801	3483.74	0.889091	7.221502
K-rich igneo	DK25_Z48_2	588.24	22.97	0.038	0.026	11.1	0.6	12.4	2.0	939	817		-1E-05	20.22838	0.991379	2.188184	7.027027	10.83481	27.13568	35.55556	61.38211	79.12088	100	146.5587	183.2298	243.0894	0.784631	8.958296
K-rich igneo	DK25_Z23_5	538.2131	17.8140106	0.106	0.01218583	11.1	0.4	31.5	2.0	1047	916		2.658228	92.98532	36.74569	64.98906	196.6216	330.373	567.8392	919.4444	1284.553	1664.835	2156.25	2975.709	3627.329	3983.74	0.988727	7.015613
K-rich igneo	DK25_Z63_2	568.18	59.21	0.065	0.06	11.1	1.4	13.4	2.0	947	824		-1.5E-05	9.314845	0.625	0.700219	7.027027	7.637655	15.52764	23.33333	39.02439	42.12454	55.8125	59.51417	64.59627	69.5122	0.731175	4.476675
K-rich igneo	DK25_Z13_7	584.45	19.31	0.043	0.005	11.1	0.4	49.9	2.0	1108	973		0.970464	150.8972	47.19828	87.08972	297.973	490.2309	884.4221	1322.222	1898.374	2600.733	3200	4570.85	5608.696	6341.463	0.954954	7.170177
K-rich igneo	DK25_Z11_4	595.24	44.15	0.028	0.051	11.1	1.1	11.1	2.0	927	806	core/rim structure	0.291139	14.09462	0.700431	0.875274	4.72973	6.927176	15.42714	23.61111	29.26829	37.91209	55	64.37247	74.53416	86.99187	0.810952	5.638887
K-rich igneo	DK25_Z28_6	578.37	22.88	0.051	0.012	11.1	0.5	17	2.0	973	848		0.130802	25.44861	3.987069	9.080963	29.32432	43.33925	93.96985	123.0556	126.4228	184.9817	187.5	226.7206	258.3851	321.1382	0.825607	3.41746
K-rich igneo	DK25_Z49_2	563.7	22.7	0.071	0.033	11.1	0.7	18.9	2.0	985	859	core/rim structure	0.164557	19.57586	0.894397	2.38512	12.2973	21.66963	39.19598	56.11111	83.73984	110.2564	105.625	157.4899	176.3975	179.6748	0.98702	4.584011
K-rich igneo	DK25_Z28_4	568.83	23.34	0.063	0.018	11.1	0.6	15.6	2.0	964	839		0.063291	22.3491	4.849138	9.649891	29.72973	42.09591	94.47236	132.5	159.3496	161.7216	201.875	221.8623	290.6832	302.0325	0.794314	3.197046
K-rich igneo	DK25_Z64_2	566.57	26.03	0.063	0.025	11.1	0.6	12.4	2.0	939	817	core/rim structure	-1.6E-05	15.49755	0.829741	0.743982	6.283784	8.525755	14.07035	19.44444	33.33333	42.30769	50.625	74.89879	83.22981	82.52033	0.906713	5.864837
K-rich igneo	DK25_Z58_2	586.85	22.58	0.034	0.016	11.1	0.5	25.9	2.0	1023	894		0.113924	19.57586	5.49569	8.92779	39.86486	74.42274	127.6382	236.1111	373.9837	534.7985	781.25	1068.826	1378.882	1662.602	1.043326	13.02589
K-rich igneo	DK25_Z59_2	576.7	21.07	0.047	0.025	11.2	0.5	13.6	2.0	949	826	core/rim structure	0.101266	15.98695	1.077586	1.115974	5.135135	8.348135	23.61809	34.44444	44.71546	56.59341	69.375	82.99595	114.9068	136.1789	0.758038	5.765871
K-rich igneo	DK25_Z27_1	552.4862	41.1910713	0.08	0.03803367	11.2	1.0	10.6	2.0	922	801		0.248945	10.97879	0.431034	1.422319	4.72973	9.058615	16.0804	32.22222	37.39837	52.74725	58.125	75.30364	95.03106	110.5691	1.038712	6.876016
K-rich igneo	DK25_Z24_7	560.2241	21.1086472	0.069	0.01009477	11.2	0.5	42.5	2.0	1086	953	core/rim structure	2.869198	164.1109	74.35346	135.6674	347.973	534.6359	884.4221	1163.889	1479.675	1794.872	2225	2979.757	3503.106	3943.089	0.96373	4.45838
K-rich igneo	DK25_Z30_2	574.38	19.30	0.050	0.004	11.2	0.4	33.7	2.0	1056	924		0.113924	76.34684	13.14655	20.56893	94.59459	143.8721	264.3216	402.7778	638.2114	747.2527	1062.5	1514.17	1975.155	2516.26	0.909865	9.519691
K-rich igneo	DK25_Z56_7	271	30.6	0.467	0.041	11.2	1.8	15.3	2.0	961	837		0.219409	12.07178	2.262931	5.492341	15.54054	28.95204	43.21608	77.77778	99.18699	148.3516	188.75	287.4494	396.8944	430.8943	1.117181	9.970694
K-rich igneo	DK25_Z38_1	560.54	20.6	0.068	0.013	11.2	0.4	34.2	2.0	1058	926		0.367089	30.99511	11.63793	18.16193	68.91892	103.9076	186.9347	330.5556	569.1057	769.2308	1062.5	1558.704	2043.478	2195.122	0.915447	11.74272
K-rich igneo	DK25_Z18_3	462.963	27.3360664	0.202	0.03423918	11.2	0.9	25.9	2.0	1023	894	core/rim structure	2.531646	46.65579	17.13362	32.60394	89.18919	148.3126	279.8995	375	530.0813	793.0403	943.75	1299.595	1515.528	1849.593	0.938687	6.608063
K-rich igneo	DK25_Z14_2	587.54	28.12	0.030	0.018	11.2	0.6	12.8	2.0	942	820		0.244726	19.08646	3.771552	7.636761	33.78378	58.08171	117.5879	172.2222	252.0325	360.8059	475	599.1903	857.1429	967.4797	0.921518	8.227712
K-rich igneo	DK25_Z7_4	581.40	30.68	0.038	0.037	11.2	0.9	7.6	2.0	889	771		-4E-05	9.151713	0.528017	1.553611	7.972973	11.19005	29.64824	59.44444	102.439	194.1392	301.25	502.0243	664.5963	865.8537	0.727818	29.20422
K-rich igneo	DK25_Z54_5	574.71	41.27	0.047	0.049	11.2	1.1	15.7	2.0	964	840		-1.3E-05	6.101142	0.431034	0.525164	4.594595	6.571936	14.67337	27.77778	50	88.09524	113.125	170.0405	269.5652	306.5041	0.800396	20.88846
K-rich igneo	DK25_Z51_7	578.7	25.55	0.041	0.019	11.2	0.6	16.2	2.0	968	843	core/rim structure	0.168776	18.92333	5.49569	8.905908	31.08108	46.35879	86.93467	128.0556	234.1463	329.6703	403.75	672.0648	944.0994	1239.837	0.891841	14.26171
K-rich igneo	DK25_Z8_13	552.49	41.19	0.077	0.039	11.2	1.0	10	2.0	916	796	core/rim structure	-4.6E-05	12.93638	0.625	1.816193	4.662162	9.236234	20.1005	20.83333	39.02439	49.46055	58.75	70.8502	122.9814	98.37398	0.954109	4.894106
K-rich igneo	DK25_Z28_2	582.07	27.64	0.036	0.014	11.2	0.6	16.6	2.0	971	846		0.059072	24.30669	4.849138	7.921225	32.43243	49.91119	86.43216	109.4444	147.561	166.6667	202.5	270.4453	275.1553	346.3415	0.942693	4.00709
K-rich igneo	DK25_Z59_3	588.93	31.43	0.026	0.023	11.2	0.7	10.4	2.0	920	800	core/rim structure	-1.2E-05	16.47635	0.689655	1.334792	6.418919	9.591474	15.07538	27.22222	48.78049	69.23077	79.375	110.5263	139.1304	156.9106	0.975035	10.4084
K-rich igneo	DK25_Z48_7	540.25	15.69	0.093	0.011	11.2	0.4	38.9	2.0	1074	942		2.278481	71.94127	23.06034	33.04158	135.8108	184.7247	357.7889	558.3333	800.813	1053.114	1481.25	2234.818	2850.932	3402.439	0.838001	9.509626
K-rich igneo	DK25_Z55_9	584.11	34.13	0.032	0.035	11.2	0.9	7.6	2.0	889	771		-1.2E-05	5.513866	0.549569	0.962801	4.054054	8.348135	16.0804	31.66667	56.91057	84.06593	144.375	220.6478	341.6149	418.6992	1.033942	26.03786
K-rich igneo	DK25_Z38_2	551.88	18.08	0.076	0.012	11.2	0.4	49.3	2.0	1106	972		0.295359	48.61338	20.79741	26.25821	97.2973	138.5435	257.7889	419.4444	621.9512	787.5458	1056.25	1445.344	1844.72	2024.39	0.87479	7.852898
K-rich igneo	DK25_Z24_2	574.7126	44.4501455	0.044	0.03801019	11.2	1.0	7.1	2.0	882	765	core/rim structure	-5.1E-05	7.830343	0.775862	1.487965	4.864865	11.54529	22.61307	39.72222	65.85366	107.5092	162.5	251.0121	365.2174	426.8293	1.100753	18.87534
K-rich igneo	DK25_Z4_6	569.4761	34.0663536	0.051	0.02302261	11.2	0.8	12.5	2.0	939	817		0.118143	15.84013	0.355603	1.356674	7.364865	13.67673	23.11558	30.83333	50.4065	58.05861	75.625	92.30769	108.0745	127.2358	1.048208	5.50433
K-rich igneo	DK25_Z56_4	564.97	33.86	0.057	0.031	11.2	0.8	10.4	2.0	920	800		0.333333	8.482871	2.909483	5.579869	16.68919	26.64298	30.65327	52.77778	70.3252	103.1136	139.375	203.6437	278.2609	376.0163	1.17795	12.26676
K-rich igneo	DK25_Z7_2	579.37	34.88	0.037	0.022	11.2	0.8	14.6	2.0	956	833		0.059072	11.45188	1.077586	0.875274	4.256757	8.525755	15.07538	25.27778	36.17886	73.99267	90	182.996	295.0311	406.5041	1.064288	26.96477
K-rich igneo	DK25_Z55_5	561.8	36.49	0.061	0.041	11.3	0.9	10.7	2.0	923	802		0.054852	7.683524	0.969828	0.634573	5	7.815275	14.1206	30	41.05691	51.64835	58.75	78.94737	73.29193	99.5935	0.930106	7.053063
K-rich igneo	DK25_Z23_9	552.7916	29.9248529	0.073	0.02304629	11.3	0.7	10.2	2.0	918	798		0.07173	12.39804	1.724138	5.076586	19.7973	39.43162	82.91457	125.2778	208.5366	287.5458	446.25	736.8421	888.1988	1113.821	0.973254	13.43336
K-rich igneo	DK25_Z59_4	593.47	26.73	0.016	0.029	11.3	0.6	18.7	2.0	984	858	core/rim structure	-1.3E-05	15.82382	2.478448	1.378556	7.364865	11.90053	19.09548	35	49.5935	64.46886	83.75	108.0972	132.2981	130.0813	1.003503	6.812152
K-rich igneo	DK25_Z47_9	571.1	20.18	0.047	0.013	11.3	0.5	17.4	2.0	976	851		0.198312	25.44861	1.831897	1.641138	11.21622	15.46293	34.67337	68.61111	87.39837	112.0879	139.375	166.8016	205.5901	228.8618	0.783591	6.600507
K-rich igneo	DK25_Z47_6	577.03	18.65	0.037	0.011	11.3	0.4	21.3	2.0	999	872		-1.1E-05	24.63295	1.293103	3.194748	9.932432	18.47247	43.21608	59.16667	81.30081	95.78755	116.25	165.9919	191.3043	191.4634	0.891609	4.430374
K-rich igneo	DK25_Z38_3	462.96	33.46	0.195	0.037	11.3	1.0	36.9	2.0	1067	935		2.827004	26.9168	6.25	12.36324	38.51351	53.28597	82.41206	125.5556	205.6911	285.7143	405	635.6275	906.8323	1186.992	0.945825	14.40313
K-rich igneo	DK25_Z6_2	574.7126	38.1072414	0.039	0.03300922	11.3	0.9	14.4	2.0	955	831		-3.6E-05	8.58075	-8.4E-05	0.809628	8.378378	9.058615	24.1206	41.66667	58.53659	82.05128	103.125	131.9838	170.1863	212.6016	0.637218	8.814109
K-rich igneo	DK25_Z64_6	561.48	24.76	0.057	0.025	11.3	0.6	12.7	2.0	941	819	core/rim structure	-1.7E-05	17.71615	1.293103	1.575492	8.175676	10.47957	25.62814	34.72222	46.74797	63.18681	73.75	104.4534	139.1304	158.5366	0.723974	6.186035
K-rich igneo	DK25_Z42_8	485.44	27.68	0.163	0.028	11.3	0.8	16.4	2.0	969	845	core/rim structure	3.50211	21.85971	5.818966	6.761488	28.37838	43.51687	83.9196	131.1111	228.0488	326.0073	431.875	700.4049	968.9441	1158.537	0.891728	13.80532
K-rich igneo	DK25_Z40_3	556.17	22.71	0.063	0.009	11.3	0.5	44.5	2.0	1092	958		0.413502	28.54812	15.625	17.94311	56.08108	88.98757	125.1256	219.4444	280.0813	331.5018	434.375	562.753	763.9752	780.4878	1.062302	6.237633
K-rich igneo	DK25_Z55_6	566.89	17.87	0.048	0.011	11.3	0.4	9	2.0	905	786		-1.2E-05	7.960848	0.420259	0.700219	2.162162	6.927176	11.05528	23.61111	27.23577	35.16484	39.375	51.01215	52.17391	54.47154	1.416861	4.927199
K-rich igneo	DK25_Z56_6	558.66	36.1	0.059	0.031	11.3	0.9	27.1	2.0	1028	899		0.447257	20.71778	10.6681	15.53611	44.59459	66.60746	109.5477	144.4444	207.3171	250.9158	303.75	408.9069	571.4286	613.8211	0.952972	5.60323
K-rich igneo	DK25_Z23_10	561.4823	25.3247815	0.055	0.01205031	11.3	0.5	13.2	2.0	945	823		0.223629	33.27896	11.2069	16.84902	76.35135	126.1101	271.3568	361.1111	630.0813	778.3883	1125	1562.753	2031.056	2272.358	0.876135	8.374059
K-rich igneo	DK25_Z39_4	563.06	14.74	0.052	0.012	11.4	0.4	82.7	2.0	1182	1042		0.632911	58.07504	30.92672	45.2954	146.9459	222.0249	324.6231	463.8889	617.8862	734.4322	818.75	943.3198	1192.547	1162.602	1.020037	3.581389
K-rich igneo	DK25_Z55_2	587.2	33.18	0.018	0.026	11.4	0.7	18.7	2.0	984	858		0.046414	15.82382	1.616379	2.954048	15	16.51865	46.73367	73.05556	99.5935	142.8571	175.625	246.9636	291.9255	300.813	0.623899	6.436751
K-rich igneo	DK25_Z33_2	576.37	30.50	0.031	0.020	11.4	0.7	14.6	2.0	956	833	core/rim structure	-5.5E-05	20.06525	1.293103	3.873085	10.81081	19.18295	44.72362	46.11111	66.26016	69.78022	72.5	68.82591	93.78882	116.6667	0.872404	2.608614
K-rich igneo	DK25_Z65_5	552.49	38.26	0.064	0.03	11.4	0.9	11.5	2.0	931	809		0.101266	9.624796	0.700431	1.859956	10.67568	13.49911	22.61307	59.16667	97.56098	148.3516	202.5	295.5466	397.5155	508.1301	0.868816	22.47064
K-rich igneo	DK25_Z50_5	563.06	32.75	0.049	0.02	11.4	0.7	10	2.0	916	796	core/rim structure	0.160338	12.64274	1.508621	4.814004	17.97297	28.5968	54.77387	85.55556	167.4797	250.9158	359.375	611.336	857.1429	1077.236	0.911425	19.66697
K-rich igneo	DK25_Z1_7	558.66	24.26	0.055	0.021	11.4	0.6	9.5	2.0	911	791		0.080169	17.94454	3.87931	4.989059	31.75676	54.70693	119.598	172.7778	295.5285	434.0659	643.75	951.417	1211.18	1626.016	0.887692	13.59568
K-rich igneo	DK25_Z22_2	552.1811	24.302372	0.062	0.01106967	11.4	0.5	14.4	2.0	955	831	core/rim structure	0.240506	28.54812	8.512931	18.59956	56.08108	108.3481	191.9598	311.1111	461.2195	586.0806	800	1125.506	1447.205	1784.553	1.044259	9.296493
K-rich igneo	DK25_Z48_5	562.43	20.46	0.047	0.024	11.4	0.5	18.1	2.0	980	855		0.075949	15.38336	3.232759	4.617068	21.35135	30.55062	66.83417	123.0556	184.1463	254.5788	343.75	534.413	720.4969	845.5285	0.808738	12.65114
K-rich igneo	DK25_Z60_3	556.48	28.86	0.055	0.027	11.4	0.7	19.2	2.0	987	861		-1.4E-05	18.7602	1.724138	3.698031	10.74324	17.93961	30.65327	47.22222	78.04878	76.73993	100	121.8623	155.9006	177.6423	0.988569	5.795215
K-rich igneo	DK25_Z47_8	562.75	17.42	0.046	0.015	11.4	0.4	16.1	2.0	967	843		0.223629	20.39152	1.616379	2.997812	10.81081	11.54529	26.63317	35.27778	52.03252	55.86081	80	94.73684	136.0248	122.7642	0.6804	4.609449
K-rich igneo	DK25_Z30_3	559.91	20.56	0.050	0.007	11.5	0.4	16.2	2.0	968	843		0.506329	28.05873	4.741379	13.1291	59.45946	89.87567	158.794	238.8889	369.9187	505.4945	650	1008.097	1298.137	1556.911	0.924942	9.804695
K-rich igneo	DK25_Z25_3	517.5983	28.4715195	0.109	0.04405397	11.5	0.9	25.4	2.0	1020	892	core/rim structure	0.759494	22.67537	1.831897	3.150985	7.364865	15.27531	30.65327	29.72222	57.72358	93.22344	110.625	153.0364	219.8758	225.6098	1.016645	7.360056
K-rich igneo	DK25_Z10_2	588.24	39.84	0.009	0.041	11.5	1.0	14.4	2.0	955	831	core/rim structure	0.194093	17.61827	1.616379	1.859956	5.540541	15.27531	25.12563	39.44444	46.12195	57.50916	88.75	105.2632	131.0559	162.6016	1.294659	6.471545
K-rich igneo	DK25_Z8_11	574.71	50.86	0.028	0.050	11.5	1.2	14.5	2.0	956	832	core/rim structure	0.07173	14.35563	1.939655	1.444201	7.22973	8.170515	19.59799	26.66667	34.14634	43.04029	61.25	74.08907	110.559	130.8943	0.686408	6.678966
K-rich igneo	DK25_Z27_3	546.45	43.21	0.066	0.049	11.5	1.2	11.7	2.0	932	811		-5.2E-05	15.66069	1.724138	0.678337	5.27027	5.150977	13.06533	30.83333	29.26829	39.92674	55	80.97166	89.44099	102.8455	0.620745	7.871639
K-rich igneo	DK25_Z50_6	564.97	43.01	0.039	0.04	11.5	1.1	10.4	2.0	920	800	core/rim structure	-1.1E-05	7.71615	0.678879	0.83151	2.905405	7.815275	24.1206	23.05556	37.80488	47.8022	52.5	76.92308	98.75776	118.6992	0.93357	4.92107
K-rich igneo	DK25_Z47_4	546.75	26.57	0.064	0.014	11.5	0.6	14.6	2.0	956	833		0.109705	21.04405	1.724138	2.210066	9.121622	16.69627	23.61809	30	59.34959	61.72161	86.875	104.4534	129.8137	153.6585	1.137525	6.505968
K-rich igneo	DK25_Z31_2	537.63	36.31	0.075	0.043	11.5	1.0	12.6	2.0	940	818		0.075949	6.884176	0.3125	1.838074	3.243243	7.992895	18.59296	20.55556	32.52033	46.52015	57.5	70.8502	91.30435	89.8374	1.029295	4.831795
K-rich igneo	DK25_Z57_4	542.01	24.82	0.068	0.022	11.6	0.6	24.7	2.0	1017	889		-1.3E-05	19.24959	8.512931	8.533917	39.86486	55.06217	111.0553	177.7778	288.6179	446.8864	550	732.7935	937.8882	1060.976	0.827539	9.553581
K-rich igneo	DK25_Z51_5	548.25	16.27	0.058	0.012	11.6	0.4	16.8	2.0	972	847	core/rim structure	0.156118	18.2708	3.017241	2.691466	18.37838	26.64298	52.76382	101.9444	178.4553	276.5568	393.125	546.5587	870.8075	1008.13	0.855581	19.10647
K-rich igneo	DK25_Z62_2	529.1	32.56	0.083	0.033	11.6	0.9	16.9	2.0	973	848		0.303797	16.47635	3.340517	5.492341	21.62162	37.30018	68.84422	129.1667	204.065	309.5238	428.125	582.996	832.2981	930.8943	0.966792	13.52175
K-rich igneo	DK25_Z8_14	573.72	26.93	0.019	0.042	11.6	0.8	11.1	2.0	927	806	core/rim structure	0.135021	12.85481	3.556034	1.750547	6.486486	14.74245	29.14573	41.66667	57.31707	54.57875	71.875	107.2874	110.559	145.935	1.072204	5.007079
K-rich igneo	DK25_Z24_1	561.7978	33.5020256	0.036	0.0350074	11.6	0.9	11.3	2.0	929	808	core/rim structure	0.21519	8.287113	0.581897	0.568928	3.986486	7.104796	18.34171	36.38889	58.94309	74.72527	95	134.0081	147.205	169.9187	0.830877	9.264061
K-rich igneo	DK25_Z65_1	512.82	38.22	0.106	0.047	11.6	1.1	12.5	2.0	939	817		0.046414	9.216966	0.215517	1.115974	4.189189	7.815275	12.56281	25.55556	33.73984	39.01099	50	74.89879	75.7764	89.8374	1.077298	7.151057
K-rich igneo	DK25_Z6_8	529.9417	26.8906158	0.081	0.01807275	11.6	0.7	12.3	2.0	938	816		0.156118	18.59706	4.418103	7.877462	25	50.44405	120.1005	168.0556	265.0407	362.6374	618.75	955.4656	1335.404	1695.122	0.920593	14.1142
K-rich igneo	DK25_Z1_6	543.48	54.27	0.061	0.056	11.6	1.4	13.1	2.0	945	822		0.063291	9.298532	0.614224	0.437637	5.878378	7.815275	23.11558	22.22222	37.80488	47.61905	51.25	52.63158	68.9441	74.39024	0.670445	3.218187
K-rich igneo	DK25_Z41_2	504.54	19.82	0.116	0.018	11.6	0.5	29.8	2.0	1040	910		1.012658	22.8385	9.698276	14.22319	58.78378	93.42806	143.2161	283.3333	365.8537	500	606.875	943.3198	1024.845	1211.382	1.018246	8.468422
K-rich igneo	DK25_Z47_7	545.85	23.01	0.056	0.02	11.7	0.6	16.4	2.0	969	845		0.160338	27.56933	1.508621	2.035011	8.581081	14.74245	38.19095	58.88889	74.79675	100.9158	128.125	166.8016	206.2112	194.3089	0.814364	5.087826
K-rich igneo	DK25_Z51_6	544.96	19.15	0.057	0.008	11.7	0.4	21.5	2.0	1000	873	core/rim structure	-1.2E-05	24.30669	4.956897	7.199125	24.32432	46.18117	104.0201	146.2778	221.1382	342.4908	430	724.6964	956.5217	1142.276	0.918091	10.9813
K-rich igneo	DK25_Z31_7	545.26	19.65	0.056	0.010	11.7	0.5	9.6	2.0	912	792		-5.2E-05	18.59706	3.771552	8.752735	50	82.94849	163.3166	250	378.0488	505.4945	626.875	898.7854	1062.112	1227.642	0.917927	7.516948
K-rich igneo	DK25_Z63_3	561.8	39.51	0.031	0.058	11.7	1.2	14.6	2.0	956	833		-1.5E-05	8.646003	0.625	0.984683	6.351351	9.946714	13.56784	27.77778	39.43089	58.97436	51.875	66.39676	78.88199	85.77236	1.071498	6.32174
K-rich igneo	DK25_Z56_1	552.49	32.46	0.044	0.012	11.7	0.7	92	2.0	1198	1058		0.801688	76.6721	43.10345	55.79869	197.2973	252.2202	407.0352	547.2222	707.3171	824.1758	868.75	1190.283	1391.304	1479.675	0.890027	3.63525
K-rich igneo	DK25_Z33_3	563.06	29.79	0.028	0.027	11.7	0.8	14.9	2.0	959	835	core/rim structure	-5E-05	17.29201	2.909483	2.460766	11.01351	14.74245	27.63819	41.11111	66.26016	76.19048	72.5	92.30769	97.51553	104.4715	0.844991	3.77997
K-rich igneo	DK25_Z2_1	512.8205	33.1830273	0.099	0.02806992	11.7	0.9	15.2	2.0	961	837	core/rim structure	0.14346	13.18108	1.616379	3.260394	14.05405	22.20249	41.20603	58.05556	78.86179	100.1832	116.25	147.3684	206.8323	221.5447	0.922615	5.376512
K-rich igneo	DK25_Z2_4	550.055	30.2122254	0.044	0.02601489	11.7	0.7	8.6	2.0	901	782	core/rim structure	0.14346	10.35889	0.75431	2.910284	16.41892	31.2611	68.84422	107.2222	186.5854	260.0733	401.25	599.1903	838.5093	1044.715	0.929819	15.17506
K-rich igneo	DK25_Z31_5	534.76	35.94	0.065	0.034	11.8	1.0	12	2.0	935	813		0.113924	11.12561	0.204741	1.31291	4.324324	8.525755	19.09548	21.66667	32.52033	47.25275	61.25	79.75709	98.13665	105.2846	0.938228	5.513586
K-rich igneo	DK25_Z2_2	526.3158	45.5541834	0.076	0.0420275	11.8	1.2	10.4	2.0	920	800	core/rim structure	-3.6E-05	9.298532	-8.7E-05	1.291028	5.878378	7.815275	16.0804	30.83333	46.74797	45.78755	56.25	86.23482	91.30435	121.5447	0.803835	7.558562
K-rich igneo	DK25_Z64_7	543.77	27.11	0.05	0.022	11.8	0.7	15.8	2.0	965	841	core/rim structure	0.067511	18.59706	1.939655	1.881838	7.22973	9.591474	20.60302	29.44444	41.05691	54.0293	68.125	82.59109	98.13665	114.6341	0.785885	5.56395

K-rich igneo	DK25_Z10_1	569.15	33.12	0.013	0.033	11.8	0.8	11.4	2.0	930	808		core/rim structure	0.219409	14.84602	0.18319	1.487965	1.959459	8.880995	20.1005	22.22222	34.14634	42.30769	49.375	75.30364	85.09317	95.52846	1.415109	4.752541
K-rich igneo	DK25_Z22_4	518.1347	31.2964023	0.087	0.02905215	11.8	0.8	10.9	2.0	925	804		core/rim structure	0.063291	10.57096	0.980603	1.925602	9.932432	13.85435	34.67337	47.22222	68.29268	98.71795	148.125	190.6883	238.5093	317.0732	0.746553	9.144574
K-rich igneo	DK25_Z1_5	555.56	47.61	0.031	0.045	11.8	1.2	8	2.0	894	775			-3.6E-05	6.639478	0.193966	1.66302	4.054054	11.19005	18.09045	24.16667	43.08943	36.99634	49.375	43.31984	56.52174	41.86992	1.30666	2.314476
K-rich igneo	DK25_Z51_3	534.76	27.87	0.058	0.026	11.9	0.8	12.9	2.0	943	820		core/rim structure	0.059072	13.7031	0.689655	2.472648	10.47297	17.22913	38.69347	50.55556	70.3252	86.08059	87.5	112.1457	139.1304	159.7561	0.855873	4.128761
K-rich igneo	DK25_Z23_6	515.4639	30.9922348	0.086	0.03903791	11.9	0.9	14.2	2.0	953	830			-5.4E-05	10.27732	0.75431	1.028446	4.324324	8.170515	15.57789	25.55556	46.74797	62.45421	69.375	100.8097	127.3292	160.1626	0.995488	10.28141
K-rich igneo	DK25_Z24_4	518.1347	31.2964023	0.081	0.0310423	11.9	0.9	12.6	2.0	940	818		core/rim structure	0.548523	8.972268	0.678879	1.31291	5.810811	8.703375	22.11055	35.55556	58.13008	69.78022	87.5	125.1012	139.1304	149.187	0.767838	6.747321
K-rich igneo	DK25_Z23_2	537.6344	30.8402975	0.05	0.04301163	11.9	0.9	8.4	2.0	898	780			-5.4E-05	6.916803	1.185345	1.115974	3.851351	6.571936	19.14573	20	40.65041	54.7619	78.75	104.8583	134.7826	154.4715	0.765334	8.068199
K-rich igneo	DK25_Z56_12	539.37	28.59	0.046	0.022	11.9	0.7	12.9	2.0	943	820			0.046414	9.249592	2.693966	2.757112	8.040541	16.16341	30.15075	53.33333	91.05691	139.5604	183.125	291.498	387.5776	491.8699	1.038105	16.31369
K-rich igneo	DK25_Z1_4	546.45	37.46	0.035	0.048	12.0	1.1	10.1	2.0	917	797			0.059072	7.145188	-8.3E-05	0.875274	4.054054	8.525755	18.59296	26.11111	48.78049	60.80586	70	94.73684	111.1801	115.0407	0.982005	6.187321
K-rich igneo	DK25_Z23_3	499.5005	22.543882	0.103	0.01911135	12.0	0.6	22.1	2.0	1004	876			1.350211	55.46493	21.55172	35.22976	110.1351	181.1723	296.4824	458.3333	556.9106	769.2308	1006.25	1295.547	1583.851	1910.569	1.002604	6.444123
K-rich igneo	DK25_Z8_9	554.63	25.88	0.021	0.040	12.0	0.8	10.2	2.0	918	798		core/rim structure	0.291139	13.71941	1.724138	1.925602	9.391892	11.90053	29.64824	49.44444	69.9187	77.65568	99.375	129.1498	149.6894	174.3902	0.713166	5.881976
K-rich igneo	DK25_Z24_3	505.0505	37.1117261	0.094	0.03505046	12.0	1.1	12.1	2.0	936	814		core/rim structure	0.295359	8.189233	0.862069	0.853392	2.77027	11.54529	20.1005	34.16667	52.03252	67.94872	81.875	97.57085	103.7267	122.3577	1.547179	6.087297
K-rich igneo	DK25_Z41_3	513.35	20.65	0.081	0.018	12.0	0.6	34.4	2.0	1058	927			0.253165	26.42741	9.482759	15.09847	50.67568	79.92895	123.1156	219.4444	280.0813	393.7729	481.25	643.7247	857.1429	849.5935	1.011924	6.90078
K-rich igneo	DK25_Z48_6	525.76	17.15	0.054	0.016	12.1	0.5	17.9	2.0	979	854			0.122363	23.00163	7.866379	10.94092	38.44595	58.43694	106.5327	191.6667	283.7398	340.6593	478.75	680.1619	1000	1146.341	0.913105	10.76047
K-rich igneo	DK25_Z1_3	549.45	49.54	0.017	0.042	12.2	1.3	9.8	2.0	914	794			-3.8E-05	6.982055	-9.4E-05	0.678337	7.635135	11.36767	23.11558	30.55556	40.2439	48.35165	55	68.82591	65.83851	56.09756	0.855679	2.426829
K-rich igneo	DK25_Z5_3	534.7594	30.5313237	0.039	0.02301322	12.2	0.8	15.5	2.0	963	839			0.2827	35.72594	9.913793	15.31729	43.91892	78.15275	122.1106	236.1111	280.4878	428.5714	568.75	769.2308	1093.168	1422.764	1.06719	11.65144
K-rich igneo	DK25_Z37_1	527.7	23.4	0.046	0.017	12.2	0.6	48	2.0	1103	968			0.312236	36.37847	15.51724	20.13129	82.43243	113.6767	195.9799	333.3333	471.5447	597.0696	681.25	979.7571	1304.348	1337.398	0.894369	6.824161
K-rich igneo	DK25_Z56_5	525.76	22.27	0.046	0.019	12.3	0.6	8.4	2.0	898	780			-1.2E-05	6.411093	-0.00013	0.459519	4.594595	8.880995	16.58291	31.94444	62.19512	97.61905	133.125	230.7692	311.1801	378.0488	1.017437	22.79749
K-rich igneo	DK25_Z50_3	520.83	31.61	0.05	0.026	12.3	0.9	14	2.0	952	829		core/rim structure	0.257384	16.47635	2.693966	4.157549	15.33784	18.47247	48.24121	64.72222	93.49593	115.3846	118.125	165.587	215.528	268.2927	0.6791	5.561484
K-rich igneo	DK25_Z24_6	531.9149	46.502553	0.033	0.06300346	12.3	1.4	7.4	2.0	886	768		core/rim structure	0.063291	6.80261	0.409483	1.269147	3.513514	10.65719	19.09548	43.33333	65.44715	80.76923	133.75	157.4899	226.7081	247.9675	1.301088	12.98567
K-rich igneo	DK25_Z65_6	512.82	30.69	0.06	0.041	12.3	1.0	16.1	2.0	967	843			0.801688	11.07667	0.269397	1.487965	6.013514	10.12433	17.58794	28.33333	43.08943	54.3956	62.5	84.61538	113.6646	126.8293	0.984453	7.21115
K-rich igneo	DK25_Z10_3	510.20	40.36	0.048	0.033	12.6	1.1	10.2	2.0	918	798		core/rim structure	0.080169	16.96574	0.355603	2.428884	7.702703	16.16341	30.65327	53.33333	60.56911	80.40293	121.25	156.6802	208.0745	226.4228	1.051897	7.386579
K-rich igneo	DK25_Z46_6	478.47	31.26	0.094	0.015	12.7	0.9	22.5	2.0	1006	878		core/rim structure	0.514768	21.20718	6.573276	6.914661	24.18919	30.19538	39.19598	88.61111	117.4797	152.0147	219.375	307.6923	400	467.4797	0.980639	11.92673
K-rich igneo	DK25_Z40_2	432.9	31.21	0.161	0.048	12.7	1.3	21.6	2.0	1001	874			0.054852	13.7031	4.525862	6.126915	22.36486	40.1421	86.43216	132.5	179.6748	261.9048	337.5	449.3927	590.0621	674.7967	0.913018	7.807241
K-rich igneo	DK25_Z51_4	401.61	17.44	0.202	0.031	12.9	0.9	28	2.0	1032	903		core/rim structure	1.518987	17.45514	3.340517	3.107221	16.41892	17.05151	37.18593	58.88889	84.55285	102.7473	135.625	158.2996	176.3975	215.0407	0.690083	5.78285
K-rich igneo	DK25_Z9_1	487.80	32.44	0.058	0.039	13.0	1.1	16.8	2.0	972	847			0.299578	14.66558	3.125	4.332604	18.51351	11.01243	147.2362	235.2778	406.0976	663.0037	912.5	1295.547	1782.609	2207.317	0.210927	14.99168
K-rich igneo	DK25_Z19_5	510.2041	37.8447681	0.018	0.05700114	13.1	1.3	13.1	2.0	945	822		core/rim structure	0.113924	18.43393	2.909483	2.275711	5.878378	12.25577	25.12563	41.94444	42.68293	47.98535	61.875	74.49393	86.3354	93.08943	1.008448	3.704959
K-rich igneo	DK25_Z56_2	481.93	21.55	0.054	0.035	13.2	0.9	45	2.0	1094	960			0.240506	40.78303	22.62931	30.63457	95.94595	140.3197	190.9548	294.4444	386.1789	439.5604	506.25	748.9879	826.087	910.5691	1.036669	4.768507
K-rich igneo	DK25_Z44_2	473.93	45.91	0.063	0.057	13.3	1.6	13.8	2.0	950	827		core/rim structure	0.227848	16.31321	2.37069	2.013129	9.932432	7.460036	21.10553	35	41.05691	53.11355	44.375	59.10931	67.70186	65.85366	0.515246	3.120209
K-rich igneo	DK25_Z9_2	401.61	36.38	0.177	0.051	13.4	1.6	20.7	2.0	996	869			1.012658	17.68352	1.831897	2.844639	11.01351	6.571936	48.24121	109.7222	186.1789	298.5348	512.5	736.8421	1062.112	1300.813	0.285116	26.96477
K-rich igneo	DK25_Z19_2	476.1905	97.9696822	0.05	0.12000417	13.5	3.4	13.1	2.0	945	822		core/rim structure	0.421941	20.22838	2.478448	5.47046	15.27027	14.92007	28.1407	42.77778	47.96748	39.74359	49.375	54.25101	71.42857	63.82114	0.719747	2.26793
K-rich igneo	DK25_Z46_2	460.65	14.83	0.06	0.01	14.0	0.6	17.5	2.0	977	851		core/rim structure	0.232068	10.76672	0.9375	2.407002	17.16216	2.717584	85.92965	196.6667	379.6748	624.5421	962.5	1412.955	1900.621	2162.602	0.070766	25.16712
K-rich igneo	DK25_Z42_1	330.03	22.76	0.266	0.036	14.1	1.3	18.2	2.0	981	855			1.983122	17.45514	1.616379	2.603939	12.02703	4.973357	46.23116	97.22222	174.7967	296.7033	451.25	728.7449	1037.267	1215.447	0.210913	26.29065
K-rich igneo	DK25_Z44_3	383.14	67.96	0.17	0.12	14.2	3.6	16.3	2.0	969	844		core/rim structure	-9.7E-06	14.84602	1.724138	3.413567	8.378378	8.170515	27.63819	34.72222	47.96748	52.38095	51.875	61.53846	67.08075	73.98374	0.536926	2.676866
K-rich igneo	DK25_Z48_3	436.68	31.74	0.07	0.023	14.3	1.1	13.8	2.0	950	827			0.105485	14.68189	1.616379	1.641138	9.189189	6.571936	26.13065	51.38889	113.4146	172.1612	255	404.8583	515.528	565.0407	0.424111	21.62367
K-rich igneo	DK25_Z9_3	409.84	29.71	0.114	0.054	14.4	1.5	12.6	2.0	940	818			0.548523	10.34258	1.939655	2.122538	7.162162	6.571936	44.72362	89.44444	161.3821	289.3773	429.375	659.919	875.7764	1174.797	0.3672	26.26793
K-rich igneo	DK25_Z64_1	416.67	27.34	0.065	0.021	15.1	1.1	18.4	2.0	982	857		core/rim structure	-1.6E-05	18.7602	1.185345	2.691466	12.09459	20.78153	33.16583	44.16667	76.82927	86.44689	86.875	100.8097	141.6149	139.0244	1.037615	4.191796
K-rich igneo	DK25_Z42_4	336.7	50.33	0.205	0.061	15.3	2.7	19.1	2.0	987	861			1.476793	21.53344	2.478448	3.041575	11.68919	7.815275	55.77889	108.8889	199.5935	315.0183	448.125	712.5506	1012.422	1101.626	0.306067	19.74987
K-rich igneo	DK25_Z52_2	379.79	16.05	0.069	0.013	16.5	0.7	17.2	2.0	975	850			0.506329	11.354	3.125	3.435449	20.2027	3.499112	86.93467	180	356.9106	538.4615	775	1157.895	1378.882	1634.146	0.083494	18.79741
K-rich igneo	DK25_Z49_8	374.53	38.61	0.074	0.082	16.6	2.5	14.9	2.0	959	835		core/rim structure	-1.2E-05	10.73409	2.262931	1.816193	12.36486	12.25577	28.1407	48.88889	56.50407	55.31136	61.875	65.58704	91.92547	91.86992	0.65702	3.264663
K-rich igneo	DK25_Z61_3	346.02	31.89	0.118	0.06	16.9	2.1	15.3	2.0	961	837		core/rim structure	0.409283	11.41925	1.616379	1.750547	9.121622	11.90053	35.17588	45.27778	45.93496	48.1685	55.625	68.82591	60.24845	62.19512	0.664367	1.768118
K-rich igneo	DK25_Z42_2	364.96	17.57	0.047	0.011	17.6	0.9	10.4	2.0	920	800			0.375527	15.33442	1.939655	2.188184	6.418919	3.055062	43.71859	92.5	181.7073	294.8718	428.125	708.502	919.2547	1126.016	0.182371	25.756
K-rich igneo	DK25_Z46_3	359.07	12.46	0.058	0.008	17.7	0.6	13.5	2.0	948	825		core/rim structure	0.037975	12.13703	1.099138	3.369803	28.37838	4.618117	132.6633	272.2222	516.2602	829.6703	1231.25	1651.822	2310.559	2650.407	0.075265	19.97844
K-rich igneo	DK25_Z44_5	354.61	55.78	0.065	0.089	17.7	3.4	16.5	2.0	970	846		core/rim structure	-9.8E-06	14.84602	0.926724	3.522976	14.45946	10.30195	31.65829	50.27778	65.85366	84.24908	104.375	125.1012	141.6149	174.7967	0.481504	5.521358
K-rich igneo	DK25_Z51_2	357.14	32.68	0.053	0.007	17.9	1.6	16.6	2.0	971	846		core/rim structure	0.232068	15.00816	0.711207	2.341357	17.83784	3.552398	91.45729	206.9444	389.4309	642.8571	887.5	1348.178	1596.273	1845.528	0.087951	20.17913
K-rich igneo	DK25_Z46_1	340.14	16.51	0.058	0.011	18.6	1.0	18.7	2.0	984	858		core/rim structure	0.160338	15.98695	2.047414	1.619256	12.7027	2.806394	65.82915	143.8889	275.2033	424.9084	698.75	1060.729	1422.36	1666.667	0.097049	25.31807
K-rich igneo	DK25_Z43_6	313.48	28.22	0.078	0.02	19.7	1.9	14.4	2.0	955	831		core/rim structure	0.185654	16.80261	1.196121	2.669584	12.36486	15.45293	36.1809	68.05556	85.36585	123.9927	127.5	210.9312	231.0559	256.5041	0.730596	7.089487
K-rich igneo	DK25_Z60_5	308.64	41.42	0.077	0.028	20.1	2.8	14.4	2.0	955	831			0.160338	11.30506	0.711207	1.115974	4.391892	4.618117	25.12563	25	43.08943	54.57875	62.5	65.9919	98.13665	116.2602	0.439623	4.627154
K-rich igneo	DK25_Z12_5	277.78	26.82	0.149	0.043	20.2	2.3	15.5	2.0	963	839		core/rim structure	4.345992	14.24144	4.418103	2.800875	9.797297	11.72291	54.27136	96.11111	164.6341	263.7363	429.375	582.996	863.354	1028.455	0.50839	18.95024
K-rich igneo	DK25_Z42_3	278.55	12.9	0.067	0.014	22.5	1.1	12.2	2.0	937	815			0.544304	12.56117	1.616379	1.838074	11.01351	4.618117	40.20101	86.38889	195.122	278.3883	429.375	704.4534	962.7329	1121.951	0.219474	27.90854
K-rich igneo	DK25_Z10_4	272.48	24.38	0.046	0.027	23.7	2.3	14.7	2.0	957	833		core/rim structure	0.118143	10.88091	2.37069	2.647702	11.41892	4.085258	51.75879	99.72222	181.7073	302.1978	478.125	619.4332	888.1988	1085.366	0.168041	20.96969
K-rich igneo	DK25_Z52_1	252.53	10.26	0.058	0.004	25.1	1.1	12.6	2.0	940	818			0.464135	16.96574	2.262931	3.479212	29.12162	6.039076	138.6935	259.1667	528.4553	778.3883	1087.5	1680.162	1944.099	2231.707	0.095024	16.09093
K-rich igneo	DK25_Z46_5	245.1	18.1	0.062	0.014	25.7	2.0	17.5	2.0	977	851		core/rim structure	0.050633	20.88091	1.045259	2.778993	7.635135	9.058615	32.66332	60.83333	95.93496	157.5092	230.625	364.3725	470.1863	569.1057	0.573619	17.42339
K-rich igneo	DK25_Z8_4	236.41	27.79	0.043	0.026	27.3	3.3	8.1	2.0	895	776		core/rim structure	0.059072	4.893964	0.204741	1.137856	5.608108	4.973357	46.73367	84.72222	160.9756	287.5458	476.25	578.9474	894.4099	1073.171	0.307204	22.96355
K-rich igneo	DK25_Z61_1	197.63	14.23	0.049	0.02	32.4	2.6	12.8	2.0	942	820		core/rim structure	0.046414	9.380098	0.452586	2.516411	14.66216	8.348135	47.23618	50.83333	73.98374	88.82784	107.5	151.8219	163.354	186.5854	0.317215	3.950052
K-rich igneo	DK25_Z8_6	192.68	21.14	0.034	0.026	33.9	3.9	13.1	2.0	945	822		core/rim structure	0.050633	6.003263	-9.8E-05	0.656455	10.33784	4.795737	39.69849	67.77778	134.1463	203.2967	347.5	502.0243	670.8075	890.2439	0.23673	22.42513
K-rich igneo	DK25_Z12_2	160.00	14.44	0.065	0.028	39.2	3.8	12.8	2.0	942	820		core/rim structure	0.548523	7.601958	1.69181	2.14442	10.67568	4.813499	62.81407	129.1667	246.748	393.7729	600	947.3684	1236.025	1548.78	0.185881	24.65659
K-rich igneo	DK25_Z61_5	146.41	10.49	0.058	0.019	43.3	3.4	19.9	2.0	991	865		core/rim structure	0.350211	15.49755	2.801724	2.341357	13.58108	13.14387	27.13568	42.77778	64.63415	82.78388	101.875	137.6518	158.3851	173.5772	0.684677	6.396643
K-rich igneo	DK25_Z44_6	123.61	15.03	0.06	0.013	51.1	6.4	16.1	2.0	967	843		core/rim structure	0.113924	17.48777	3.87931	3.129103	11.48649	9.946714	51.75879	70.27778	141.0569	212.4542	293.125	412.9555	583.8509	678.8618	0.407938	13.11587
K-rich igneo	DK25_Z53_4	113.25	4.35	0.079	0.007	54.4	2.4	17	2.0	973	848			5.274262	17.7814	4.956897	4.245077	15.87838	5.861456	122.6131	250.2778	448.374	756.4103	1081.25	1489.879	1919.255	2207.317	0.132842	18.0023
K-rich igneo	DK25_Z8_1	116.55	9.92	0.046	0.027	55.2	5.1	15.9	2.0	966	841		core/rim structure	0.059072	9.836868	2.047414	2.231947	9.527027	7.815275	66.83417	118.8889	232.9268	397.4359	618.75	878.5425	1242.236	1443.089	0.309718	21.59209
K-rich igneo	DK25_Z44_1	109.05	6.45	0.057	0.007	58.1	3.6	14.2	2.0	953	830		core/rim structure	0.037975	12.56117	2.047414	2.363239	10.2027	2.699822	55.27638	110.5556	236.9919	382.7839	573.75	854.251	1105.59	1373.984	0.113686	24.85661
K-rich igneo	DK25_Z11_1	98.04	10.75	0.056	0.010	64.7	7.2	8.3	2.0	897	779		core/rim structure	1.350211	7.553018	1.185345	1.378556	8.040541	6.394316	39.19598	65.55556	145.5285	267.3993	384.375	538.4615	793.7888	983.7398	0.360189	25.09798
K-rich igneo	DK25_Z12_1	90.25	4.83	0.058	0.009	70.1	4.1	9.5	2.0	911	791		core/rim structure	0.291139	11.99021	0.969828	4.770241	18.64865	15.98579	117.0854	206.1111	353.6585	560.4396	825	1056.68	1347.826	1695.122	0.342105	14.47765
K-rich igneo	DK25_Z61_4	88.5	8.03	0.066	0.011	70.7	6.7	14.7	2.0	957	833		core/rim structure	0.059072	9.298532	1.724138	1.400438	10	8.170515	35.67839	68.05556	106.5041	155.6777	221.25	323.8866	409.9379	463.4146	0.43256	12.98866
K-rich igneo	DK25_Z19_10	72.62164	3.29120797	0.056	0.0037702	87.3	4.3	10.8	2.0	924	803		core/rim structure	0.219409	10.27732	1.724138	1.728665	16.41892	2.841918	84.42211	163.3333	356.9106	518.315	787.5	1194.332	1496.894	1833.333	0.076333	21.71627
K-rich igneo	DK25_Z51_1	67.57	8.78	0.085	0.011	90.3	12.0	19.6	2.0	990	863		core/rim structure	2.57384	15.98695	3.87931	5.514223	19.59459	4.085258	110.0503	243.6111	471.5447	780.2198	1056.25	1623.482	2074.534	2219.512	0.087974	20.16817
K-rich igneo	DK25_Z50_2	65.49	2.7	0.058	0.003	96.5	4.4	12.6	2.0	940	818		core/rim structure	0.113924	8.939641	0.592672	1.750547	10.13514	2.131439	62.81407	134.1667	263.0081	443.2234	651.875	1093.117	1372.671	1617.886	0.084475	25.75675
K-rich igneo	DK25_Z59_9	50.76	9.33	0.06	0.007	124.0	23.0	12.5	2.0	939	817		core/rim structure	0.308017	5.138662	1.293103	1.728665	9.864865	2.753108	53.76884	120	234.9593	428.5714	612.5	951.417	1173.913	1463.415	0.11954	27.21678
K-rich igneo	DK25_Z33_11	44.44	2.53	0.057	0.002	142.1	8.7	10.6	2.0	922	801		core/rim structure	-5.3E-05	13.18108	1.012931	1.422319	10.67568	2.468917	67.8392	166.1111	275.6098	457.8755	700	983.8057	1285.714	1674.797	0.091742	24.68774
K-rich igneo	DK25_Z49_6	44.11	1.57	0.058	0.002	142.9	6.0	13.7	2.0	949	826		core/rim structure	-1.2E-05	14.25775	1.616379	1.772429	25	1.634103	120.1005	257.5	443.0894	747.2527	1050	1603.239	2031.056	2239.837	0.029822	18.64969
K-rich igneo	DK25_Z64_4	42.92	2.2	0.057	0.002	147.0	8.3	16.7	2.0	971	846		core/rim structure	0.396624	14.35563	1.616379	4.770241	39.18919	4.085258	215.5779	422.2222	776.4228	1252.747	1700	2364.372	2751.553	3130.081	0.044446	14.51949
K-rich igneo	DK25_Z64_3	42.19	2.3	0.055	0.002	149.9	8.9	17.9	2.0	979	854		core/rim structure	0.101266	12.39804	0.915948	6.54267	26.35135	2.468917	154.2714	283.3333	573.1707	890.1099	1225	1805.668	2180.124	2418.699	0.038722	15.67821
K-rich igneo	DK25_Z53_5	31.75	1.37	0.059	0.003	197.7	9.7	13.6	2.0	949	826			0.097046	13.86623	0.387931	2.472648	17.02703	3.605684	99.49749	209.4444	380.4878	630.0366	925	1319.838	1714.286	1918.699	0.087602	19.2839
K-rich igneo	DK25_Z19_9	26.85285	0.88184515	0.0579	0.00222508	233.6	9.4	7.6	2.0	889	771		core/rim structure	0.147679	6.378467	0.204741	1.881838	10.81081	3.090586	85.92965	194.4444	414.6341	613.5531	1037.5	1425.101	2006.211	2207.317	0.101401	25.68749
K-rich igneo	DK25_Z59_8	25.97	1.14	0.058	0.003	241.4	12.0	8.5	2.0	900	781		core/rim structure	-1.3E-05	10.58728	0.581897	2.100656	9.256757	1.936057	49.24623	127.7778	253.6585	408.4249	568.125	850.2024	1118.012	1313.008	0.090678	26.6621
K-rich igneo	DK25_Z50_1	24.69	1.49	0.057	0.002	254.1	16.5	9.3	2.0	909	789		core/rim structure	0.050633	10.11419	1.400862	1.750547	12.22973	2.664298	59.29648	132.7778	254.878	443.2234	675.625	1020.243	1360.248	1691.057	0.098937	28.51867
K-rich igneo	DK25_Z27_5	21.55	0.98	0.060	0.002	289.6	15.0	13.1	2.0	945	822			-5.5E-05	6.166395	0.840517	1.400438	14.45946	2.664298	86.43216	163.8889	313.0081	569.5971	875	1319.838	1913.043	2158.537	0.075365	24.97377
K-rich igneo	DK25_Z49_5	17.99	0.68	0.06	0.002	345.9	15.6	10.6	2.0	922	801		core/rim structure	0.151899	11.50082	1.131466	2.73523	16.35135	2.024867	73.36683	175.5556	345.5285	571.4286	806.25	1222.672	1503.106	1829.268	0.058461	24.93318
K-rich igneo	DK25_Z54_8	17.89	0.85	0.058	0.002	348.7	18.7	12.2	2.0	937	815			0.084388	4.845024	2.37069	1.991247	15.33784	2.024867	77.88945	187.7778	340.2439	558.6081	798.75	1283.401	1583.851	1947.154	0.058583	24.99895
K-rich igneo	DK25_Z54_6	16.78	0.61	0.057	0.002	371.8	16.3	11	2.0	926	805			0.101266	5.742251	0.614224	1.597374	14.05405	2.149201	75.37688	169.4444	330.0813	611.7216	843.75	1331.984	1683.23	1894.309	0.066032	25.13117
K-rich igneo	DK25_Z54_7	16.31	0.5	0.057	0.002	382.3	14.9	10.6	2.0	922	801			0.059072	4.584013	1.508621	2.231947	11.68919	0.674956	60.80402	141.3889	265.0407	467.033	737.5	1121.457	1447.205	1756.098	0.025317	28.88127
K-rich igneo	DK25_Z59_7	13.39	0.6	0.056	0.002	464.5	24.0	10.2	2.0	918	798		core/rim structure	-1.3E-05	6.80261	0.18319	1.531729	9.662162	1.580817	61.80905	141.1111	271.5447	489.011	655.625	1056.68	1422.36	1560.976	0.064687	25.25481
									2.0																				
K-rich igneo	DK31_Z4_1	161.0306	8.41957039	0.0558	0.00639808	39.5	2.1	7.3	2.0	885	767	Garnet	anhedral, detri core	0.067511	1.044046	0.140086	0	2.905405	3.730018	23.11558	21.66667	43.90244	86.08059	162.5	242.915	446.5839	699.187	0.455151	30.24744
K-rich igneo	DK31_Z4_3	460.045	15.450154	0.0454	0.00834952	14.3	0.5	5.5	2.0	858	743	Garnet	anhedral, detri rim	0.033755	0.848287	0.107759	1.050328	0.405405	5.683837	6.532663	13.88889	14.22764	27.65568	24.375	43.7247	70.80745	51.21951	3.492623	7.840525
K-rich igneo	DK31_Z5_1	222.2222	11.7381397	0.47	0.02858951	13.5	1.4	10.9	2.0	925	804	Matrix	anheral, no os-rim	0.029114	0.799347	0.12931	1.137856	1.418919	2.309059	12.56281	11.38889	13.82114	21.06227	26.25	27.93522	26.08696	31.30081	0.546906	2.491545
K-rich igneo	DK31_Z5_2	421.0526	19.4669076	0.064	0.02703032	15.0	0.9	12.9	2.0	943	820	Matrix	anheral, no os-rim	0.042194	0.978793	0.334052	0.875274	1.486486	1.776199	2.41206	8.333333	8.536585	15.93407	13.75	14.5749	9.937888	45.12195	0.938031	18.70681
									2.0																				
K-rich igneo	DK4_Z2_5	238.0952	9.25547886	0.0583	0.0074913	26.6	1.1	9.9	2.0	915	795	Matrix	anhedral, faint core	0.037975	18.7602	0.086207	0.4814	4.932432	5.683837	36.1809	98.61111	167.0732	311.3553	543.75	866.3968	1099.379	1524.39	0.425472	42.13245
K-rich igneo	DK4_Z1_2	195.733	4.9248797	0.0502	0.00206107	32.7	1.3	2.9	2.0	801	692	Matrix	anhedral, faint core?	0	6.655791	0.18319	0.371991	2.297297	3.730018	9.045226	15.55556	45.12195	82.41758	128.75	295.5466	436.646	682.9268	0.818262	75.50136
K-rich igneo	DK4_Z2_4	180.5054	7.44962302	0.0515	0.00539916	35.4	1.5	7.6	2.0	889	771	Matrix	anhedral, faint core	0.075949	20.71778	0.215517	0.503282	1.756757	4.262877	36.1809	78.33333	176.0163	331.5018	504.375	846.1538	1111.801	1422.764	0.534696	39.32362
K-rich igneo	DK4_Z1_5	172.117	6.59780098	0.087	0.01113677	35.5	1.5	8.9	2.0	904	785	Matrix	anhedral, faint core?	0.084388	13.53997	0.560345	0.525164	4.932432	4.262877	19.09548	52.5	102.439	170.3297	308.75	538.4615	732.9193	975.6098	0.439246	51.09114
K-rich igneo	DK4_Z1_3	166.3894	4.32885641	0.0501	0.00172163	38.5	3.0	3.6	2.0	820	708	Matrix	anhedral, faint core?	0.021097	7.683524	0.301724	0.59081	1.959459	0.692718	4.321608	17.5	21.95122	62.08791	123.125	242.915	419.8758	658.5366	0.238048	152.3823
K-rich igneo	DK4_Z5_1	106.9519	2.96897772	0.0507	0.00307216	59.7	1.7	9.4	2.0	910	790	Matrix	anhedral, faint core	0.059072	18.10767	0.193966	0.612691	4.662162	7.104796	30.15075	72.77778	146.3415	298.5348	466.25	761.1336	925.4658	1325.203	0.599251	43.95257

K-rich igneo	DK4_Z1_7	105.4852	3.31671004	0.049	0.00196224	60.7	1.9	9.4	2.0	910	790	Matrix	anhedral, faint core	0.019831	23.3279	0.344828	1.115974	7.094595	4.973357	39.69849	83.33333	226.4228	430.4029	725	1141.7	1478.261	2020.325	0.296346	50.89174
K-rich igneo	DK4_Z1_6	102.2495	2.70941548	0.0494	0.00241167	62.6	1.7	6.7	2.0	876	760	Matrix	anhedral, faint core	0.037975	20.39152	0.096983	1.07221	3.783784	1.119005	19.09548	75.27778	130.4878	260.0733	404.375	744.9393	1105.59	1577.236	0.131646	82.59735
K-rich igneo	DK4_Z2_6	101.3171	3.94730775	0.0507	0.00374008	63.0	2.6	6.6	2.0	875	758	Matrix	anhedral, faint core	0	22.18597	0.484914	0.678337	9.459459	8.348135	91.45729	204.1667	385.7724	642.8571	993.75	1421.053	1788.82	2390.244	0.283823	26.13508
K-rich igneo	DK4_Z4_2	94.69697	2.60838254	0.0466	0.0045955	67.8	2.1	4.3	2.0	835	722	Matrix	anhedral, no α core	0	13.2137	0.247845	1.050328	9.459459	8.880995	49.24623	113.8889	186.5854	318.6813	537.5	882.5911	1105.59	1414.634	0.411474	28.72573
K-rich igneo	DK4_Z3_2	89.3655	3.3177464	0.0479	0.00362874	71.7	2.8	8.2	2.0	896	778	Matrix	anhedral, no α core	0.021097	22.18597	0.3125	1.684902	10.67568	7.992895	62.31156	146.9444	305.6911	578.7546	837.5	1506.073	1658.385	2166.667	0.3099	34.77151
K-rich igneo	DK4_Z2_7	82.98755	2.59684908	0.0498	0.00392836	77.0	2.7	5	2.0	849	735	Matrix	anhedral, faint core	0.021097	19.73899	0.452586	2.428884	15.54054	6.749556	72.36181	205.5556	324.3902	553.1136	837.5	1331.984	1583.851	1951.22	0.201274	26.96477
K-rich igneo	DK4_Z3_5	75.35795	2.7260535	0.0686	0.00518482	82.8	3.2	6.3	2.0	870	754	Matrix	anhedral, no α core	0.105485	21.69657	0.592672	1.269147	1.891892	3.197158	20.1005	47.77778	92.68293	179.4872	311.25	461.5385	670.8075	910.5691	0.518457	45.30081
K-rich igneo	DK4_Z2_3	76.62835	2.12219583	0.0484	0.00170206	83.5	2.4	3.2	2.0	809	699	Matrix	anhedral, faint core	0.016034	23.65416	0.560345	0.875274	8.513514	4.973357	35.17588	122.2222	234.1463	445.0549	737.5	1129.555	1614.907	2199.187	0.287391	62.51974
K-rich igneo	DK4_Z3_3	74.90637	2.01439836	0.0457	0.00371422	85.7	2.7	9.5	2.0	911	791	Matrix	anhedral, no α core	0.021097	16.47635	0.377155	1.181619	4.932432	2.664298	52.76382	97.5	211.3821	397.4359	547.5	959.5142	1304.348	1565.041	0.165152	29.66125
K-rich igneo	DK4_Z3_4	70.57163	1.84955352	0.0532	0.00327751	90.1	2.7	1.6	2.0	753	649	Matrix	anhedral, no α core	0	20.88091	0.506466	0.787746	12.36486	5.506217	41.70854	111.1111	247.561	435.8974	650	923.0769	1298.137	1768.293	0.242463	42.39641
K-rich igneo	DK4_Z2_2	70.72136	1.85512146	0.0478	0.00177875	90.5	2.5	4.2	2.0	833	720	Matrix	anhedral, faint core	0.018565	25.44861	0.484914	1.137856	14.86486	6.394316	37.18593	125	252.439	413.9194	712.5	1279.352	1577.64	2032.52	0.271972	54.65832
K-rich igneo	DK4_Z5_2	69.54103	1.72212768	0.047	0.00248467	92.1	2.8	3.5	2.0	817	706	Matrix	anhedral, faint core	0.019409	19.57586	0.107759	1.772429	8.783784	10.30195	68.84422	150	291.8699	430.4029	625	975.7085	1322.981	1910.569	0.418933	27.75206
K-rich igneo	DK4_Z1_4	59.03188	2.49272668	0.05	0.0032573	108.0	5.0	7.5	2.0	887	770	Matrix	anhedral, faint core	0.042194	17.45514	0.107759	0.4814	8.783784	9.769094	47.73869	113.8889	202.8455	357.1429	550	878.5425	1186.335	1597.561	0.477066	33.4647
K-rich igneo	DK4_Z5_6	57.87037	1.48959726	0.0498	0.00205719	110.2	3.1	6.3	2.0	870	754	Matrix	anhedral, faint core	0.075949	20.06525	0	0.809628	5.067568	2.486679	28.1407	124.1667	190.6504	364.4689	600	906.8826	1211.18	1695.122	0.208234	60.23737
K-rich igneo	DK4_Z5_5	53.59057	1.29007182	0.0507	0.0025136	118.8	3.6	3.6	2.0	820	708	Matrix	anhedral, faint core	0	16.80261	0.107759	1.269147	5.743243	2.486679	51.25628	91.66667	213.0081	377.2894	625	862.3482	1335.404	1743.902	0.144933	34.02319
									2.0																				
K-rich igneo	DK6_Z12_3	499.002	25.6743738	0.154	0.02816889	11.2	0.8	20.8	2.0	996	870	Matrix	anhedral, no α rim	0.603376	32.4633	2.327586	3.80744	17.56757	16.34103	17.08543	22.77778	43.90244	34.43223	34.375	42.10526	59.00621	52.03252	0.943215	3.045433
K-rich igneo	DK6_Z12_2	539.0836	17.1741322	0.079	0.01309566	11.5	0.5	26.5	2.0	1026	896	Matrix	anhedral, no α rim	0.080169	55.46493	4.094828	7.877462	22.97297	21.66963	79.8995	126.6667	293.9024	452.381	706.25	1137.652	1409.938	1707.317	0.505791	21.36831
K-rich igneo	DK6_Z12_1	395.2569	41.3813717	0.256	0.03339483	12.0	1.4	29.3	2.0	1038	908	Matrix	anhedral, no α rim	3.924051	44.86134	5.064655	6.345733	20.27027	23.09059	75.8794	100	180.8943	293.0403	440	663.9676	844.0994	979.6748	0.588767	12.91095
K-rich igneo	DK6_Z12_4	497.5124	13.3569268	0.0591	0.00818579	12.7	0.4	13.4	2.0	947	824	Matrix	anhedral, no α rim	0.037975	37.68352	1.023707	2.407002	8.783784	13.14387	35.67839	58.33333	91.86992	168.4982	244.375	372.4696	503.1056	634.1463	0.742472	17.77396
K-rich igneo	DK6_Z13_1	408.998	14.9770694	0.147	0.01725235	13.7	0.6	21.1	2.0	998	871	Garnet(slig	anhedral, no α rim	0.164557	36.37847	0.538793	2.603939	11.82432	8.880995	23.11558	24.72222	49.5935	73.80952	83.75	141.7004	223.6025	239.8374	0.537182	10.37557
K-rich igneo	DK6_Z13_3	432.7131	12.4768716	0.0609	0.00700668	14.6	0.5	16.3	2.0	969	844	Garnet(slig	anhedral, no α rim	0.037975	99.02121	2.478448	5.908096	9.054054	13.14387	29.64824	34.72222	37.80488	40.65934	49.375	110.9312	97.51553	140.2439	0.802236	4.73026
K-rich igneo	DK6_Z13_2	433.0879	10.9827235	0.0559	0.00580861	14.7	0.4	10.7	2.0	923	802	Garnet(slig	anhedral, no α rim	0.020675	74.71452	1.724138	3.063457	21.35135	16.87389	23.11558	19.72222	41.46341	58.79121	63.75	94.73684	137.2671	203.252	0.759539	8.79286
K-rich igneo	DK6_Z8_6	391.5427	13.7848713	0.0467	0.00825302	16.4	0.7	9.1	2.0	906	787	Matrix	anhedral, oscil core	0.042194	16.47635	0	2.275711	3.648649	2.664298	37.68844	51.66667	135.3659	214.2857	363.75	603.2389	801.2422	1036.585	0.227202	27.50407
K-rich igneo	DK6_Z5_3	366.8379	12.4776448	0.041	0.01402399	17.7	0.7	10.4	2.0	920	800	Garnet	anhedral, faint core	0.063291	24.63295	0.344828	0.678337	6.148649	6.039076	16.58291	24.72222	44.30894	85.71429	140	226.7206	406.2112	461.2195	0.598068	27.2099
K-rich igneo	DK6_Z11_1	311.4295	8.93146423	0.049	0.01104357	20.6	0.7	7.1	2.0	882	765	Matrix	anhedral, no α core	0.042194	7.194127	0.592672	2.100656	5.337838	4.085258	33.66834	66.66667	123.5772	192.3077	362.5	485.83	658.3851	947.1545	0.304737	28.1319
K-rich igneo	DK6_Z14_4	284.3332	9.49157764	0.0803	0.00973341	21.7	1.0	5.1	2.0	851	736	Garnet(slig	subhedral, fair core	0.156118	9.787928	0.409483	0.4814	3.581081	7.104796	18.59296	61.94444	107.7236	203.2967	305.625	514.17	757.764	857.7236	0.870703	46.13162
K-rich igneo	DK6_Z3_1	272.1088	9.12963689	0.058	0.01106099	23.3	0.9	10.9	2.0	925	804	Garnet	sub-anhedral, core	0.780591	11.09299	1.853448	2.035011	9.864865	16.69627	27.63819	72.22222	167.8862	236.2637	383.75	526.3158	732.9193	995.935	1.011158	36.03474
K-rich igneo	DK6_Z11_2	228.833	9.09075262	0.0552	0.00580593	27.8	1.1	4.9	2.0	847	733	Matrix	anhedral, no α core	0.07173	10.92985	0.226293	0.415755	7.77027	6.039076	32.66332	81.94444	140.2439	263.7363	386.25	599.1903	863.354	1247.967	0.379073	38.207
K-rich igneo	DK6_Z11_3	224.7191	5.23094132	0.0518	0.00216409	28.4	0.7	8.1	2.0	895	776	Matrix	anhedral, no α rim?	0.105485	15.82382	1.476293	1.31291	16.21622	12.43339	36.1809	50.83333	117.4797	254.5788	415.625	740.8907	1031.056	1410.569	0.513305	38.98656
K-rich igneo	DK6_Z8_7	222.321	5.69518434	0.05	0.0032573	28.8	1.0	9	2.0	905	786	Matrix	anhedral, oscil core	0.021097	13.23002	0.549569	1.028446	1.959459	4.262877	15.07538	48.61111	88.61789	126.3736	253.125	437.247	552.795	882.1138	0.784333	58.51355
K-rich igneo	DK6_Z15_1	207.9002	5.9975697	0.0543	0.00738034	30.6	1.0	7.1	2.0	882	765	Matrix	euhedral, oscil core	0.025316	12.88744	0.334052	0.175055	7.364865	2.664298	21.10553	55	158.5366	254.5788	410	570.8502	788.8199	1024.39	0.213699	48.53659
K-rich igneo	DK6_Z1_6	204.918	6.82612243	0.0547	0.00570586	31.1	1.1	9.3	2.0	909	789	Garnet	anhedral, no α core	0	11.41925	0.334052	1.006565	7.702703	5.861456	40.20101	63.88889	153.6585	289.3773	400	603.2389	875.7764	1113.821	0.333093	27.7063
K-rich igneo	DK6_Z7_4	186.9159	5.88249135	0.0471	0.00469546	34.4	1.2	6.1	2.0	867	751	Matrix	anhedral, oscil core	0.063291	19.24959	3.663793	8.752735	39.18919	17.93961	148.7437	272.2222	508.1301	840.6593	1087.5	1607.287	2037.267	2313.008	0.234969	15.55029
K-rich igneo	DK6_Z15_6	175.4386	6.04674188	0.0502	0.00335381	36.5	1.3	8.8	2.0	903	784	Matrix	euhedral, oscil core	0.042194	21.04405	0.215517	1.444201	5.743243	8.170515	40.70352	102.5	201.626	404.7619	591.25	834.0081	1223.602	1552.846	0.534386	38.15016
K-rich igneo	DK6_Z1_5	164.7446	5.66963127	0.0529	0.00638822	38.7	1.4	8.1	2.0	895	776	Garnet	anhedral, no α core	0	11.25612	1.153017	0.547046	6.824324	5.506217	37.18593	72.22222	150	267.3993	401.875	655.8704	925.4658	1138.211	0.345648	30.60866
K-rich igneo	DK6_Z15_5	162.3377	4.53236411	0.056	0.00454031	39.1	1.1	6.6	2.0	875	758	Matrix	euhedral, oscil core	0	17.7814	0.344828	0.897155	4.797297	3.907638	36.68342	82.22222	195.935	353.4799	547.5	842.1053	1217.391	1504.065	0.294565	41.00123
K-rich igneo	DK6_Z3_3	160.5136	5.43048179	0.0558	0.00620125	39.6	1.4	4.4	2.0	837	724	Garnet	sub-anhedral, core	0.019831	7.993475	1.099138	1.181619	6.081081	4.262877	38.69347	76.11111	112.6016	232.6007	370	546.5587	759.0062	1028.455	0.277903	26.57956
K-rich igneo	DK6_Z2_4	161.0306	7.70655328	0.0496	0.00558874	39.8	1.9	10.2	2.0	918	798	Matrix	sub-euhedral, core	0	9.461664	0.226293	0.678337	1.891892	1.953819	28.1407	50.27778	113.4146	210.6227	310.625	522.2672	689.441	939.0244	0.267774	33.3689
K-rich igneo	DK6_Z5_1	156.4945	4.8261166	0.042	0.00576156	41.3	1.3	8.6	2.0	901	782	Garnet	anhedral, faint core	0.037975	10.27732	0.635776	1.400438	3.716216	4.262877	22.11055	51.94444	139.4309	225.2747	381.25	522.2672	832.2981	1085.366	0.470276	49.08814
K-rich igneo	DK6_Z1_7	134.5895	4.80907245	0.0462	0.00537994	47.8	1.8	10.6	2.0	922	801	Garnet	anhedral, no α core	0.063291	9.461664	0.193966	0.547046	2.702703	4.973357	33.66834	51.38889	132.9268	271.0623	416.25	603.2389	826.087	1004.065	0.521362	29.82223
K-rich igneo	DK6_Z14_2	128.5347	4.5877524	0.0561	0.00463777	49.4	1.8	5.5	2.0	858	743	Garnet(slig	subhedral, fair core	0	10.44046	1.109914	1.553611	8.378378	4.795737	25.12563	72.77778	130.0813	205.1282	302.5	522.2672	788.8199	967.4797	0.330535	38.50569
K-rich igneo	DK6_Z8_5	128.041	3.22927574	0.0445	0.0028429	50.3	1.5	13.1	2.0	946	822	Matrix	anhedral, oscil core	0	20.71778	3.017241	5.032823	33.78378	16.16341	130.1508	269.4444	430.0813	743.5897	1043.75	1502.024	1819.876	2215.447	0.243756	17.02216
K-rich igneo	DK6_Z11_4	119.9041	3.22513512	0.0488	0.00170663	53.4	1.4	7.5	2.0	887	770	Matrix	anhedral, no α rim?	0.050633	18.59706	0.12931	0.656455	7.432432	6.039076	31.15578	71.11111	141.8699	265.5678	493.75	769.2308	1118.012	1642.276	0.396859	52.71178
K-rich igneo	DK6_Z15_3	115.6069	2.81391964	0.0508	0.00269857	55.3	1.7	11.6	2.0	932	810	Matrix	euhedral, oscil core	0.059072	23.49103	5.818966	12.03501	51.35135	17.93961	164.3216	327.7778	536.5854	842.4908	1162.5	1570.85	2142.857	2422.764	0.195294	14.74404
K-rich igneo	DK6_Z8_2	114.9425	3.12301542	0.0464	0.00314025	55.9	1.8	8.8	2.0	903	784	Matrix	anhedral, oscil core	0.059072	17.29201	2.693966	6.78337	39.18919	23.97869	139.196	305.5556	536.5854	745.4212	1100	1623.482	1795.031	2276.423	0.32466	16.35408
K-rich igneo	DK6_Z15_4	111.1111	3.60569895	0.0475	0.00230489	57.7	1.9	4.9	2.0	847	733	Matrix	euhedral, oscil core	0.046414	17.7814	0.635776	1.641138	3.581081	3.019538	29.64824	88.05556	173.5772	329.6703	481.25	801.6194	1136.646	1337.398	0.293046	45.10886
K-rich igneo	DK6_Z7_3	111.3586	3.81725422	0.0439	0.00303	57.9	2.2	4.3	2.0	835	722	Matrix	anhedral, oscil core	0.021097	16.80261	3.017241	7.680525	33.78378	12.43339	106.5327	255.5556	394.3089	608.0586	837.5	1121.457	1472.05	1926.829	0.20725	18.08675
K-rich igneo	DK6_Z13_4	109.0513	3.40614008	0.0522	0.004134	58.5	1.9	5.9	2.0	864	749	Garnet(slig	anhedral, no α core	0	11.09299	1.314655	1.07221	3.783784	3.197158	35.17588	114.4444	178.0488	351.6484	545.625	773.2794	1043.478	1337.398	0.277127	38.02033
K-rich igneo	DK6_Z15_2	105.042	2.37296918	0.0516	0.00279732	60.7	1.8	5.8	2.0	863	747	Matrix	euhedral, oscil core	0.14346	20.88091	3.663793	13.34792	43.24324	10.83481	178.8945	308.3333	543.4959	809.5238	1218.75	1603.239	2080.745	2304.878	0.123187	12.88401
K-rich igneo	DK6_Z14_3	98.4252	2.33688702	0.0532	0.00299535	64.7	2.0	4.1	2.0	831	719	Garnet(slig	subhedral, fair core	0.092827	16.47635	2.155172	3.019694	27.7027	11.19005	143.7186	269.4444	517.4797	767.3993	1081.25	1578.947	2086.957	2365.854	0.177343	16.46171
K-rich igneo	DK6_Z8_1	95.14748	2.75462567	0.0463	0.00333129	67.5	2.2	7.6	2.0	889	771	Matrix	anhedral, oscil core	0.105485	10.27732	0.344828	0.765864	10.13514	8.525755	43.71859	132.2222	247.561	423.0769	571.875	834.0081	1198.758	1402.439	0.405028	32.07878
K-rich igneo	DK6_Z2_5	93.72071	2.88710489	0.0546	0.0052156	67.8	2.3	8.5	2.0	900	781	Matrix	sub-euhedral, core	0.059072	5.742251	0	0.175055	1.283784	4.440497	25.62814	44.44444	114.2276	216.1172	307.5	461.5385	633.5404	922.7642	0.774154	36.0059
K-rich igneo	DK6_Z1_4	91.49131	2.26759884	0.0482	0.00324643	70.0	2.1	9.4	2.0	910	790	Garnet	anhedral, no α core	0	13.86623	0.118534	1.90372	12.16216	13.49911	81.40704	162.2222	345.5285	593.4066	837.5	1141.7	1627.329	1890.244	0.429011	23.21966
K-rich igneo	DK6_Z5_4	91.57509	2.48342411	0.0463	0.00266598	70.1	2.1	8.4	2.0	898	780	Garnet	anhedral, faint core	0.033755	14.68189	0.431034	0.743982	3.108108	6.571936	30.65327	54.44444	131.7073	221.6117	319.375	562.753	788.8199	1069.106	0.673297	34.87738
K-rich igneo	DK6_Z13_6	90.66183	4.34211297	0.0503	0.00325915	70.5	3.5	4.5	2.0	839	726	Garnet(slig	anhedral, no α core	0	15.00816	0.204741	1.050328	8.243243	7.460036	30.65327	53.33333	133.7398	217.7656	401.25	655.8704	819.8758	1077.236	0.469303	35.14261
K-rich igneo	DK6_Z6_1	90.7441	2.68318307	0.047	0.00220989	70.7	2.3	3.7	2.0	822	710	Matrix	anhedral, oscil core	0.037975	10.76672	0.18319	2.013129	12.90541	7.992895	44.72362	111.1111	249.5935	399.2674	606.25	846.1538	1211.18	1536.585	0.332698	34.35736
K-rich igneo	DK6_Z7_5	89.44544	2.06928145	0.0577	0.00378044	70.7	2.2	5.3	2.0	854	740	Matrix	anhedral, oscil core	0.105485	17.61827	4.849138	7.877462	36.48649	25.22202	173.3668	311.1111	532.5203	836.9963	1093.75	1655.87	2049.689	2422.764	0.317125	13.97478
K-rich igneo	DK6_Z8_3	89.60573	2.40632301	0.0489	0.00213693	71.4	2.4	6.3	2.0	870	754	Matrix	anhedral, oscil core	0	19.24959	4.310345	10.94092	47.2973	23.97869	158.2915	311.1111	519.1057	835.1648	1256.25	1785.425	1894.41	2495.935	0.277127	15.76797
K-rich igneo	DK6_Z2_2	84.81764	2.32002391	0.0494	0.00278139	75.4	2.4	11.6	2.0	932	810	Matrix	sub-euhedral, core	0.135021	12.39804	0.409483	2.166302	5.405405	6.927176	65.32663	148.0556	284.5528	518.315	759.375	1105.263	1453.416	1691.057	0.368635	25.88618
K-rich igneo	DK6_Z7_1	82.16927	3.93776658	0.0453	0.00332578	78.2	3.9	7.6	2.0	889	771	Matrix	anhedral, oscil core	0.084388	11.58238	0.452586	1.115974	3.513514	3.907638	33.16583	62.22222	106.0976	227.1062	355	518.2186	770.1863	991.8699	0.361991	29.90638
K-rich igneo	DK6_Z2_6	81.76615	2.85479642	0.0469	0.00267018	78.4	2.9	10.5	2.0	921	800	Matrix	sub-euhedral, core	0.018143	15.9217	0.484914	0.897155	2.77027	3.730018	28.1407	52.77778	132.1138	228.9377	368.75	591.0931	813.6646	1020.325	0.422457	36.25798
K-rich igneo	DK6_Z2_3	78.98894	2.30945264	0.0487	0.00344074	81.0	2.5	8.5	2.0	900	781	Matrix	sub-euhedral, core	0	13.05057	0.506466	1.466083	9.459459	9.236234	36.1809	125	237.3984	358.9744	617.5	1028.34	1260.87	1662.602	0.499255	45.95246
K-rich igneo	DK6_Z6_3	77.22008	2.23097669	0.0424	0.00283004	83.5	2.8	6	2.0	866	750	Matrix	anhedral, oscil core	0.018987	7.504078	0.334052	0.678337	3.986486	4.795737	38.69347	65.27778	168.2927	276.5568	419.375	696.3563	869.5652	1109.756	0.386137	28.68071
K-rich igneo	DK6_Z13_5	72.20217	1.6676305	0.0509	0.0019815	88.3	2.4	10.8	2.0	924	803	Garnet(slig	anhedral, no α core	0	12.56117	0.107759	1.07221	12.83784	4.795737	31.15578	78.05556	136.5854	260.0733	356.25	696.3563	875.7764	1134.146	0.239795	36.40244
K-rich igneo	DK6_Z3_2	71.73601	2.22312809	0.046	0.00257029	89.4	3.2	8.6	2.0	901	782	Garnet	sub-anhedral, core	0.018987	15.66069	0.12931	0.503282	10.06757	7.992895	56.78392	103.3333	207.3171	366.3004	595	874.4939	1329.193	1593.496	0.334294	28.06245
K-rich igneo	DK6_Z9_4	70.67138	1.64883979	0.0471	0.00314442	90.7	2.5	6.3	2.0	870	754	Matrix	anhedral, no α core	0.063291	9.298532	0.409483	0.4814	6.013514	10.47957	32.1608	95.55556	158.1301	245.4212	460.625	676.1134	944.0994	1142.276	0.753557	35.51766
K-rich igneo	DK6_Z14_5	69.78367	2.02044917	0.0474	0.00203438	91.8	2.9	2.3	2.0	782	674	Garnet(slig	subhedral, fair core	0	13.7031	0.398707	0.853392	5.878378	6.571936	41.20603	103.6111	186.9919	366.3004	581.25	947.3684	1236.025	1723.577	0.422264	41.82828
K-rich igneo	DK6_Z6_4	68.5401	1.56334884	0.0468	0.00229915	93.5	2.9	7.7	2.0	890	772	Matrix	anhedral, oscil core	0.063291	13.7031	2.801724	7.221007	41.21622	20.42629	130.1508	250	434.9593	745.4212	950	1425.101	1732.919	1971.545	0.278889	15.14816
K-rich igneo	DK6_Z3_5	64.64124	1.61090604	0.0461	0.00323421	99.2	3.0	7.7	2.0	890	772	Garnet	sub-anhedral, core	0.059072	9.1354	0.420259	0.371991	5.540541	3.730018	32.1608	50.55556	122.7642	217.9487	358.125	554.6559	664.5963	1012.195	0.279429	31.47294
K-rich igneo	DK6_Z14_1	63.69427	2.19299575	0.0511	0.0031693	100.0	3.9	5.4	2.0	856	741	Garnet(slig	subhedral, fair core	0	10.76672	0.452586	1.269147	8.783784	9.591474	43.21608	76.94444	185.7724	298.5348	440	684.2105	981.3665	1252.033	0.492291	28.97145
K-rich igneo	DK6_Z3_6	62.38303	1.4122125	0.0498	0.00223428	102.3	3.2	7.5	2.0	887	770	Garnet	sub-anhedral, core	0.244726	17.94454	5.711207	10.7221	45.27027	24.68917	157.7889	319.4444	605.6911	893.7729	1287.5	1777.328	1993.789	2577.236	0.29212	16.33344
K-rich igneo	DK6_Z9_2	61.08735	1.27746584	0.0477	0.00145606	104.7	2.5	7.2	2.0	883	766	Matrix	anhedral, no α core	0.042194	13.37684	0.323276	0.59081	7.297297	1.207815	24.1206	54.44444	154.878	289.3773	497.5	753.0364	1161.491	1459.35	0.091039	60.5022
K-rich igneo	DK6_Z9_5	60.27728	1.88826305	0.0519	0.00384284	105.6	3.7	6	2.0	866	750	Matrix	anhedral, no α core	0.021097	8.972268	0.668103	0.503282	1.891892	3.197158	27.13568	87.22222	152.8455	287.5458	406.875	591.0931	833.5404	1154.472	0.446216	42.54441
K-rich igneo	DK6_Z1_2	60.49607	1.76200692	0.0487	0.00240597	105.6	3.7	5.8	2.0	863	747	Garnet	anhedral, no α core	0.037975	13.05057	0.538793	2.844639	17.56757	8.525755	83.9196	175	292.6829	554.9451	750	1218.623	1397.516	1894.309	0.222047	22.5729
K-rich igneo	DK6_Z1_1	59.63029	1.37067113	0.0488	0.0016256	107.1	2.8	4.5	2.0	839	726	Garnet	anhedral, no α core	0.042194	14.1925	0.3125	0.743982	2.5	1.776199	26.63317	41.66667	130.4878	256.4103	426.25	688.2591	931.677	1398.374	0.217676	52.50499
K-rich igneo	DK6_Z9_7	59.38242	1.24938677	0.0487	0.0016244	107.6	2.7	7.6	2.0	889	771	Matrix	anhedral, no α core	0.018143	15.98695	0.355603	0	4.256757	6.394316	32.66332	82.77778	159.7561	293.0403	525.625	854.251	1204.969	1581.301	0.542281	48.41213
K-rich igneo	DK6_Z3_7	58.37712	1.30337682	0.0479	0.00195135	109.5	3.4	9.2	2.0	908	788	Garnet	sub-anhedral, core	0.088608	15.66069	7.758621	10.50328	49.32432	20.60391	185.4271	377.7778	574.7967	913.9194	1231.25	1785.425	2006.211	2626.016	0.215443	14.16198
K-rich igneo	DK6_Z13_7	57.14286	1.57074464	0.0483	0.00195529	111.8	3.6	6.4	2.0	872	756	Garnet(slig	anhedral, no α core	0.019831	15.17129	0.334052	0.153173	4.527027	4.795737	33.66834	72.5	136.5854	236.2637	378.75	603.2389	869.5652	1231.707	0.388453	36.58355
K-rich igneo	DK6_Z7_6	56.75369	1.41057562	0.0463	0.0022951	112.9	3.6	5.5	2.0	858	743	Matrix	anhedral, oscil core	0.092827	9.575856	1.939655	4.967177	29.72973	6.927176	80.40201	183.3333	304.878	468.8645	743.75	1080.972	1285.714	1682.927	0.141686	20.9314
K-rich igneo	DK6_Z3_4	54.55537	1.21553451	0.0493	0.00205236	117.0	3.3	8.1	2.0	895	776	Garnet	sub-anhedral, core	0	14.35563	0.452586	0.503282	5.472973	6.749556	46.23116	100	219.1057	391.9414	619.375	1028.34	1422.36	1808.943	0.424323	39.12823

K-rich igneo	DK6_Z9_6	54.52563	1.28716755	0.0474	0.00258045	117.3	3.5	5.3	2.0	854	740	Matrix	anhedral, no α core	0.075949	9.461664	0	1.553611	12.02703	1.776199	43.71859	85.55556	180.0813	331.5018	580	761.1336	1111.801	1508.13	0.07746	34.49631
K-rich igneo	DK6_Z5_7	50.07511	1.10904936	0.0467	0.00220734	127.8	4.0	10.8	2.0	924	803	Garnet	anhedral, faint core	0.042194	13.2137	1.831897	4.814004	20.27027	16.16341	122.6131	225.5556	411.3821	642.8571	902.5	1230.769	1645.963	1817.073	0.324216	14.81957
									2.0																				
K-rich igneo	DK9_Z5_5	564.3341	14.5838143	0.0665	0.00614564	11.1	0.4	23.5	2.0	1011	883	Matrix	anhedral, oscil rim	0.291139	17.94454	1.06681	4.52954	14.32432	31.2611	43.71859	65	84.55285	87.91209	68.75	95.54656	75.15528	56.50407	1.249206	1.292449
K-rich igneo	DK9-Z14-3	562.4297	15.1325895	0.049	0.00431282	11.4	0.4	16.8	2.0	972	847	Matrix	anhedral, faint rim	1.417722	24.79608	1.142241	1.334792	6.756757	12.07815	12.36181	22.22222	24.79675	23.07692	23.1875	25.10121	23.1677	32.92683	1.321571	2.663593
K-rich igneo	DK9-Z1-4	558.0357	14.1629047	0.0513	0.00520218	11.5	0.4	26.7	2.0	1026	897	Matrix	anhedral, no α rim	#VALUE!	26.26427	0.474138	2.297593	5.27027	2.77087	8.542714	10.27778	17.07317	13.55311	15.75	19.4332	19.25466	20.3252	0.412954	2.379244
K-rich igneo	DK9_Z13_4	555.2471	13.1757494	0.0488	0.00450695	11.6	0.3	11.7	2.0	932	811	Garnet	euhedral, oscil rim	0	17.94454	0.905172	2.407002	4.527027	10.47957	19.59799	29.72222	39.8374	42.67399	50	59.91903	65.21739	106.5041	1.11258	5.434438
K-rich igneo	DK9_Z16_1	488.5198	13.0105254	0.0896	0.00996249	12.5	0.5	13.5	2.0	948	825	Matrix	anhedral, sligh rim	0.308017	25.61175	1.271552	2.363239	3.986486	6.394316	15.07538	14.44444	26.82927	26.55678	46.25	21.86235	38.50932	19.10569	0.824831	1.267344
K-rich igneo	DK9_Z5_4	505.3057	11.5623572	0.0476	0.00372375	12.7	0.4	11.3	2.0	929	808	Matrix	anhedral, oscil rim?	0.084388	17.7814	0.377155	1.641138	6.351351	18.29485	16.0804	18.33333	42.27642	41.39194	37.5	21.45749	39.13043	50.81301	1.810286	3.159934
K-rich igneo	DK9-Z14-2	504.7956	13.9889228	0.0476	0.00391744	12.7	0.4	10.4	2.0	920	800	Matrix	anhedral, faint rim	0.177215	25.77488	0.355603	1.531729	11.96946	10.47957	12.21106	18.05556	24.79675	22.71062	16.875	24.2915	27.32919	29.26829	0.867184	2.396868
K-rich igneo	DK9-Z16-2	502.008	14.2274696	0.0462	0.00488813	12.8	0.5	22.7	2.0	1007	879	Matrix	anhedral, sligh rim	#VALUE!	27.56933	#VALUE!	2.188184	5.540541	9.236234	11.55779	19.72222	24.79675	23.26007	24.875	28.34008	31.98758	23.17073	1.154201	2.004772
K-rich igneo	DK9-Z20-6	494.8046	14.6281008	0.0562	0.00639948	12.9	0.5	20.7	2.0	996	869	Matrix	anhedral, very rim	#VALUE!	26.19902	#VALUE!	2.231947	8.445946	11.01243	20.1005	28.61111	26.42276	23.62637	24.5625	28.34008	23.60248	29.6748	0.845193	1.476321
K-rich igneo	DK9-Z20-5	490.6771	14.6181188	0.0548	0.00866956	13.0	0.5	17.1	2.0	974	849	Matrix	anhedral, very rim	#VALUE!	23.65416	#VALUE!	1.291028	7.567568	9.769094	15.52764	24.44444	21.13821	18.68132	18.375	20.24291	26.08696	19.9187	0.901205	1.28279
K-rich igneo	DK9-Z14-4	492.126	12.9895185	0.0455	0.00419977	13.1	0.4	7.2	2.0	883	766	Matrix	anhedral, faint rim	0.059072	24.95922	0.3125	0.568928	15.33784	11.54529	12.61307	23.61111	26.82927	26.00733	31.0625	31.98381	34.16149	32.11382	0.830066	2.546076
K-rich igneo	DK9_Z20_3	490.1961	13.3975344	0.046	0.00557641	13.1	0.5	4.6	2.0	841	728	Matrix	anhedral, very rim	0.181435	28.87439	0.711207	0.984683	3.648649	6.749556	9.547739	14.72222	14.22764	17.76557	19.375	27.12551	8.074534	19.10569	1.14356	2.00107
K-rich igneo	DK9-Z14-12	486.618	13.5806995	0.0513	0.00383962	13.2	0.5	9.8	2.0	914	794	Matrix	anhedral, faint rim	#VALUE!	33.76835	#VALUE!	2.056893	8.243243	4.973357	21.10553	24.16667	32.92683	30.58608	27.75	28.34008	36.02484	47.15447	0.377053	2.234224
K-rich igneo	DK9-Z14-13	482.3927	11.9086766	0.0544	0.00376082	13.2	0.5	10.4	2.0	920	800	Matrix	anhedral, faint rim	#VALUE!	30.50571	#VALUE!	0.875274	5.743243	6.039076	15.57789	16.38889	17.88618	17.58242	21.125	21.45749	24.84472	11.78862	0.638466	0.756753
K-rich igneo	DK9-Z14-15	486.3813	12.9288764	0.0472	0.00362507	13.2	0.5	12.9	2.0	943	820	Matrix	anhedral, faint rim	#VALUE!	31.32137	#VALUE!	0.634573	3.310811	4.262877	10.05025	18.61111	14.9187	14.83516	17.4375	15.38462	26.08696	15.4878	0.739005	1.541037
K-rich igneo	DK9-Z20-3	477.327	13.679213	0.0488	0.00382656	13.4	0.5	14.2	2.0	953	830	Matrix	anhedral, very rim	#VALUE!	28.87439	#VALUE!	1.66302	2.635135	4.973357	12.0603	13.33333	28.45528	19.96337	20.5	15.78947	20.18634	22.76423	0.882204	1.887534
K-rich igneo	DK9_Z16_Ti_2	463.392	17.8418823	0.0707	0.00802555	13.5	0.6	15.2	2.0	961	837	Matrix	anhedral, sligh rim	-3.5E-05	22.3491	1.293103	1.466083	8.040541	7.104796	21.10553	15.83333	25.60976	29.67033	25.625	43.7247	41.61491	56.50407	0.546395	2.677216
K-rich igneo	DK9-Z1-2	452.4887	14.4467715	0.0838	0.00508419	13.6	0.5	7	2.0	881	763	Matrix	anhedral, no α rim	#VALUE!	17.94454	0.581897	3.785558	5.135135	9.236234	14.27136	24.72222	37.39837	42.12454	38.125	29.1498	49.06832	45.93496	1.078913	3.218682
K-rich igneo	DK9-Z20-2	474.1584	13.3826395	0.046	0.00439732	13.6	0.5	20.1	2.0	992	866	Matrix	anhedral, very rim	#VALUE!	25.77488	#VALUE!	1.772429	3.513514	7.992895	18.59296	21.11111	21.13821	23.07692	24.375	29.1498	26.08696	18.29268	0.988915	0.98385
K-rich igneo	DK9-Z1-1	471.2535	11.5420743	0.0494	0.00558804	13.6	0.4	7.2	2.0	883	766	Matrix	anhedral, no α rim	#VALUE!	19.54323	0.797414	2.363239	4.459459	6.749556	13.06533	20.55556	33.73984	25.82418	30.3125	42.10526	31.0559	43.49593	0.884248	3.329112
K-rich igneo	DK9-Z14-14	469.9248	12.3098309	0.0506	0.00402916	13.6	0.5	10.2	2.0	918	798	Matrix	anhedral, faint rim	#VALUE!	30.17945	#VALUE!	1.378556	4.459459	4.973357	10.05025	16.66667	19.10569	22.34432	12.25	26.31579	24.2236	19.9187	0.742882	1.981911
K-rich igneo	DK9-Z14-17	470.8098	12.3427058	0.0471	0.00420682	13.7	0.5	8.5	2.0	900	781	Matrix	anhedral, faint rim	#VALUE!	28.71126	#VALUE!	1.006565	4.459459	9.236234	22.61307	26.66667	34.55285	35.16484	32.5	44.12955	44.09938	44.71545	0.919759	1.977416
K-rich igneo	DK9-Z14-9	467.9457	12.6696528	0.0475	0.00420862	13.7	0.5	15.1	2.0	960	836	Matrix	anhedral, faint rim	#VALUE!	33.93148	#VALUE!	2.997812	9.459459	15.98579	24.62312	36.66667	43.08943	56.04396	51.875	48.583	54.03727	61.78862	1.047441	2.509374
K-rich igneo	DK9-Z20-4	466.2005	13.3562636	0.0503	0.00335441	13.7	0.5	16	2.0	966	842	Matrix	anhedral, very rim	#VALUE!	26.9168	#VALUE!	2.166302	10.81081	11.90053	14.52261	35.27778	34.14634	41.57509	31.25	35.62753	37.70186	34.55285	0.949762	2.379244
K-rich igneo	DK9-Z1-6	442.2822	14.3863687	0.09	0.0111463	13.8	0.6	59	2.0	1132	995	Matrix	anhedral, no α rim	#VALUE!	17.45514	0.484914	0.634573	4.72973	5.506217	15.67839	24.72222	38.61789	35.16484	38.75	39.27126	47.20497	55.69106	0.639417	3.55209
K-rich igneo	DK9-Z14-5	465.1163	11.8589251	0.0445	0.00312923	13.9	0.4	8	2.0	894	775	Matrix	anhedral, faint rim	0.054852	29.52692	0.247845	1.159737	12.43243	12.43339	17.58794	26.94444	43.90244	39.37729	39.375	48.17814	44.09938	50	0.840822	2.842857
K-rich igneo	DK9-Z14-11	461.042	11.3332883	0.0475	0.0032423	13.9	0.4	13.1	2.0	945	822	Matrix	anhedral, faint rim	#VALUE!	30.66884	#VALUE!	3.632385	11.89189	17.76199	17.58794	35	42.27642	53.47985	42.5	43.31984	56.52174	52.03252	1.22817	2.95842
K-rich igneo	DK9-Z14-19	461.2546	12.5509517	0.0468	0.00410805	14.0	0.5	9.6	2.0	912	792	Matrix	anhedral, faint rim	#VALUE!	30.66884	#VALUE!	1.750547	9.459459	11.01243	20.60302	28.61111	26.82927	23.99267	31.875	38.46154	37.26708	36.58537	0.788832	1.775729
K-rich igneo	DK9_Z20_1	460.1933	10.948673	0.0456	0.00459149	14.0	0.5	11.8	2.0	933	812	Matrix	anhedral, very rim	0.025316	36.5416	1.25	1.575492	8.986486	11.19005	21.10553	38.88889	39.43089	49.45055	47.5	33.60324	72.04969	35.36585	0.812529	1.675668
K-rich igneo	DK9-Z14-1	458.9261	13.8111802	0.045	0.00332415	14.1	0.5	9.9	2.0	915	795	Matrix	anhedral, faint rim	0	24.79608	0.290948	0.984683	11.08108	14.38721	14.42211	18.61111	31.70732	25.64103	26.125	29.95951	27.32919	29.26829	1.138076	2.029404
K-rich igneo	DK9-Z14-16	456.2044	11.9393109	0.0435	0.00458333	14.2	0.5	13.6	2.0	949	826	Matrix	anhedral, faint rim	#VALUE!	30.66884	#VALUE!	1.728665	7.162162	14.38721	28.1407	31.11111	46.52846	56.59341	50	46.96356	51.5528	50.81301	1.013414	1.805677
K-rich igneo	DK9-Z20-7	450.2476	12.117908	0.0479	0.00440542	14.3	0.5	16.3	2.0	969	844	Matrix	anhedral, very rim	#VALUE!	28.22186	#VALUE!	4.004376	5.675676	19.00533	22.11055	31.11111	46.34146	27.47253	32.5	34.81781	40.37267	43.90244	1.696551	1.985588
K-rich igneo	DK9-Z14-6	439.5604	10.2225209	0.0482	0.00363033	14.6	0.5	6.4	2.0	872	756	Matrix	anhedral, faint rim	0.063291	29.52692	0.377155	0.656465	9.864865	14.74245	17.58794	30.83333	43.49593	41.20879	40.375	63.56275	50.31056	50.4065	1.119223	2.86597
K-rich igneo	DK9-Z14-8	438.5965	12.0569081	0.0485	0.00392185	14.6	0.5	12.4	2.0	939	817	Matrix	anhedral, faint rim	#VALUE!	33.76835	#VALUE!	2.844639	10.67568	12.78863	32.66332	40	37.80488	46.7033	54.375	60.32389	73.91304	59.7561	0.684851	1.829456
K-rich igneo	DK9_Z1_3	429.1845	10.01401	0.0596	0.00417383	14.8	0.5	7.4	2.0	886	768	Matrix	anhedral, no α rim	0.020253	19.73899	0.193966	1.487965	7.77027	2.486679	24.1206	26.94444	28.45528	41.75824	30.625	42.91498	50.93168	36.17886	0.181638	1.499915
K-rich igneo	DK9_Z13_3	431.9654	10.609136	0.0491	0.00637607	14.9	0.5	10.3	2.0	919	799	Garnet	euhedral, oscil rim	0.037975	14.84602	0.721983	0.656465	3.513514	4.618117	9.045226	15	25.60976	28.20513	37.5	35.62753	38.50932	28.45528	0.81919	3.14689
K-rich igneo	DK9-Z14-18	434.0278	14.1025745	0.0437	0.00399673	14.9	0.6	6.5	2.0	873	757	Matrix	anhedral, faint rim	#VALUE!	28.22186	#VALUE!	1.619256	4.391892	9.058615	18.09045	21.11111	19.5122	21.79487	22.75	30.36437	27.95031	24.39024	1.016275	1.348238
K-rich igneo	DK9-Z20-1	430.4778	13.3417975	0.0472	0.00401262	14.9	0.6	16.9	2.0	973	848	Matrix	anhedral, very rim	#VALUE!	31.15824	#VALUE!	3.501094	11.62162	9.058615	26.13065	44.16667	50.4065	45.9707	40.625	46.15385	40.37267	44.30894	0.51982	1.695669
K-rich igneo	DK9-Z14-7	429.0004	12.7167448	0.0472	0.00286027	15.0	0.5	7.3	2.0	885	767	Matrix	anhedral, faint rim	0	27.07993	0.226293	0.787746	13.51351	24.15631	16.0804	35.55556	40.2439	36.63004	41.3125	57.48988	50.93168	52.84553	1.638694	3.286331
K-rich igneo	DK9-Z14-10	429.1845	11.433069	0.0464	0.003428	15.0	0.5	12.1	2.0	936	814	Matrix	anhedral, faint rim	#VALUE!	31.64763	#VALUE!	3.150985	14.12162	20.42629	40.70352	52.22222	51.21951	60.07326	61.875	70.04049	67.08075	68.29268	0.851984	1.677808
K-rich igneo	DK9_Z14_1	414.0787	9.93423224	0.051	0.00345404	15.5	0.5	9.8	2.0	914	794	Matrix	anhedral, faint rim	0	36.37847	0.862069	2.647702	11.35135	14.20959	33.16583	36.38889	45.93496	40.47619	36.875	44.12955	51.5528	52.43902	0.732339	1.581116
K-rich igneo	DK9_Z20_2	413.5649	10.7340414	0.0459	0.00390931	15.6	0.5	12.1	2.0	936	814	Matrix	anhedral, very rim	0.025316	34.58401	0.571121	2.932166	12.16216	13.14387	28.64322	35.27778	52.84553	47.4359	51.875	64.77733	85.71429	59.34959	0.704218	2.07203
K-rich igneo	DK9_Z14_2	404.6945	9.46846595	0.0479	0.00286492	15.9	0.5	10.4	2.0	920	800	Matrix	anhedral, faint rim	0.113924	34.91028	0.549569	3.063457	15.54054	10.83481	34.17085	30.55556	53.65854	52.74725	51.875	60.72874	50.93168	63.41463	0.470176	1.855811
K-rich igneo	DK9_Z1_Ti_2	390.4725	11.6840107	0.0721	0.00832583	16.0	0.6	18.8	2.0	985	859	Matrix	anhedral, no α rim	0.067511	24.63295	0.969828	1.444201	5.878378	6.749556	18.59296	26.11111	25.20325	32.23443	30.875	34.81781	37.8882	35.77236	0.645613	1.923973
K-rich igneo	DK9_Z9_1	396.9829	11.1861064	0.0535	0.00337415	16.1	0.5	13.5	2.0	948	825	Matrix	anhedral, oscil rim	0.105485	24.46982	0.980603	0.700219	8.378378	9.236234	35.67839	60	133.3333	164.8352	238.75	356.2753	434.7826	532.5203	0.53421	14.92557
K-rich igneo	DK9-Z16-1	395.2569	13.4939404	0.0479	0.00775937	16.3	0.6	12.9	2.0	943	820	Matrix	anhedral, sligh rim	#VALUE!	6.541599	#VALUE!	0.109409	0	1.261101	7.386935	16.11111	20.3252	21.42857	20.6875	31.17409	28.57143	39.02439	0	5.282894
K-rich igneo	DK9_Z14_3	388.6514	8.84916738	0.0507	0.00383643	16.5	0.5	11.9	2.0	934	812	Matrix	anhedral, faint rim	0	32.13703	2.144397	2.341357	7.432432	8.348135	26.63317	22.5	50.81301	32.96703	45	54.25101	60.86957	43.08943	0.593352	1.617886
K-rich igneo	DK9_Z16_2	372.9952	10.6865186	0.058	0.01205594	17.0	0.6	4.8	2.0	845	731	Matrix	anhedral, sligh rim	0.046414	7.292007	0	0	0.675676	1.420959	9.045226	4.722222	21.13821	15.20147	33.125	26.72065	43.47826	58.94309	0.574781	6.516486
K-rich igneo	DK9_Z14_6	345.0656	9.51397466	0.092	0.01115283	17.6	0.6	7	2.0	881	763	Matrix	anhedral, faint rim	0.405063	7.993475	0.840517	0.547046	2.567568	3.197158	6.532663	13.05556	21.95122	26.55678	28.75	48.98785	57.76398	63.41463	0.780653	9.707317
K-rich igneo	DK9_Z1_Ti_1	362.3188	18.5404813	0.0534	0.00757566	17.6	1.0	9.5	2.0	911	791	Matrix	anhedral, no α rim	-2.7E-05	17.12887	0.538793	1.07221	3.108108	5.150977	10.05025	16.66667	22.76423	21.06227	25.6875	34.81781	32.29814	33.33333	0.921623	3.316667
K-rich igneo	DK9_Z4_1	344.4712	13.0094065	0.0559	0.00639843	18.5	0.8	11.4	2.0	930	808	Matrix	anhedral, no α core?	0.059072	15.17129	0.75431	2.582057	6.959459	4.618117	59.29648	130.5556	240.6504	443.2234	620.625	1093.117	1509.317	1955.285	0.227333	32.97471
K-rich igneo	DK9_Z16_Ti_1	196.8504	9.74335718	0.04	0.01102905	32.9	1.7	10.6	2.0	922	801	Matrix	anhedral, sligh rim	-3.5E-05	15.98695	0.614224	2.231947	12.5	4.973357	65.82915	121.6667	215.4472	335.1648	555.625	801.6194	1167.702	1434.959	0.173375	21.79824
K-rich igneo	DK9_Z14_4	191.9386	9.97808622	0.0535	0.00521104	33.2	1.7	8.2	2.0	896	778	Matrix	anhedral, faint core	0	14.84602	0.452586	3.21663	12.16216	4.795737	50.75377	108.3333	223.5772	377.2894	575	923.0769	1223.602	1500	0.193026	29.55446
K-rich igneo	DK9_Z6_4	189.8254	4.94656238	0.0584	0.00474597	33.4	0.9	11	2.0	926	805	Matrix	anhedral, oscil core	0.109705	19.24959	1.939655	4.157549	18.91892	17.22913	84.42211	227.7778	439.0244	690.4762	1081.25	1591.093	2031.056	2540.65	0.431109	30.09461
K-rich igneo	DK9_Z7_4	173.3102	7.19729333	0.0512	0.0022469	36.9	1.6	5.4	2.0	856	741	Matrix	anhedral, oscil core	0.042194	27.4062	1.056034	3.129103	19.59459	11.01243	145.7286	297.2222	565.0407	992.674	1531.25	2036.437	2515.528	2955.285	0.206083	20.27937
K-rich igneo	DK9-Z9-2	161.8123	5.50327155	0.0463	0.00313966	39.7	1.4	10.7	2.0	923	802	Matrix	anhedral, oscil rim	0	16.70473	0.086207	0.153173	9.121622	4.618117	16.98492	40.27778	89.02439	139.7436	207.5	344.1296	404.3478	528.4653	0.37102	31.1132
K-rich igneo	DK9_Z7_3	154.0832	5.86125296	0.0493	0.00325303	41.6	1.7	9.4	2.0	910	790	Matrix	anhedral, oscil core	0.042194	20.06525	1.465517	4.595186	20.27027	10.47957	134.1709	241.6667	483.7398	791.2088	1137.5	1591.093	2000	2552.846	0.200948	19.02683
K-rich igneo	DK9_Z20_5	142.0455	6.68658825	0.06	0.01106526	44.5	2.2	7.6	2.0	889	771	Matrix	anhedral, very core	0.189873	10.92985	0.237069	0.809628	10.2027	2.131439	37.18593	97.22222	144.7154	267.3993	468.75	712.5506	857.1429	1138.211	0.109427	30.60866
K-rich igneo	DK9_Z15_2	129.7017	5.37736123	0.0467	0.00459591	49.5	2.1	4.5	2.0	839	726	Matrix	anhedral, extre core	0	13.7031	0.786638	2.460766	13.85135	8.525755	39.69849	96.11111	212.1951	360.8059	566.25	951.417	1204.969	1439.024	0.36358	36.24884
K-rich igneo	DK9_Z9_3	126.2626	4.06732235	0.0549	0.00328871	50.4	1.6	10.4	2.0	920	800	Matrix	anhedral, oscil core	0.037975	16.15008	1.012931	1.531729	6.013514	1.776199	35.17588	119.1667	213.8211	360.8059	525	882.5911	1167.702	1491.87	0.122125	42.41173
K-rich igneo	DK9_Z10_2	115.7407	3.74750238	0.0491	0.00392483	55.3	1.9	12	2.0	935	813	Matrix	anhedral, no α core	0.084388	15.82382	1.400862	2.035011	5.472973	3.730018	46.23116	98.33333	177.6423	329.6703	535.625	793.5223	1074.534	1524.39	0.234494	32.97322
K-rich igneo	DK9_Z6_3	114.9425	3.91648586	0.051	0.00374171	55.6	2.0	3.2	2.0	809	699	Matrix	anhedral, oscil core	0.067511	15.66069	0.571121	0.83151	6.283784	3.730018	37.68844	100	206.9106	318.6813	556.25	801.6194	1024.845	1439.024	0.24238	38.18211
K-rich igneo	DK9_Z6_5	113.8952	3.08167305	0.0517	0.00364954	56.0	1.8	8.3	2.0	897	779	Matrix	anhedral, oscil core	0.059072	19.90212	2.586207	4.157549	26.35135	14.74245	121.1055	255.5556	504.065	727.1062	1043.75	1485.83	1906.832	2483.74	0.260967	20.50889
K-rich igneo	DK9_Z19_1	112.4859	3.11257765	0.0514	0.003266	56.8	1.8	2.2	2.0	778	671	Garnet	sub-euhedral, core	0	18.7602	0.581897	1.90372	15.13514	8.348135	69.84925	150	283.3333	426.7399	598.75	983.8057	1188.82	1674.797	0.256753	23.97731
K-rich igneo	DK9_Z16_5	110.011	3.74102308	0.0597	0.00455913	57.4	2.0	6.2	2.0	869	753	Matrix	anhedral, sligh core	0	13.53997	0.226293	0.2407	3.986486	1.953819	34.67337	80.83333	186.9919	287.5458	528.75	773.2794	1074.534	1353.659	0.166185	39.0403
K-rich igneo	DK9_Z9_4	111.3586	4.55051384	0.0488	0.00287099	57.5	2.5	6.1	2.0	867	751	Matrix	anhedral, oscil core	0.059072	14.84602	1.045259	1.334792	8.040541	5.683837	52.76382	141.6667	235.7724	395.6044	587.5	959.5142	1124.845	1504.065	0.27595	28.50561
K-rich igneo	DK9_Z19_3	106.7236	4.22378536	0.0551	0.00541335	59.5	2.5	5.9	2.0	864	749	Garnet	sub-euhedral, core	0.025316	14.35563	0.355603	1.159737	2.837838	4.440497	32.66332	77.5	169.9187	313.1868	503.75	724.6964	1000	1207.317	0.46122	36.96248
K-rich igneo	DK9_Z14_5	104.8218	3.19972772	0.0476	0.00230571	61.2	2.1	9.5	2.0	911	791	Matrix	anhedral, faint core	0	22.18597	1.939655	2.844639	13.51351	3.730018	103.5176	177.7778	365.8537	553.1136	912.5	1255.061	1689.441	1979.675	0.099729	19.12404
K-rich igneo	DK9_Z1_6	102.2495	3.65713442	0.0499	0.00269184	62.5	2.3	4.4	2.0	837	724	Matrix	anhedral, no α core	0.088608	16.63948	0.775862	0.393873	4.324324	0.71048	24.1206	69.72222	129.2683	236.2637	431.875	582.996	863.354	1052.846	0.069566	43.64922
K-rich igneo	DK9_Z7_1	85.10638	2.33161319	0.0479	0.00177982	75.3	2.3	5.5	2.0	858	743	Matrix	anhedral, oscil core	0.113924	27.4062	0.765086	0.919037	14.86486	7.460036	64.82412	138.8889	287.8049	556.7766	918.75	1372.47	1857.143	2394.309	0.240321	36.93546
K-rich igneo	DK9_Z1_4	78.24726	4.73557698	0.04978	0.00136239	81.6	5.1	12.2	2.0	937	815	Matrix	anhedral, no α core	0.042194	12.88744	0.344828	1.378556	0	5.683837	17.58794	26.11111	46.74797	98.9011	131.25	174.0891	329.1925	439.0244	0	24.96167
K-rich igneo	DK9_Z10_4	67.79661	1.50087829	0.0488	0.0015468	94.3	2.5	6.8	2.0	878	761	Matrix	anhedral, no α core	0.046414	25.77488	0.463362	1.509847	10.13514	1.296625	56.28141	130.8333	267.0732	459.707	743.75	1161.943	1571.429	2089.431	0.05429	37.12471
K-rich igneo	DK9_Z10_3	67.79661	1.44713003	0.0483	0.00154051	94.3	2.3	5.1	2.0	851	736	Matrix	anhedral, no α core	0.042194	20.71778	0.237069	1.378556	13.51351	6.216696	47.23618	146.9444	298.374	556.7766	880	1319.838	1757.764	2252.033	0.246058	47.67601
K-rich igneo	DK9_Z16_4	65.70302	1.50509836	0.0492	0.00213969	97.2	2.8	6.6	2.0	875	758	Matrix	anhedral, sligh core	0.067511	17.45514	0.862069	2.603939	19.05405	13.85435	78.89447	244.4444	390.2439	659.3407	975	1356.275	1838.509	2154.472	0.35733	27.30827
K-rich igneo	DK9_Z5_3	65.06181	1.52973128	0.0496	0.00278282	98.1	2.6	6.1	2.0	867	751	Matrix	anhedral, oscil core	0.067511	16.15008	0.980603	2.472648	12.43243	9.591474	34.17085	116.1111	213.0081	399.2674	643.75	1068.826	1229.814	1715.447	0.46535	50.20206
K-rich igneo	DK9_Z15_1	64.02049	1.52032809	0.0498	0.00223428	99.7	2.9	5.4	2.0	856	741	Matrix	anhedral, extre core	0.046414	18.59706	1.142241	2.844639	11.89189	5.328597	66.33166	133.6111	286.1789	518.315	825	1242.915	1571.429	2158.537	0.189726	32.54157
K-rich igneo	DK9_Z18_5	63.29114	1.83022882	0.0513	0.00279512	100.6	3.4	8.9	2.0	904	785	Matrix	anhedral, oscil core	0	13.86623	0.12931	2.319475	9.459459	3.907638	53.26633	122.2222	219.1057	401.0989	593.75	914.9798	1285.714	1565.041	0.174082	29.38142
K-rich igneo	DK9_Z16_3	61.88119	1.38097631	0.0482	0.00153925	103.3	2.9	7	2.0	881	763	Matrix	anhedral, sligh core	0.07173	27.07993	0.969828	2.035011	17.56757	10.47957	101.5075	205.5556	410.5691	749.0842	1337.5	1959.514	2490.683	3162.602	0.248164	31.15632

K-rich igneo	DK9_Z18_1	60.79027	1.7483891	0.0499	0.00223517	104.9	3.8	4.5	2.0	839	726	Matrix	anhedral, oscil core	0.046414	16.31321	2.478448	4.551422	31.75676	18.11723	139.6985	272.2222	465.2846	732.6007	1062.5	1587.046	2055.901	2247.967	0.272006	16.09157
K-rich igneo	DK9_Z1_5	60.24096	1.75067058	0.0514	0.00384015	105.7	3.7	8	2.0	894	775	Matrix	anhedral, no oc core	0.046414	15.00816	0.700431	0.897155	14.52703	5.683837	71.35678	134.7222	247.9675	510.989	731.25	1093.117	1465.839	1764.228	0.176537	24.72404
K-rich igneo	DK9_Z13_1	54.58515	1.59439829	0.0487	0.00204663	117.0	4.3	8.7	2.0	902	783	Garnet	euhedral, oscil core	0.105485	24.14356	3.556034	8.971554	45.27027	21.84725	216.5829	361.1111	719.5122	1093.407	1487.5	2178.138	2720.497	3016.26	0.220637	13.92658
K-rich igneo	DK9_Z18_3	51.54639	2.85002208	0.0469	0.00314322	124.1	7.2	6.8	2.0	878	761	Matrix	anhedral, oscil core	0.0173	14.84602	0.657328	0.678337	8.783784	6.216696	42.71357	113.8889	219.5122	357.1429	593.75	838.0567	1211.18	1504.065	0.320949	35.21282
K-rich igneo	DK9_Z18_2	50.17561	1.24100176	0.0494	0.00205333	127.1	4.2	6.3	2.0	870	754	Matrix	anhedral, oscil core	0.084388	19.57586	2.693966	8.118162	39.86486	16.87389	165.8291	380.5556	589.4309	923.0769	1287.5	1825.911	2279.503	2691.057	0.207534	16.22789
K-rich igneo	DK9_Z1_1	43.04778	1.26481232	0.0503	0.00232853	147.8	5.4	6.4	2.0	872	756	Matrix	anhedral, no oc core	0.160338	17.12887	1.163793	6.345733	22.2973	16.87389	90.45226	205.5556	395.122	613.5531	925	1340.081	1683.23	2056.911	0.375733	22.74029
									2.0																				
meta-sed	DK15_Z17_4	577.03	16.17	0.05	0.008	11.1	0.4	12.3	2.0	938	816	Matrix	anhedral, no c rim	0.046414	14.35563	1.74569	7.221007	12.16216	1.420959	22.61307	7.5	17.07317	24.90842	29.375	26.72065	39.13043	31.70732	0.085683	1.402168
meta-sed	DK15_Z17_2	562.11	17.63	0.051	0.008	11.4	0.4	10.1	2.0	917	797	Matrix	anhedral, no c rim	0.063291	12.72431	1.982759	3.829322	10.81081	5.861456	20.1005	26.11111	33.73984	13.73626	35.625	53.4413	65.21739	45.52846	0.397624	2.265041
meta-sed	DK15_Z21_4	551.88	15.13	0.057	0.01	11.5	0.4	9.9	2.0	915	795	Matrix	anhedral, no c rim	0.037975	11.41925	0.948276	4.376368	13.51351	4.085258	24.1206	34.72222	32.52033	41.02564	43.75	40.48583	68.32298	21.95122	0.226277	0.910061
meta-sed	DK15_Z17_3	551.88	14.14	0.055	0.009	11.5	0.4	5.8	2.0	863	747	Matrix	anhedral, no c rim	0.075949	9.298532	0.150862	3.282276	10.81081	6.394316	12.0603	28.33333	26.01626	18.31502	35.625	23.07692	35.40373	39.02439	0.559997	3.235772
meta-sed	DK15_Z10_4	540.25	15.07	0.054	0.009	11.8	0.4	12.8	2.0	942	820	Matrix	anhedral, remr rim	0.042194	10.11419	0.603448	5.47046	9.459459	3.907638	10.05025	31.66667	36.99187	29.30403	30	36.03239	45.96273	27.64228	0.400768	2.750407
meta-sed	DK15_Z21_3	537.35	15.57	0.043	0.009	12.0	0.4	10.3	2.0	919	799	Matrix	anhedral, no c rim	0.024473	9.787928	0.571121	2.582057	14.86486	2.664298	32.66332	31.11111	20.3252	51.28205	39.375	20.24291	37.8882	69.10569	0.120913	2.115697
meta-sed	DK15_Z10_3	507.87	13.59	0.051	0.007	12.6	0.5	10.6	2.0	922	801	Matrix	anhedral, remr rim	0.012658	12.72431	0.80819	1.553611	14.32432	6.749556	31.15578	28.05556	20.73171	13.73626	17.5	28.74494	16.14907	32.11382	0.319498	1.03075
meta-sed	DK15_Z2_3	510.73	13.7	0.044	0.007	12.6	0.4	10	2.0	916	796	Matrix	anhedral, no c rim	0.037131	14.1925	1.670259	5.689278	12.90541	2.131439	23.11558	36.94444	34.95935	37.36264	22.5	19.83806	32.91925	60.97561	0.123406	2.637858
meta-sed	DK15_Z8_4	421.05	18.51	0.169	0.018	12.9	0.8	7.1	2.0	882	765	Matrix	anhedral, sma rim	0.027004	10.76672	0.657328	2.297593	8.108108	1.598579	21.10553	22.5	26.82927	14.83516	28.125	12.95547	36.02484	7.723577	0.122201	0.36595
meta-sed	DK15_Z19_3	471.03	11.93	0.066	0.005	13.3	0.5	8.3	2.0	897	779	Matrix	anhedral, no oc rim	0.059072	10.27732	1.25	4.814004	45.27027	9.769094	107.5377	130.5556	94.30894	69.23077	36.25	52.63158	31.67702	81.30081	0.140013	0.756022
meta-sed	DK15-Z7-1	476.8717	19.7398399	0.056	0.00758317	13.3	0.6	10.1	2.0	917	797	Matrix	anhedral, grun rim	#VALUE!	1.305057	0.323276	-940.919	11.28378	1.598579	43.21608	90	127.2358	98.71795	155	150.6073	147.205	195.122	0.072391	4.515031
meta-sed	DK15_Z13_1	464.04	12.81	0.058	0.007	13.7	0.5	12	2.0	935	813	Matrix	anhedral, no oc core	0.013924	0.831974	0.991379	1.247265	13.51351	6.216696	54.77387	88.88889	95.52846	58.60806	45	62.34818	54.65839	38.21138	0.228501	0.697621
meta-sed	DK15_Z20_2	460.19	12.51	0.057	0.007	13.8	0.5	10.8	2.0	924	803	Garnet	anhedral, no oc rim	0.054852	2.446982	1.400862	1.509847	9.391892	1.598579	52.76382	87.77778	67.47967	87.91209	88.75	53.4413	75.7764	101.626	0.071811	1.926055
meta-sed	DK15_Z7_4	466.85	12.2	0.044	0.007	13.8	0.5	10.1	2.0	917	797	Matrix	anhedral, grun rim	0	1.32137	0.592672	2.460766	28.37838	5.861456	95.47739	116.6667	150.813	113.5531	87.5	87.44939	81.36646	121.9512	0.112606	1.277279
meta-sed	DK15-Z8-2	461.8938	14.2732855	0.049	0.00706827	13.9	0.6	28.6	2.0	1035	905	Matrix	anhedral, sma rim	#VALUE!	4.469821	#VALUE!	5.798687	6.283784	5.506217	64.82412	45	45.93496	32.96703	26.5	39.67611	42.79503	41.46341	0.272819	0.639629
meta-sed	DK15-Z7-3	452.8986	15.1163184	0.063	0.01505283	13.9	0.6	7.8	2.0	891	773	Matrix	anhedral, grun rim	#VALUE!	1.582382	0.571121	-809.628	8.378378	2.664298	45.72864	56.94444	50.81301	35.34799	51.25	18.62348	29.19255	22.76423	0.136116	0.497811
meta-sed	DK15_Z16_2	437.64	15.22	0.079	0.009	14.1	0.6	10.6	2.0	922	801	Garnet	anhedral, remr rim	0.067511	0.538336	0.603448	2.275711	25.67568	6.216696	72.36181	140.5556	169.1057	144.6886	166.875	214.5749	183.2298	211.3821	0.144226	2.921183
meta-sed	DK15-Z8-7	454.5455	13.3019996	0.0471	0.00637004	14.2	0.5	27.7	2.0	1031	902	Matrix	anhedral, sma rim	#VALUE!	13.58891	#VALUE!	7.877462	7.5	4.440497	33.66834	16.11111	24.39024	15.01832	17.3125	22.67206	16.58385	19.5122	0.279441	0.579541
meta-sed	DK15_Z21_1	465.79	11.92	0.043	0.005	14.2	0.5	12.6	2.0	940	818	Matrix	anhedral, no c rim	0.054852	5.660685	1.12069	2.253829	11.48649	2.841918	48.24121	41.66667	53.65854	34.98168	61.875	30.36437	26.08696	19.10569	0.120728	0.396045
meta-sed	DK15_Z22_3	463.31	14.01	0.046	0.004	14.2	0.5	4.3	2.0	835	722	Garnet	anhedral, sma rim	0.07173	3.768352	1.443966	1.531729	16.89189	9.769094	53.26633	86.66667	89.43089	84.24908	78.125	89.06883	103.1056	158.5366	0.325678	2.9763
meta-sed	DK15_Z9_2	447.03	12.82	0.056	0.01	14.2	0.5	13.9	2.0	951	828	Matrix	anhedral, poss rim	0.198312	11.90865	2.769397	3.719912	17.56757	4.262877	10.55276	45.27778	53.65854	38.27839	24.375	68.82591	22.36025	36.17886	0.313086	3.428378
meta-sed	DK15_Z20_3	449.03	10.72	0.052	0.006	14.2	0.5	10.8	2.0	924	803	Garnet	anhedral, no oc rim	0.046414	1.566069	0.377155	0.218818	13.24324	4.795737	43.71859	78.88889	77.64228	78.75458	70	77.32794	79.50311	55.69106	0.199308	1.273853
meta-sed	DK15-Z19-2	447.4273	12.6976928	0.05	0.00519711	14.3	0.5	26.9	2.0	1027	898	Matrix	anhedral, no oc rim	#VALUE!	4.127243	#VALUE!	4.157549	6.081081	2.841918	69.34673	55	57.31707	45.78755	43.75	47.77328	47.20497	67.88618	0.138391	0.978938
meta-sed	DK15_Z13_2	445.04	14.69	0.05	0.014	14.4	0.6	10.8	2.0	924	803	Matrix	anhedral, no oc rim	0.025316	2.756933	0.193966	1.07221	11.48649	0.870337	23.61809	29.16667	22.76423	15.38462	19.375	21.86235	14.28571	26.42276	0.052841	1.118751
meta-sed	DK15_Z8_3	449.44	13.22	0.04	0.009	14.4	0.5	8.9	2.0	904	785	Matrix	anhedral, sma rim	0.025316	13.53997	1.390086	2.49453	9.932432	0.79929	10.55276	21.38889	19.5122	15.75092	19.375	36.84211	20.49689	31.70732	0.078072	3.004646
meta-sed	DK15-Z7-2	431.2204	17.680119	0.067	0.01804981	14.5	0.8	8.8	2.0	903	784	Matrix	anhedral, grun rim	#VALUE!	3.360522	0.894397	-940.919	12.90541	3.019538	37.18593	45.83333	45.52846	29.12088	28.75	25.91093	20.49689	22.76423	0.137837	0.612173
meta-sed	DK15_Z15_1	440.33	12.67	0.05	0.007	14.6	0.6	10.6	2.0	922	801	Matrix	anhedral, no c rim	0.046414	11.90865	1.724138	4.726477	15.67568	4.262877	23.11558	31.11111	27.23577	29.85348	24.375	24.2915	14.28571	19.9187	0.223943	0.8617
meta-sed	DK15-Z8-6	437.6368	13.2589223	0.0538	0.00540812	14.6	0.6	26.7	2.0	1026	897	Matrix	anhedral, sma rim	#VALUE!	1.37031	#VALUE!	3.21663	8.581081	5.506217	117.0854	88.05556	105.2846	58.42491	58.125	47.77328	50.31056	53.65854	0.173712	0.458285
meta-sed	DK15_Z17_1	441.11	12.99	0.047	0.009	14.6	0.6	10.6	2.0	922	801	Matrix	anhedral, no c rim	0.046414	16.80261	2.155172	5.689278	25.67568	8.170515	37.68844	37.22222	34.95935	34.43223	30.625	50.20243	31.0559	26.01626	0.262654	0.690298
meta-sed	DK15-Z8-5	440.7228	14.7675295	0.0465	0.00508575	14.6	0.6	30	2.0	1041	911	Matrix	anhedral, sma rim	#VALUE!	13.05057	#VALUE!	12.03501	10.2027	3.374778	78.39196	64.16667	63.00813	45.2381	41	52.63158	42.23602	53.25203	0.119331	0.679305
meta-sed	DK15_Z7_2	435.16	19.14	0.056	0.005	14.6	0.6	15.1	2.0	960	836	Matrix	anhedral, grun rim	0.010127	2.022838	0.463362	2.056893	5.675676	3.374778	47.73869	98.88889	137.3984	148.3516	170	263.1579	490.6832	695.122	0.205022	14.56098
meta-sed	DK15_Z13_4	443.66	18.25	0.04	0.014	14.6	0.7	14.4	2.0	955	831	Matrix	anhedral, no oc rim	0.054852	6.85155	0.840517	3.041575	18.91892	10.47957	50.25126	31.66667	37.80488	25.09158	36.25	33.19838	22.36025	43.49593	0.339877	0.865569
meta-sed	DK15-Z19-1	438.7889	12.8848505	0.046	0.00508035	14.7	0.6	31	2.0	1045	915	Matrix	anhedral, no oc rim	#VALUE!	6.117455	#VALUE!	5.557987	17.5	12.78863	138.191	76.94444	61.38211	45.2381	36.25	51.82186	47.20497	56.09756	0.260055	0.405942
meta-sed	DK15-Z8-1	437.254	14.8848719	0.0455	0.00587095	14.7	0.6	38	2.0	1071	939	Matrix	anhedral, sma rim	#VALUE!	2.446982	#VALUE!	4.398249	8.040541	3.019538	122.6131	76.94444	81.30081	47.8022	35.625	37.65182	35.40373	32.52033	0.096168	0.265227
meta-sed	DK15_Z19_2	402.41	10.75	0.103	0.007	14.9	0.6	7.4	2.0	886	768	Matrix	anhedral, no oc rim	0.092827	4.665579	1.12069	1.619256	7.162162	1.190053	26.63317	23.05556	23.57724	23.80952	12.5	27.93522	21.73913	26.42276	0.086165	0.9921
meta-sed	DK15_Z19_Ti_2	397.2984	15.0535107	0.104	0.01316535	15.0	0.7	21	2.0	998	871	Matrix	anhedral, no oc rim	0.050633	4.078303	0.571121	2.428884	15	5.683837	55.27638	41.38889	28.45528	25.09158	26.875	23.48178	22.79503	25.20325	0.19739	0.45595
meta-sed	DK15-Z8-3	427.716	14.5003037	0.0457	0.00636596	15.1	0.6	25.4	2.0	1020	892	Matrix	anhedral, sma rim	#VALUE!	15.00816	#VALUE!	12.03501	8.783784	8.703375	30.15075	27.77778	25.60976	19.04762	26.875	22.67206	24.09938	33.73984	0.534808	1.119038
meta-sed	DK15_Z13_3	416.15	15.28	0.067	0.017	15.1	0.7	12.8	2.0	942	820	Matrix	anhedral, no oc rim	0	5.008157	0.635776	2.166302	12.83784	0.79929	22.61307	29.72222	26.42276	25.82418	26.875	48.583	44.7205	40.65041	0.046911	1.797651
meta-sed	DK15_Z8_Ti_2	408.1633	18.5522375	0.079	0.01210357	15.1	0.8	15.5	2.0	963	839	Matrix	anhedral, sma rim	0.126582	7.128874	2.909483	4.485777	14.93243	3.12611	52.26131	70.27778	73.57724	67.58242	69.375	83.40081	102.4845	142.2764	0.111905	2.722405
meta-sed	DK15-Z4-3	423.7288	15.9107045	0.0477	0.00627297	15.2	0.7	7.7	2.0	890	772	Matrix	anhedral, no c rim	#VALUE!	2.887439	0.398707	-590.81	21.08108	2.362345	74.87437	97.77778	89.02439	62.82051	64.375	45.74899	55.2795	64.22764	0.059461	0.857805
meta-sed	DK15_Z10_1	421.59	11.5	0.05	0.01	15.2	0.6	7.8	2.0	891	773	Matrix	anhedral, remr rim	0.027848	2.349103	0.280172	1.006565	8.378378	4.262877	47.73869	80.55556	80.89431	46.88645	35	46.5587	39.75155	43.49593	0.213151	0.911125
meta-sed	DK15_Z15_2	421.23	11.49	0.041	0.006	15.4	0.5	11.6	2.0	932	810	Matrix	anhedral, no c rim	0.012658	12.88744	1.713362	3.938731	18.91892	2.309059	16.0804	34.72222	32.92683	25.64103	31.875	58.2996	18.63354	26.42276	0.132385	1.643166
meta-sed	DK15-Z4-1	417.5365	15.6616195	0.0442	0.00775058	15.5	0.7	8.6	2.0	901	782	Matrix	anhedral, no c rim	#VALUE!	2.218597	0.581897	-1312.91	29.72973	3.552398	54.77387	98.05556	79.26829	58.79121	48.75	44.93927	37.26708	32.11382	0.088032	0.586298
meta-sed	DK15_Z2_2	413.22	12.13	0.05	0.006	15.5	0.6	13.1	2.0	945	822	Matrix	anhedral, no c rim	0.063291	15.49755	2.780172	9.190372	15.54054	3.197158	21.10553	39.72222	34.55285	35.53114	35	19.83806	39.75155	47.96748	0.176536	2.272745
meta-sed	DK15_Z3_1	412.71	18.32	0.046	0.006	15.6	0.8	11.1	2.0	927	806	Matrix	anhedral, detri rim	0.050633	3.132137	1.012931	2.844639	13.51351	4.618117	33.16583	83.33333	59.34959	45.2381	80	60.72874	93.1677	101.626	0.21814	3.064178
meta-sed	DK15_Z9_1	413.39	11.89	0.043	0.007	15.6	0.6	8.3	2.0	897	779	Matrix	anhedral, poss rim	0.042194	7.177814	1.239224	3.019694	18.24324	8.703375	31.15578	47.77778	36.58537	27.83883	25.625	17.81377	27.95031	13.82114	0.365063	0.443614
meta-sed	DK15_Z4_3	401.61	13.72	0.053	0.006	15.9	0.7	12	2.0	935	813	Matrix	anhedral, no c rim	0.033755	1.82708	1.056034	1.772429	12.83784	3.019538	29.14573	35.27778	47.15447	39.74359	18.75	36.43725	20.49689	49.18699	0.156102	1.687623
meta-sed	DK15_Z21_2	402.9	10.66	0.05	0.007	15.9	0.6	10.2	2.0	918	798	Matrix	anhedral, no c rim	0.031646	7.830343	1.454741	5.908096	17.36486	1.776199	35.67839	29.72222	37.80488	28.20513	33.125	30.36437	23.60248	56.50407	0.07136	1.583705
meta-sed	DK15_Z22_4	402.58	13.52	0.048	0.008	16.0	0.7	11	2.0	926	805	Garnet	anhedral, sma rim	0.042194	4.404568	1.06681	2.932166	18.91892	4.618117	35.67839	31.94444	23.17073	14.83516	25	17.00405	9.31677	25.60976	0.177752	0.717795
meta-sed	DK15_Z2_1	398.41	11.47	0.046	0.006	16.2	0.6	13.1	2.0	945	822	Matrix	anhedral, no c rim	0.02616	1.680261	0.840517	0.437637	17.56757	5.861456	34.67337	84.72222	83.73984	67.76557	88.125	89.06883	86.95652	109.7561	0.237493	3.165429
meta-sed	DK15_Z8_Ti_1	384.3198	14.8468894	0.073	0.01507089	16.2	0.8	15.9	2.0	966	841	Matrix	anhedral, sma rim	0.240506	6.541599	1.939655	3.80744	20.27027	1.776199	35.67839	30	30.89431	27.28938	17.6875	18.62348	27.95031	19.5122	0.066048	0.546891
meta-sed	DK15_Z22_1	390.02	16.42	0.052	0.005	16.4	0.8	8.4	2.0	898	780	Garnet	anhedral, sma rim	0.022363	3.866232	1.12069	2.49453	22.2973	10.30195	46.23116	71.66667	69.5122	92.12454	80	74.89879	99.37888	121.9512	0.320868	2.637858
meta-sed	DK15_Z11_1	386.1	16.79	0.049	0.008	16.6	0.8	6.7	2.0	876	760	Matrix	anhedral, no c rim	0	0.929853	0.49569	1.706783	11.75676	0.728242	35.17588	43.61111	43.49593	45.78755	15.625	29.1498	46.58385	8.130081	0.03581	0.231127
meta-sed	DK15-Z4-2	387.5969	18.2533022	0.0391	0.00515961	16.8	0.9	6.9	2.0	879	762	Matrix	anhedral, no c rim	#VALUE!	1.810767	0.689655	-1378.56	12.83784	4.618117	50.25126	42.22222	50.4065	28.20513	39.375	22.26721	26.70807	30.89431	0.181822	0.614797
meta-sed	DK15_Z1_2	374.53	15.9	0.043	0.02	17.3	0.9	16.4	2.0	969	845	Matrix	anhedral, remr rim	0	8.319739	1.594828	4.157549	8.783784	4.618117	31.15578	47.5	23.98374	23.26007	38.75	30.36437	24.84472	28.86179	0.279161	0.92637
meta-sed	DK15_Z1_1	367.65	17.81	0.051	0.025	17.4	1.1	14.4	2.0	955	831	Matrix	anhedral, remr rim	0.017722	5.220228	1.206897	4.376368	6.824324	3.552398	13.06533	42.77778	36.58537	22.71062	28.125	52.63158	31.0559	43.08943	0.376211	3.297999
meta-sed	DK15_Z3_2	330.03	32.27	0.042	0.006	19.6	2.0	13.4	2.0	947	824	Matrix	anhedral, detri rim	0.067511	13.53997	2.101293	8.752735	27.02703	10.65719	30.15075	48.33333	41.05691	26.73993	86.25	35.22267	50.93168	60.56911	0.373331	2.008875
meta-sed	DK15_Z4_1	320.51	14.81	0.05	0.009	20.0	1.0	10.2	2.0	918	798	Matrix	anhedral, no c rim	0.025316	3.964111	0.614224	1.006565	14.86486	0	33.16583	39.72222	39.8374	45.78755	30	34.41296	45.96273	81.30081	0	2.461343
meta-sed	DK15_Z4_2	285.71	17.3	0.044	0.005	22.6	1.5	9.9	2.0	915	795	Matrix	anhedral, no c rim	0.01308	3.311582	0.528017	0.700219	10.81081	1.420959	31.15578	48.33333	26.42276	33.69963	38.125	40.89069	41.61491	60.97561	0.077425	1.95712
meta-sed	DK15_Z18_3	261.1	27.76	0.049	0.004	24.6	2.7	9.7	2.0	913	793	Matrix	anhedral, no oc rim	0.050633	2.805873	0.571121	2.38512	12.83784	6.039076	31.65829	35.55556	45.93496	43.40659	54.375	60.72874	95.03106	89.43089	0.299558	2.824881
meta-sed	DK15_Z18_1	69.44	6.89	0.062	0.004	90.5	9.1	10.3	2.0	919	799	Matrix	anhedral, no oc core	0.024473	25.28548	0.538793	1.859956	9.054054	11.72291	87.43719	163.8889	308.9431	562.2711	1018.75	1384.615	2310.559	3028.455	0.416646	34.63578
									2.0																				
meta-sed	DK19_2_Z2_1	423.7288	23.152285	0.31	0.03063397	10.2	0.8	23.8	2.0	1012	884	Matrix	anhedral, no c rim	0.063291	25.12235	4.525862	4.157549	5.743243	17.40675	14.57286	9.722222	11.78862	14.83516	20	38.46154	49.06832	60.56911	1.902684	4.156294
meta-sed	DK19_2_Z2_4	452.0796	16.0694347	0.0503	0.00707192	14.2	0.5	19	2.0	986	860	Matrix	anhedral, no c rim	0	14.02936	0.334052	1.181619	5.405405	8.525755	2.41206	2.916667	6.99187	7.142857	14.9375	19.02834	26.70807	42.27642	2.361156	17.5271
meta-sed	DK19_2_Z2_2	434.7826	15.0530011	0.0492	0.00617886	14.8	0.6	16.5	2.0	970	845	Matrix	anhedral, no c rim	0.011814	22.02284	0	2.407002	1.959459	10.47957	4.120603	9.444444	9.349593	4.578755	7.5625	18.21862	17.70186	20.3252	3.688035	4.93258
meta-sed	DK19_2_Z2_3	433.0879	14.5003663	0.0428	0.00675446	14.9	0.6	19.8	2.0	991	864	Matrix	anhedral, no c rim	0	21.04405	1.939655	2.231947	1.351351	10.47957	7.537688	2.777778	7.317073	5.677656	5.8125	8.502024	17.3913	26.01626	3.283525	3.461491
meta-sed	DK19_2_Z1_1	417.5365	13.3847183	0.0581	0.0073919	15.2	0.5	10.9	2.0	925	804	Matrix	anhedral, can't discern core from rim	0.105485	44.53507	3.987069	5.251641	56.75676	40.85258	251.2563	402.7778	711.3821	1227.106	1593.75	2283.401	2739.13	2914.634	0.342099	11.60024
meta-sed	DK19_2_Z2_6	399.6803	13.4868096	0.0486	0.00558523	16.1	1.2	21.1	2.0	998	871	Matrix	anhedral, no c rim	0	13.7031	0.646552	1.597374	2.567568	12.43339	5.879397	9.722222	12.19512	32.78388	67.5	129.5547	201.8634	341.4634	3.200091	58.07797
meta-sed	DK19_2_Z2_5	372.5782	15.1470392	0.048	0.00430832	17.2	0.7	16	2.0	966	842	Matrix	anhedral, no c rim	0.025316	21.85971	0.355603	1.859956	3.243243	16.51865	13.56784	17.22222	18.69919	16.48352	29.375	33.60324	73.91304	118.6992	2.490173	8.74857
meta-sed	DK19_2_Z1_2	309.5975	14.778776	0.045	0.01602529	20.8	1.1	15.8	2.0	965	841	Matrix	anhedral, can't discern core from rim	0.01097	29.03752	19.39655	1.466083	10.13514	4.085258	52.26131	125	221.5447	421.2464	625	919.0283	1136.646	1382.114	0.177507	26.44622
meta-sed	DK19_2_Z1_5	227.2727	8.98285218	0.0464	0.00775572	28.3	1.2	9.1	2.0	906	787	Matrix	anhedral, can't discern core from rim	0.013924	35.39967	2.801724	5.251641	33.10811	16.34103	150.2513	294.4444	487.8049	840.6593	1131.25	1692.308	2043.478	2357.724	0.231688	15.69187
meta-sed	DK19_2_Z1_3	137.1742	7.48324629	0.0538	0.00777482	46.4	2.6	7.4	2.0	886	768	Matrix	anhedral, can't discern core from rim	0.011814	24.9429	2.262931	2.013129	17.56757	12.78863	65.82915	143.3333	337.3984	505.4945	768.75	1141.7	1484.472	1833.333	0.376062	27.84987
meta-sed	DK19_2_Z1_4	114.9425	3.81031178	0.0459	0.00410399	55.9	2.1	13.6	2.0	949	826	Matrix	anhedral, can't discern core from rim	0.054852	33.11582	1.831897	8.315098	37.83784	30.01776	156.2814	369.4444	634.1463	1054.945	1343.75	2064.777	2366.46	2792.683	0.390357	17.86958
meta-sed	DK19_2_Z1_7	111.2347	6.2263927	0.0478	0.00314864	57.6	3.4	9.7	2.0	913	793	Matrix	anhedral, can't discern core from rim	0.013924	36.86786	1.508621	1.115974	21.62162	10.30195	113.5678	255.5556	483.7398	827.8388	1206.25	1692.308	1931.677	2138.211	0.207897	18.82761
									2.0																				
meta-sed	DK20_2_Z2_1	598.444	17.0740644	0.0572	0.00837847	10.6	0.4	11.8	2.0	933	812	Matrix	anhedral, no c rim	0.018143	10.27732	-0.00023	2.800875	11.08108	5.328597	15.07538	23.33333	27.64228	17.21612	18.75	35.22267	27.95031	23.57724	0.412276	1.563957
meta-sed	DK20_2_Z15_1	573.0659	19.7562264	0.07	0.01009752	10.9	0.4	14.2	2.0	953	830	Matrix	anhedral, no c rim	0.050633	13.05057	2.37069	4.704595	29.72973	9.413854	40.70352	57.22222	68.69919	62.45421	76.25	92.30769	132.2981	152.8455	0.270618	3.755094
meta-sed	DK20_2_Z8_4	523.8345	19.2839062	0.0599	0.00987295	12.1	0.5	13.8	2.0	950	827	Matrix	anhedral, sma rim	0	11.90865	0.603448	2.253829	10.81081	4.973357	19.59799	23.33333	16.66667	24.54212	24.375	35.62753	30.43478	29.26829	0.341676	1.493433
meta-sed	DK20_2_Z11_4	509.4244	14.9199691	0.063	0.01107193	12.4	0.5	17.3	2.0	975	850	Matrix	anhedral, no c rim	0.020253	15.82382	1.487069	2.647702	12.97297	2.841918	22.61307	21.94444	19.9187	17.58242	23.125	27.12551	19.25466	24.79675	0.165925	1.096567
meta-sed	DK20_Z2_1	493.5834	13.0444313	0.0597	0.00779202	12.8	0.5	10.9	2.0	925	804	Matrix	anhedral, detri rim	0.042194	1.141925	0.280172	1.181619	10.47297	3.374778	56.28141	81.94444	123.5772	102.5641	98.125	90.68826	84.47205	107.3171	0.139004	1.906794
meta-sed	DK20_2_Z10_2	477.0992	14.85196	0.0575	0.0065025	13.3	0.5	17	2.0	973	848	Garnet	anhedral, sma rim	0.037131	4.486134	0.625	1.991247	20.27027	15.09769	44.72362	71.38889	57.72358	53.84615	51.875	53.03644	80.12422	84.55285	0.501432	1.890564
meta-sed	DK20_2_Z7_3	460.8295	13.124634	0.08	0.01012719	13.4	0.5	16.7	2.0	971	846	Garnet	anhedral, no c rim	0.050633	5.725938	1.368534	2.341357	28.37838	8.525755	46.23116	44.72222	50	43.95604	50.625	53.03644	47.20497	63.82114	0.235381	1.380479

meta-sed	DK20_2_Z15_2	480.0768	12.8416605	0.0464	0.00587377	13.4	0.5	24.2	2.0	1014	886	Matrix	anhedral, no c rim	0.036709	14.35563	1.43319	5.864333	28.37838	5.328597	36.1809	37.5	44.30894	36.44689	42.5	63.15789	59.62733	69.5122	0.166295	1.92124
meta-sed	DK20_2_Z12_2	478.9272	14.2503963	0.046	0.00557641	13.5	0.5	16.7	2.0	971	846	Garnet	anhedral, no c rim	0.037975	2.985318	0.797414	2.013129	27.02703	11.72291	64.82412	52.77778	60.56911	29.85348	31.25	28.34008	18.63354	20.73171	0.280071	0.319815
meta-sed	DK20_2_Z8_Ti_	461.042	18.9712682	0.064	0.01505451	13.7	0.7	15.6	2.0	964	839	Matrix	anhedral, sma rim	0.139241	10.14682	2.262931	4.87965	16.75676	1.403197	19.09548	17.77778	17.07317	15.20147	19.1875	20.24291	20.62112	25.20325	0.078444	1.319855
meta-sed	DK20_2_Z13_2	473.9336	14.8683702	0.04	0.01102905	13.7	0.6	14.9	2.0	959	835	Garnet	anhedral, grun rim	0.029536	4.51876	1.174569	3.522976	27.02703	10.83481	71.8593	69.72222	66.26016	39.92674	40.625	36.43725	62.1118	54.87805	0.246856	0.763688
meta-sed	DK20_2_Z14_2	468.8233	12.2689776	0.0475	0.00518773	13.7	0.5	17.3	2.0	975	850	Matrix	anhedral, no c rim	0.019409	25.61175	4.741379	26.91466	77.02703	18.47247	105.0251	117.7778	103.6585	81.31868	81.25	104.8583	112.4224	123.9837	0.205379	1.180515
meta-sed	DK20-Z2-4	466.2005	13.2015186	0.0509	0.00451623	13.7	0.5	29.4	2.0	1038	908	Matrix	anhedral, detri rim	#VALUE!	1.386623	#VALUE!	0.722101	8.378378	2.664298	43.71859	65.27778	58.94309	52.74725	46.25	57.08502	48.4472	66.66667	0.13921	1.524904
meta-sed	DK20_2-Z13-1	464.684	14.0826922	0.0435	0.00725237	13.9	0.6	7.8	2.0	891	773	Garnet	anhedral, grun rim	0.007595	5.464927	0.431034	12.03501	27.5	4.440497	70.85427	36.38889	45.93496	31.13553	29.4375	44.12955	39.75155	27.64228	0.100596	0.390129
meta-sed	DK20_2_Z14_1	459.7701	11.6709648	0.0497	0.00657556	13.9	0.5	16.7	2.0	971	846	Matrix	anhedral, no c rim	0.011392	15.17129	0.862069	5.317287	21.62162	8.880995	44.72362	47.5	58.13008	45.42125	45.625	63.15789	81.36646	68.69919	0.285594	1.536083
meta-sed	DK20_2_Z4_2	450.2476	16.1277959	0.064	0.01306286	14.0	0.6	16.6	2.0	971	846	Matrix	anhedral, sma rim	0.033755	5.872757	1.314655	3.588621	11.41892	2.131439	34.17085	25.55556	26.82927	12.27106	22.5	23.48178	21.73913	22.35772	0.107903	0.654292
meta-sed	DK20_2-Z12-6	460.4052	14.3626832	0.0469	0.00508357	14.0	0.6	10.8	2.0	924	803	Garnet	anhedral, no c rim	#VALUE!	3.882545	5.172414	5.929978	49.32432	8.525755	48.74372	71.38889	47.15447	37.72894	34.375	37.65182	24.34783	32.11382	0.173877	0.65883
meta-sed	DK20_2_Z12_Ti	443.2624	16.0344087	0.074	0.01507284	14.0	0.7	13.3	2.0	946	823	Garnet	anhedral, no c rim	0.063291	4.06199	1.185345	4.332604	22.97297	7.104796	79.39698	48.05556	46.12195	41.94139	44.375	48.17814	40.99379	48.37398	0.166357	0.609267
meta-sed	DK20_2_Z18_2	458.7156	14.7683663	0.0467	0.00716117	14.0	0.6	18.4	2.0	982	857	Matrix	anhedral, poss rim	0.063291	2.495922	0.409483	0.4814	11.68919	4.085258	29.64824	25.83333	30.89431	17.21612	12.875	16.59919	11.36646	8.943089	0.219446	0.30164
meta-sed	DK20_2-Z18-4	457.8755	14.7247474	0.0439	0.00497804	14.1	0.6	9	2.0	905	786	Matrix	anhedral, poss rim	#VALUE!	4.078303	2.693966	2.516411	22.2973	6.039076	31.60804	41.66667	29.26829	17.21612	15.5625	14.5749	17.26708	14.22764	0.227481	0.460127
meta-sed	DK20_2_Z12_1	455.9964	13.6741616	0.0467	0.00765718	14.1	0.6	13.2	2.0	945	823	Garnet	anhedral, no c rim	0.067511	3.474715	0.172414	2.603939	14.05405	9.058615	53.76884	60	46.52846	26.73993	26.875	30.36437	27.32919	29.6748	0.329531	0.551896
meta-sed	DK20_2_Z11_1	457.2474	15.3555497	0.0439	0.00934135	14.1	0.6	16.4	2.0	969	845	Matrix	anhedral, no c rim	0	1.680261	1.077586	0.765864	14.05405	3.730018	47.73869	65.27778	77.23577	75.64103	61.875	67.20648	81.36646	67.88618	0.144004	1.422037
meta-sed	DK20_2_Z7_2	454.3389	13.1428314	0.0475	0.0072624	14.2	0.5	14.3	2.0	954	831	Garnet	anhedral, no c rim	0	3.311582	0.474138	1.66302	16.62162	4.440497	40.70352	53.88889	39.8374	27.83883	24.375	32.38866	29.81366	35.36585	0.170718	0.868865
meta-sed	DK20_2-Z8-4	456.8296	13.404687	0.0428	0.00448249	14.2	0.5	19.2	2.0	987	861	Matrix	anhedral, sma rim	#VALUE!	15.66069	#VALUE!	72.42888	23.64865	6.927176	43.21608	46.66667	39.8374	38.09524	41.25	41.29555	32.91925	36.58537	0.216686	0.846568
meta-sed	DK20_2-Z8-1	452.0796	13.1916361	0.0491	0.00706854	14.2	0.5	16.9	2.0	973	848	Matrix	anhedral, sma rim	#VALUE!	12.31648	#VALUE!	30.63457	10.67568	0.781528	19.09548	20.27778	17.76423	17.76557	15.875	21.45749	22.98137	22.35772	0.054737	1.170839
meta-sed	DK20_2_Z17_1	453.3092	12.9500178	0.0466	0.00716091	14.2	0.5	19.6	2.0	990	863	Matrix	anhedral, no c rim	0.039241	12.07178	1.778017	3.610503	13.31081	7.992895	25.62814	24.72222	28.04878	26.55678	23.75	27.53036	24.2236	27.64228	0.432756	1.078591
meta-sed	DK20_2_Z17_3	451.4673	13.3133672	0.0486	0.00805883	14.2	0.5	16.7	2.0	971	846	Matrix	anhedral, no c rim	0.022785	13.86623	1.702586	6.083151	18.78378	5.861456	21.10553	33.33333	29.26829	35.34799	31.875	21.45749	24.84472	26.82927	0.294385	1.271196
meta-sed	DK20_2_Z17_2	450.2476	12.2544898	0.0406	0.0077427	14.4	0.5	21	2.0	998	871	Matrix	anhedral, no c rim	0.029536	14.02936	1.282328	5.382932	20.13514	7.460036	27.13568	33.33333	22.27642	28.93773	22.625	31.17409	29.19255	35.77236	0.319149	1.318278
meta-sed	DK20_2-Z8-5	448.6317	13.6335643	0.0407	0.00555991	14.5	0.6	20	2.0	992	865	Matrix	anhedral, sma rim	#VALUE!	12.67537	#VALUE!	78.99344	33.78378	2.433393	44.22111	63.61111	43.08943	41.02564	39.375	36.03239	37.95031	45.93496	0.062957	1.038756
meta-sed	DK20_2-Z13-7	443.459	13.2418342	0.0499	0.00470702	14.5	0.6	8.5	2.0	900	781	Garnet	anhedral, grun rim	0.012658	5.628059	2.047414	15.53611	31.62162	39.60924	80.40201	40.27778	51.62602	51.4652	41.875	40.48583	47.20497	50.81301	0.785546	0.631987
meta-sed	DK20_2-Z8-9	443.459	15.8829389	0.0461	0.00567539	14.5	0.6	24.8	2.0	1017	889	Matrix	anhedral, sma rim	#VALUE!	13.53997	#VALUE!	90.15317	27.56757	4.085258	44.22111	54.16667	32.92683	26.73993	26.125	25.10121	29.75155	33.73984	0.117005	0.76298
meta-sed	DK20_2-Z18-2	438.4042	14.7945012	0.0529	0.00826797	14.6	0.6	14.9	2.0	959	835	Matrix	anhedral, poss rim	#VALUE!	7.601958	8.297414	3.632385	21.48649	2.131439	16.0804	31.11111	21.54472	13.91941	19.375	21.86235	14.65839	10.1626	0.114668	0.631987
meta-sed	DK20_2-Z8-2	440.7228	12.0102687	0.0446	0.0056706	14.6	0.5	20.2	2.0	993	867	Matrix	anhedral, sma rim	#VALUE!	11.61501	#VALUE!	19.47484	14.18919	2.380107	20.1005	21.11111	18.29268	15.01832	17.0625	21.86235	18.32298	22.76423	0.140933	1.13252
meta-sed	DK20_2_Z6_1	436.3002	13.0534771	0.0524	0.00906081	14.6	0.6	19.2	2.0	987	861	Inclusion (r	anhedral, no c rim	0.019831	14.68189	2.036638	4.814004	13.37838	5.506217	15.57789	23.33333	20.73171	16.11722	15.625	18.62348	16.77019	26.01626	0.381415	1.670076
meta-sed	DK20_2-Z4-1	438.7889	14.5074539	0.0461	0.00745722	14.7	0.6	8.6	2.0	901	782	Matrix	anhedral, sma rim	#VALUE!	4.192496	1.454741	17.28665	11.62162	1.509769	48.74372	36.94444	42.27642	44.32234	36	39.27126	27.3913	38.61789	0.063433	0.792264
meta-sed	DK20_2-Z6-1	436.3002	13.6292826	0.0506	0.00746888	14.7	0.6	10.6	2.0	922	801	Inclusion (r	anhedral, no c rim	#VALUE!	11.20718	1.443966	35.44858	12.83784	2.291297	33.66834	18.05556	19.9187	18.86447	18.75	14.5749	16.08696	24.39024	0.110211	0.724427
meta-sed	DK20_2-Z12-7	438.7889	17.0625547	0.0441	0.00448753	14.7	0.7	11.1	2.0	927	806	Garnet	anhedral, no c rim	#VALUE!	3.344209	2.37069	3.676149	22.5	5.506217	43.86935	64.72222	39.02439	31.68498	28.75	21.45749	22.98137	21.95122	0.175259	0.500377
meta-sed	DK20_2-Z12-1	434.7826	22.5389157	0.049	0.01503198	14.8	0.9	18.9	2.0	985	859	Garnet	anhedral, no c rim	#VALUE!	13.05057	13.14655	10.94092	29.05405	5.861456	26.13065	36.11111	22.35772	19.23077	25	16.59919	19.81366	26.82927	0.212729	1.026735
meta-sed	DK20_2-Z13-2	431.9654	12.3105332	0.0468	0.00607257	14.9	0.6	7.3	2.0	885	767	Garnet	anhedral, grun rim	0	8.319739	2.801724	18.81838	26.35135	21.13677	70.35176	34.16667	46.52846	34.06593	33.125	31.98381	42.23602	26.01626	0.490907	0.369803
meta-sed	DK20_2_Z6_2	404.0404	11.8389038	0.098	0.01215901	14.9	0.6	22	2.0	1003	876	Inclusion (r	anhedral, no c rim	0.020675	14.02936	2.262931	5.47046	30.47297	6.571936	30.15075	25.83333	32.52033	26.19048	25	23.88664	31.0559	32.52033	0.216814	1.078591
meta-sed	DK20_2-Z8-3	428.6327	12.4312791	0.0527	0.0065849	14.9	0.6	26.1	2.0	1024	895	Matrix	anhedral, sma rim	#VALUE!	11.76183	#VALUE!	38.0744	15.74324	1.687389	21.60804	20.55556	15.85366	24.72527	18.5	23.88664	21.61491	21.13821	0.091487	0.978257
meta-sed	DK20_2_Z8_3	426.0758	15.9087668	0.0566	0.00630249	14.9	0.7	21.8	2.0	1002	875	Matrix	anhedral, sma rim	0.029536	11.25612	1.002155	4.52954	12.16216	6.571936	16.0804	20	19.10569	23.26007	15	10.12146	25.46584	20.73171	0.469937	1.289253
meta-sed	DK20_2_Z12_Ti	425.3509	18.5319626	0.0566	0.00966651	14.9	0.8	11.5	2.0	931	809	Garnet	anhedral, no c rim	0.063291	3.719413	1.551724	4.682713	30.94595	8.348135	84.42211	67.77778	46.34146	39.74359	35.625	34.81781	34.16149	43.08943	0.163328	0.510405
meta-sed	DK20_2-Z18-3	434.4049	13.9741528	0.0398	0.00516175	14.9	0.6	11.9	2.0	934	812	Matrix	anhedral, poss rim	#VALUE!	2.854812	1.939655	2.14442	12.63514	4.973357	13.56784	23.33333	16.66667	10.43956	12.125	10.93117	11.18012	12.19512	0.379843	0.898826
meta-sed	DK20_2-Z6-2	427.1679	13.601372	0.0439	0.00665814	15.1	0.6	11.3	2.0	929	808	Inclusion (r	anhedral, no c rim	#VALUE!	11.92496	1.799569	30.85339	10.81081	3.730018	35.67839	18.33333	19.9187	17.39927	18.8125	12.22672	22.54658	13.82114	0.189924	0.387381
meta-sed	DK20_2_Z1_1	423.9084	18.5794139	0.0489	0.0075635	15.1	0.7	16.1	2.0	967	843	Matrix	anhedral, no c rim	0.063291	2.120718	0.603448	1.247265	11.55405	7.282416	31.15578	48.05556	59.7561	89.74359	93.75	109.3117	132.9193	130.0813	0.38383	4.17519
meta-sed	DK20_2_Z4_1	415.8004	15.4043044	0.06	0.01803996	15.2	0.8	18.3	2.0	982	856	Matrix	anhedral, sma rim	0.054852	7.993475	1.282328	3.56674	14.59459	1.030195	31.65829	23.05556	29.6748	22.16117	25.625	19.83806	21.11801	30.4878	0.047927	0.963027
meta-sed	DK20_2_Z8_Ti_	320.5128	12.991702	0.237	0.01478065	15.3	0.9	15.3	2.0	961	837	Matrix	anhedral, sma rim	0.417722	11.27243	3.448276	6.498906	11.14865	5.506217	20.60302	24.44444	27.64228	25.45788	21.25	29.1498	35.40373	36.17886	0.36331	1.755998
meta-sed	DK20_2-Z13-6	420.1681	12.1874313	0.0485	0.00597921	15.3	0.6	9.4	2.0	910	790	Garnet	anhedral, grun rim	0	6.884176	2.37069	21.88184	33.51351	24.86679	97.98995	42.77778	63.00813	41.94139	40	51.82186	39.37888	34.95935	0.433929	0.356765
meta-sed	DK20_2-Z8-6	420.6984	12.7332995	0.0452	0.00705813	15.3	0.6	22.8	2.0	1007	880	Matrix	anhedral, sma rim	#VALUE!	13.34421	#VALUE!	64.77024	26.55405	3.552398	31.05528	55	26.86992	26.19048	22.5	27.93522	19.37888	22.35772	0.123706	0.719933
meta-sed	DK20_2-Z18-1	414.7657	15.0506271	0.0528	0.00955851	15.4	0.7	14.9	2.0	959	835	Matrix	anhedral, poss rim	#VALUE!	14.24144	17.34914	10.94092	32.43243	4.795737	24.97487	30.55556	36.99187	28.02198	25	20.24291	21.5528	36.17886	0.168505	1.44861
meta-sed	DK20_2_Z8_Ti_	414.2502	14.8760862	0.053	0.01204673	15.4	0.7	16.4	2.0	969	845	Matrix	anhedral, sma rim	0.126582	12.23491	4.310345	8.730853	21.28378	5.328597	40.20101	32.5	25.60976	34.06593	27.625	27.12551	35.40373	25.60976	0.182167	0.637043
meta-sed	DK20_2-Z8-7	411.5226	12.4296616	0.0511	0.00588935	15.6	0.6	24	2.0	1013	885	Matrix	anhedral, sma rim	#VALUE!	13.14845	#VALUE!	47.26477	14.7973	0.905861	18.59296	26.94444	19.9187	16.11722	17.5	19.83806	19.31677	15.85366	0.054613	0.85267
meta-sed	DK20_2-Z8-8	417.7109	14.3685956	0.0385	0.00595003	15.6	0.7	27.5	2.0	1030	901	Matrix	anhedral, sma rim	#VALUE!	13.40946	#VALUE!	42.66958	16.21622	6.039076	22.11055	26.11111	18.33333	17.03297	20.9375	14.97976	17.8882	16.26016	0.31893	0.735403
meta-sed	DK20_Z6_3	409.8361	21.7587993	0.05	0.01802776	15.6	1.0	18.8	2.0	985	859	Matrix	anhedral, no c rim	0.031224	8.646003	0.883621	4.726477	18.91892	6.927176	27.63819	39.16667	34.95935	28.02198	30	27.12551	37.8882	36.17886	0.302938	1.309017
meta-sed	DK20_2-Z13-3	407.9967	15.1945168	0.0483	0.00994702	15.7	0.7	13.7	2.0	949	826	Garnet	anhedral, grun rim	0.022363	11.74551	4.547414	36.10503	33.10811	8.525755	39.69849	29.44444	37.80488	33.51648	28.75	30.76923	32.91925	37.39837	0.235168	0.94206
meta-sed	DK20_2-Z12-5	405.6795	12.6536152	0.052	0.01104905	15.8	0.6	16	2.0	966	842	Garnet	anhedral, no c rim	#VALUE!	11.56607	11.2069	9.846827	25.27027	7.992895	18.59296	37.5	23.17073	18.68132	25.0625	23.48178	20.86957	21.95122	0.368744	1.18062
meta-sed	DK20_2_Z8_Ti_	409.1653	14.4310973	0.0449	0.00904469	15.8	0.7	12.7	2.0	941	819	Matrix	anhedral, sma rim	0.07173	11.25612	2.693966	6.936543	14.45946	2.291297	16.58291	22.22222	24.79675	17.03297	22	18.21862	24.84472	19.10569	0.14797	1.152131
meta-sed	DK20_2_Z12_Ti	400	20.8	0.056	0.01304816	15.9	0.9	13.8	2.0	950	827	Garnet	anhedral, no c rim	-3.5E-05	3.637847	0.592672	3.654267	17.77027	7.282416	44.22111	41.94444	28.86179	25.64103	18.75	15.78947	18.01242	22.76423	0.259785	0.514782
meta-sed	DK20_Z6_1	401.6064	25.4916471	0.045	0.00844808	16.1	1.1	14.8	2.0	958	834	Matrix	anhedral, no c rim	0.033755	3.262643	1.282328	0.919037	13.51351	4.085258	43.21608	36.66667	32.52033	38.82784	34.375	42.51012	37.8882	58.13008	0.169049	1.345103
meta-sed	DK20_2_Z10_4	366.3004	15.2873275	0.1102	0.00916884	16.2	0.8	26.6	2.0	1026	897	Garnet	anhedral, sma rim	0.02827	15.49755	1.077586	5.798687	19.59459	9.946714	32.66332	38.05556	42.68293	39.56044	39.375	40.48583	51.5528	61.78862	0.393171	1.891682
meta-sed	DK20-Z2-2	392.3107	15.3868892	0.055	0.01304646	16.2	0.8	28.9	2.0	1036	906	Matrix	anhedral, detri rim	#VALUE!	9.657423	#VALUE!	6.367615	12.7027	10.83481	27.63819	27.5	33.33333	28.38828	30.8125	23.7247	39.62733	26.42276	0.578254	0.956024
meta-sed	DK20_Z2_Ti_4	390.625	18.5137868	0.055	0.01504028	16.3	0.9	17.9	2.0	979	854	Matrix	anhedral, detri rim	0.050633	9.771615	3.987069	12.6477	20.54054	4.795737	41.20603	40	39.02439	42.67399	41.25	41.7004	42.48447	44.71545	0.164842	1.085168
meta-sed	DK20_2_Z12_Ti	383.1418	17.8736835	0.068	0.01904861	16.3	0.9	15.2	2.0	961	837	Garnet	anhedral, no c rim	0.050633	7.014682	3.017241	5.929978	20.74324	4.973357	32.66332	26.11111	26.01626	21.24542	18.5625	23.48178	22.04969	16.66667	0.191065	0.510256
meta-sed	DK20_2_Z16_2	383.1418	16.5594206	0.066	0.01306684	16.4	0.9	22.9	2.0	1008	880	Matrix	anhedral, poss rim	0.063291	13.2137	2.37069	9.628009	29.05405	7.460036	36.68342	44.72222	36.17886	34.43223	37.5	48.17814	39.75155	28.04878	0.228509	0.764617
meta-sed	DK20_2-Z10-3	390.625	16.3329196	0.0477	0.00944829	16.5	0.8	14.2	2.0	953	830	Garnet	anhedral, sma rim	0	14.1925	8.62069	36.76149	29.72973	31.97158	41.70854	23.05556	47.15447	34.24908	26.75	28.74494	29.81366	31.30081	0.907938	0.750465
meta-sed	DK20_Z2_3	394.7888	13.594046	0.039	0.016019	16.5	0.8	24.3	2.0	1015	887	Matrix	anhedral, detri rim	0.050633	12.23491	1.713362	4.310722	11.08108	4.440497	23.11558	29.44444	29.26829	22.52747	18.75	20.24291	27.95031	24.79675	0.277452	1.072729
meta-sed	DK20-Z2-3	382.1169	13.9589658	0.063	0.01206597	16.5	0.8	22.1	2.0	1004	876	Matrix	anhedral, detri rim	#VALUE!	8.319739	#VALUE!	4.026258	8.851351	10.65719	17.58794	28.33333	18.25203	14.65201	21	21.86235	24.84472	26.01626	0.854143	1.47921
meta-sed	DK20_2-Z12-4	389.7116	13.4284957	0.0472	0.0080555	16.5	0.7	18.8	2.0	985	859	Garnet	anhedral, no c rim	#VALUE!	14.25775	19.07328	13.47921	37.16216	11.36767	25.92965	47.5	21.13821	21.06227	33.75	25.50607	30.24845	29.6748	0.366204	1.144435
meta-sed	DK20_2_Z13_3	388.9537	14.6426499	0.048	0.01702708	16.5	0.8	22.3	2.0	1005	877	Garnet	anhedral, grun rim	0.059072	11.20718	1.831897	6.78337	28.37838	6.394316	38.69347	39.44444	37.80488	29.85348	26.25	36.43725	34.78261	28.86179	0.192966	0.745909
meta-sed	DK20_2-Z4-2	380.6624	13.6274741	0.06	0.01305527	16.6	0.8	12.5	2.0	939	817	Matrix	anhedral, sma rim	#VALUE!	6.721044	2.553879	39.16849	11.95946	1.918295	47.73869	23.05556	26.01626	26.37363	25.375	27.12551	24.09938	26.42276	0.080283	0.553487
meta-sed	DK20_2_Z18_3	383.1418	17.8736835	0.051	0.01204327	16.7	0.9	27.4	2.0	1030	900	Matrix	anhedral, poss rim	0	13.53997	1.153017	8.09628	23.64865	4.618117	31.15578	40.55556	32.92683	20.32967	31.25	21.86235	29.81366	39.43089	0.170135	1.265605
meta-sed	DK20_2-Z10-2	348.4321	17.2526432	0.117	0.02112997	16.8	1.1	18.4	2.0	982	857	Garnet	anhedral, sma rim	0.009283	10.40783	4.849138	29.32166	35.81081	23.80107	61.80905	28.61111	46.74797	38.82784	31.25	48.98785	37.8882	43.49593	0.505898	0.703715
meta-sed	DK20_2_Z2_3	374.9531	10.6710893	0.053	0.01304314	17.0	0.7	23.2	2.0	1009	882	Matrix	anhedral, no c rim	0.009705	6.655791	1.099138	2.560175	14.72973	3.552398	26.63317	36.66667	26.82927	25.09158	32.5	34.81781	39.13043	45.52846	0.179355	1.709465
meta-sed	DK20_2-Z10-1	375.9398	22.4934698	0.044	0.01402763	17.2	1.1	15.3	2.0	961	837	Garnet	anhedral, sma rim	0	14.5677	3.448276	32.82276	29.05405	6.749556	39.19598	19.44444	30.4878	20.51282	28.0625	29.1498	24.84472	24.39024	0.20001	0.622264
meta-sed	DK20_2-Z12-3	374.9531	13.0537934	0.044	0.01203222	17.2	0.8	22.3	2.0	1005	877	Garnet	anhedral, no c rim	#VALUE!	13.84992	18.21121	14.77024	39.86486	8.348135	31.15578	50.83333	34.55285	29.67033	32.1875	27.93522	30.93168	28.45528	0.236878	0.913323
meta-sed	DK20_2-Z13-5	355.366	10.3887659	0.08	0.01409113	17.3	0.7	13.3	2.0	946	823	Garnet	anhedral, grun rim	0.03038	13.2137	7.112069	31.07221	37.63514	9.413854	59.79899	20	41.46341	32.05128	30.0625	39.27126	32.91925	18.29268	0.198438	0.305903
meta-sed	DK20_2_Z12_3	365.6307	13.9655891	0.051	0.01603248	17.5	0.9	21.2	2.0	999	872	Garnet	anhedral, no c rim	0	13.53997	2.898707	6.805252	29.72973	6.571936	41.70854	40.83333	34.14634	36.99634	25.625	34.81781	32.29814	37.39837	0.186632	0.89666
meta-sed	DK20_2_Z12_4	366.5689	13.3468039	0.044	0.01203222	17.6	0.8	22.7	2.0	1007	879	Garnet	anhedral, no c rim	0.028692	13.2137	2.5	8.074398	23.64865	4.973357	40.70352	32.77778	40.65041	29.67033	35	34.0081	40.37267	24.79675	0.160299	0.609204
meta-sed	DK20_Z2_Ti_1	349.6503	15.1576138	0.08	0.02106086	17.6	1.0	17.8	2.0	978	853	Matrix	anhedral, detri rim	0.050633	9.510604	3.125	7.549234	12.09459	2.664298	23.11558	15.55556	17.47967	20.32967	19.4375	21.45749	21.92547	21.13821	0.159344	0.914457
meta-sed	DK20_2_Z10_3	361.0108	17.2256851	0.05	0.01702939	17.8	1.0	25.7	2.0	1022	893	Garnet	anhedral, sma rim	0.024895	14.02936	3.87931	5.689278	21.62162	7.637655	37.18593	31.38889	32.52033	32.05128	30	42.51012	34.78261	32.52033	0.269356	0.874633
meta-sed	DK20_2-Z12-2	358.4229	15.8455801	0.045	0.01103676	18.0	0.9	19.8	2.0	991	864	Garnet	anhedral, no c rim	#VALUE!	14.1925	13.14655	8.752735	31.75676	4.618117	16.33166	32.22222	19.10569	17.39927	17.3125	27.53036	21.86335	23.98374	0.202783	1.468543
meta-sed	DK20_2_Z2_2	350.8772	16.3557482	0.052	0.01304153	18.2	1.0	21.8	2.0	1002	875	Matrix	anhedral, no c rim	0.054852	5.171289	0.431034	4.157549	16.21622	3.019538	21.60804	31.66667	26.82927	24.72527	31.875	37.65182	34.78261	39.02439	0.161309	1.806012
meta-sed	DK20_2_Z18_1	342.4658	28.9692201	0.0447	0.00616516	18.8	1.7	14.6	2.0	956	833	Matrix	anhedral, poss core?	0	1.256117	0.44181	1.509847	12.16216	3.374778	51.75879	88.33333	77.64228	56.22711	50.625	34.81781	36.64596	46.74797	0.134508	0.903189
meta-sed	DK20_2_Z8_2	328.9474	20.558257	0.055	0.01504028	19.4	1.3	25.1	2.0	1019	890	Matrix	anhedral, sma rim	0	12.88744	1.088362	5.251641	8.310811	6.216696	17.08543	28.61111	28.04878	23.26007	19.375	16.19433	29.19255	12.60163	0.521705	0.737566
meta-sed	DK20_Z6_2	302.1148	22.7236681	0.0592	0.00543064	21.0	1.7	13.6	2.0	949	826	Matrix	anhedral, no c rim	0.01097	1.337684	0.301724	1.203501	14.05405	3.730018	65.82915	102.7778	106.0976	86.08059	74.375	63.15789	80.74534	64.63415	0.122631	0.981847
meta-sed	DK20_2_Z16_1	293.2551	18.9882118	0.0642	0.00506544	21.5	1.5	16.5	2.0	970	845	Matrix	anhedral, poss core?	0.278481	3.65416	0.765086	2.166302	14.66216	9.236234	62.81407	131.3889	157.3171	122.7106	100.625	90.2834	94.40994	118.6992	0.304346	1.889691
meta-sed	DK20_2_Z5_2	297.619	16.1918963	0.0519	0.00442351	21.5	2.5	14.3	2.0	954	831	Garnet	anhedral, sma rim	0.088608	6.639478	0.851293	15.31729	10.33784	7.104796	22.61307	45.83333	80.89431	128.2051	352.5	846.1538	1540.373	2487.805	0.464683	110.0163

meta-sed	DK20_2_Z8_1	258.3979	27.2032052	0.0503	0.00297524	24.8	2.7	16.7		2.0	971	846	Matrix	anhedral, sma core	0.130802	1.87602	0.420259	0.59081	10.40541	6.394316	71.35678	111.1111	149.187	124.5421	102.5	82.99595	64.59627	108.9431	0.234664	1.526738
meta-sed	DK20_2_Z13_1	133.1558	13.5618952	0.0479	0.00186488	48.2	5.0	19.5		2.0	989	863	Garnet	anhedral, grun core	0.059072	1.598695	0.3125	1.115974	5.945946	7.460036	46.23116	105.5556	197.9675	236.2637	381.875	582.996	751.5528	934.9593	0.449949	20.22358
meta-sed	DK20_Z2_2	88.26125	4.63391745	0.0556	0.00220149	71.9	5.4	18.4	487 ± 97	2.0	982	857	Matrix	anhedral, detri core	0.042194	5.709625	0.096983	0.678337	2.432432	1.953819	32.66332	92.5	253.252	593.4066	1518.75	3319.838	5714.286	7560.976	0.219197	231.4822
meta-sed	DK20_Z5_1	68.87052	4.44043947	0.0541	0.00169137	92.2	6.1	16.5	405 ± 76	2.0	970	846	Garnet	anhedral, grou core	0.046414	17.12887	0.775862	1.378556	25.67568	11.72291	104.5226	233.3333	402.439	767.3993	1262.5	2178.138	3018.634	4073.171	0.226292	38.96928
										2.0																				
meta-sed	DK33_Z2_3	490.6771	12.1850814	0.096	0.01116631	12.3	0.4	8.5		2.0	900	781	Matrix	anhedral, no c rim	0.025738	3.017945	0.581897	1.487965	16.89189	5.150977	38.69347	105.2778	92.68293	85.34799	83.75	103.2389	94.40994	116.6667	0.20148	3.015152
meta-sed	DK33_Z3_1	490.6771	11.9059643	0.0806	0.00640613	12.6	0.4	16.7		2.0	971	846	Matrix	anhedral, no c rim	0.018143	5.970636	0.9375	3.282276	22.2973	5.150977	38.19095	51.94444	55.69106	55.49451	52.5	42.91498	57.76398	54.47154	0.176516	1.426294
meta-sed	DK33_Z3_2	510.9862	11.8536196	0.0485	0.00363193	12.6	0.4	15.5		2.0	963	839	Matrix	anhedral, no c rim	0.018143	6.068515	0.980603	2.888403	14.86486	8.525755	47.23618	53.61111	44.71545	49.45055	56.875	46.96356	53.41615	56.09756	0.321747	1.187597
meta-sed	DK33_Z2_1	469.7041	14.3218378	0.0445	0.00606565	13.7	0.5	12.3		2.0	938	816	Matrix	anhedral, no c rim	0.033755	0.946166	0.387931	1.225383	10.47297	4.440497	44.22111	133.3333	150.4065	157.5092	115.625	157.8947	154.0373	121.9512	0.206339	2.757761
meta-sed	DK33_Z2_4	459.1368	21.0780025	0.0546	0.00570548	13.9	0.7	7.9		2.0	892	774	Matrix	anhedral, no c rim	0.080169	0.978793	0.12931	0.722101	7.972973	5.328597	51.25628	108.6111	129.6748	131.8681	101.875	121.8623	109.9379	127.2358	0.26359	2.482345
meta-sed	DK33_Z1_2	445.236	15.3383315	0.0458	0.00238308	14.5	0.5	9.1		2.0	906	787	Matrix	anhedral, meta rim	0.029536	0.391517	-0.00498	0.262582	5.27027	4.973357	26.63317	68.88889	130.0813	173.9927	182.5	218.6235	301.8634	313.0081	0.41978	11.75257
meta-sed	DK33_Z5_2	364.9635	16.3693363	0.0615	0.00296697	17.3	0.8	14	1226 ± 200	2.0	952	829	Garnet	anhedral, detri rim	0.097046	1.500816	0.290948	1.684902	8.243243	15.27531	45.22613	111.6667	156.5041	192.3077	184.375	271.2551	282.6087	318.6992	0.791127	7.046793
meta-sed	DK33_Z5_1	195.3125	18.7225808	0.0761	0.00409347	31.7	3.1	14.7	1400 ± 140	2.0	957	833	Garnet	anhedral, detri core	0.092827	4.632953	0.905172	2.538293	9.121622	12.96625	33.66834	55	85.36585	93.58974	135.625	237.247	292.5466	487.8049	0.739891	14.48853
										2.0																				
meta-sed	DK35_Z20_3	597.7286	27.0769146	0.056	0.01504176	10.6	0.6	15.7		2.0	964	840	Matrix	anhedral, detri rim	0.037975	12.56117	1.885776	1.137856	8.783784	17.22913	27.63819	40	23.98374	18.13187	5.5	12.14575	4.84472	13.41463	1.105777	0.485366
meta-sed	DK35_Z20_2	597.0149	22.0473789	0.041	0.016021	10.9	0.5	8.7		2.0	902	783	Matrix	anhedral, detri rim	0.097046	14.02936	0.409483	1.181619	6.081081	5.150977	8.542714	21.94444	19.5122	11.90476	7.0625	6.477733	7.453416	8.943089	0.714663	1.046868
meta-sed	DK35-Z20-1	506.8424	20.1966032	0.155	0.01826499	11.0	0.6	28.4		2.0	1034	904	Matrix	anhedral, detri rim	#VALUE!	8.564437	#VALUE!	2.822757	7.297297	32.32682	18.59296	18.05556	17.07317	8.424908	11.1875	1.821862	10.06211	2.154472	2.775285	0.115876
meta-sed	DK35_Z18_3	558.3473	26.758161	0.08	0.0200639	11.0	0.6	17.6		2.0	977	852	Matrix	anhedral, no c rim	0.472574	14.35563	3.556034	11.37856	30.40541	44.40497	49.24623	69.44444	81.30081	78.75458	71.25	68.82591	70.18634	86.58537	1.147546	1.758213
meta-sed	DK35-Z20-4	559.9104	16.812234	0.0447	0.00675938	11.5	0.5	22.6		2.0	1006	879	Matrix	anhedral, detri rim	#VALUE!	8.140294	#VALUE!	2.888403	7.162162	41.38544	23.61809	19.44444	12.60163	10.07326	6.3125	5.020243	6.645963	3.373984	3.182021	0.142856
meta-sed	DK35_Z18_1	552.1811	17.1422431	0.052	0.01104905	11.6	0.5	15.8		2.0	965	841	Matrix	anhedral, no c rim	0.105485	7.194127	1.023707	1.750547	13.51351	8.525755	33.66834	58.33333	91.46341	76.92308	81.875	114.17	84.47205	69.9187	0.399703	2.07669
meta-sed	DK35_Z23_3	553.0973	13.448319	0.0436	0.00409394	11.7	0.4	10.8		2.0	924	803	Matrix	anhedral, detri rim	0.07173	5.220228	0.086207	2.472648	17.09459	4.618117	63.31658	76.94444	91.05691	49.81685	31.875	25.10121	35.40373	27.23577	0.140371	0.430152
meta-sed	DK35_Z7_2	529.3806	14.4327713	0.0696	0.00920585	11.8	0.4	12.3		2.0	938	816	Matrix	anhedral, detrital, no oscil	0	6.835237	0.528017	2.625821	14.12162	17.58437	38.19095	75.27778	103.6585	153.8462	190	214.5749	288.1988	280.4878	0.757189	7.344352
meta-sed	DK35_Z6_1	350.3854	11.5711088	0.317	0.02002987	12.1	0.7	9.8		2.0	914	794	Matrix	anhedral, no c rim	0.080169	8.972268	0.678879	2.97593	10.40541	9.946714	37.18593	44.44444	58.94309	61.17216	53.75	67.61134	65.21739	93.49593	0.505663	2.514283
meta-sed	DK35_Z23_4	520.2914	12.7162299	0.0492	0.00344358	12.3	0.4	11.4		2.0	930	808	Matrix	anhedral, detri rim	0.033755	6.34684	0.075431	1.137856	9.594595	6.571936	39.69849	62.22222	58.13008	38.64469	24.375	28.74494	39.13043	62.60163	0.336739	1.576927
meta-sed	DK35_Z18_2	520.5622	15.4249663	0.039	0.01003037	12.5	0.5	17.2		2.0	975	850	Matrix	anhedral, no c rim	0.021097	11.58238	0.603448	1.641138	17.56757	6.571936	28.64322	48.61111	51.62602	40.29304	35	59.10931	32.29814	29.26829	0.292972	1.021823
meta-sed	DK35_Z11_2	500.7511	18.0736189	0.0537	0.00668681	12.7	0.7	11.3		2.0	929	808	Matrix	anhedral, sma core	0	2.659054	0.603448	1.181619	5.27027	2.486679	17.58794	69.72222	88.61789	157.5092	259.375	400.8097	440.9938	589.4309	0.258283	33.51336
meta-sed	DK35_Z6_2	446.4286	18.9732133	0.137	0.01919655	12.8	0.7	17.9		2.0	979	854	Matrix	anhedral, no c rim	0.194093	10.44046	0.969828	2.603939	9.797297	20.78153	28.64322	52.22222	47.96748	48.5348	45	61.53846	62.1118	93.08943	1.240548	3.249964
meta-sed	DK35-Z21-2	502.7652	15.5644191	0.0432	0.00487714	12.9	0.5	64		2.0	1143	1006	Bio/Phl	anhedral, sma rim	0	10.88091	5.603448	34.35449	30.13514	4.01421	61.30653	53.61111	54.87805	54.21245	41.75	34.0081	39.75155	36.58537	0.093392	0.596761
meta-sed	DK35_Z13_1	497.0179	13.8428877	0.0492	0.00450869	12.9	0.5	50.2		2.0	1109	974	Matrix	anhedral, no c rim	0.101266	7.830343	1.109914	2.625821	18.24324	3.374778	63.8191	119.7222	142.6829	121.2454	68.75	73.68421	49.06832	85.77236	0.098905	1.343992
meta-sed	DK35-Z21-4	491.6421	17.1238218	0.0463	0.00547882	13.1	0.6	62		2.0	1139	1002	Bio/Phl	anhedral, sma rim	0	10.13051	3.987069	26.47702	32.43243	4.547069	56.28141	47.77778	43.08943	48.9011	37.5	31.98381	33.54037	28.45528	0.106429	0.505589
meta-sed	DK35-Z21-3	488.9976	13.8478587	0.0472	0.00518663	13.2	0.5	77		2.0	1171	1032	Bio/Phl	anhedral, sma rim	0.434599	10.65253	5.387931	21.88184	22.97297	3.730018	52.26131	38.61111	38.61789	35.34799	26.875	27.12551	20	24.39024	0.10765	0.466698
meta-sed	DK35_Z25_1	483.0918	34.0715058	0.0547	0.00817354	13.2	1.0	14.9		2.0	959	835	Garnet	anhedral, detri rim	0.037975	6.949429	0.290948	15.31729	6.486486	9.946714	30.65327	54.44444	62.60163	47.61905	81.25	149.7976	136.646	235.7724	0.705402	7.69159
meta-sed	DK35_Z24_2	484.9661	13.5122665	0.0485	0.00915155	13.2	0.5	18		2.0	980	854	Matrix	anhedral, sma rim	0.009283	6.280587	0.678879	2.275711	14.86486	5.861456	54.27136	70.83333	67.88618	43.22344	37.5	51.82186	49.68944	70.73171	0.206367	1.303297
meta-sed	DK35-Z21-6	480.7692	13.9959619	0.05	0.00647765	13.3	0.5	74		2.0	1165	1026	Bio/Phl	anhedral, sma rim	0.054852	11.01142	3.771552	21.88184	30.40541	5.150977	43.71859	46.38889	37.80488	34.61538	38.8125	24.69636	22.85714	35.36585	0.14128	0.808943
meta-sed	DK35_Z23_2	478.0115	19.4242057	0.0474	0.00343347	13.5	0.6	10.8		2.0	924	803	Matrix	anhedral, detri rim	0.016456	3.311582	1.185345	2.516411	14.18919	7.637655	69.84925	103.3333	125.6098	117.2161	160	271.2551	391.3043	601.626	0.242605	8.613207
meta-sed	DK35-Z21-12	474.8338	14.740268	0.0512	0.00618535	13.5	0.5	53		2.0	1116	981	Bio/Phl	anhedral, sma rim	0	10.03263	5.387931	23.8512	24.32432	2.309059	41.70854	31.66667	31.30081	33.69963	23.5625	21.45749	19.25466	13.41463	0.072494	0.321628
meta-sed	DK35_Z16_3	462.3209	15.2946674	0.068	0.01307094	13.5	0.6	11.5		2.0	931	809	Matrix	anhedral, sma rim	0.046414	8.156607	0.862069	1.07221	4.256757	9.946714	20.1005	32.5	44.71545	32.41758	18.75	33.19838	17.3913	36.99187	1.075318	1.840346
meta-sed	DK35-Z21-10	462.963	16.0210597	0.059	0.00591882	13.7	0.6	72		2.0	1161	1023	Bio/Phl	anhedral, sma rim	0.080169	9.608483	4.418103	26.47702	31.08108	4.689165	57.28643	42.5	35.36585	35.16484	23.875	20.24291	21.73913	21.13821	0.111128	0.368992
meta-sed	DK35-Z21-5	465.9832	16.3737726	0.0512	0.00579125	13.7	0.6	81		2.0	1179	1039	Bio/Phl	anhedral, sma rim	0.075949	8.858075	5.280172	27.78993	21.89189	5.506217	45.72864	34.16667	28.04878	33.51648	16.375	18.62348	17.95031	14.63415	0.174027	0.320021
meta-sed	DK35-Z21-11	469.2633	16.7495111	0.0455	0.00656339	13.7	0.6	81		2.0	1179	1039	Bio/Phl	anhedral, sma rim	0.78903	9.200653	6.357759	15.53611	19.72973	0.870337	38.69347	37.22222	28.46528	23.62637	20.5	18.21862	12.23602	15.85366	0.0315	0.409724
meta-sed	DK35-Z21-7	456.621	14.0169681	0.0527	0.0068812	14.0	0.6	63		2.0	1141	1004	Bio/Phl	anhedral, sma rim	0.03038	8.858075	4.418103	22.31947	21.62162	2.664298	39.19598	37.77778	30.4878	28.02198	19.9375	17.40891	17.3913	26.01626	0.09152	0.663748
meta-sed	DK35_Z16_2	454.1326	18.2941335	0.052	0.02002702	14.1	0.7	12.2		2.0	937	815	Matrix	anhedral, sma rim	0.021097	6.150082	0.323276	2.14442	5.540541	11.36767	11.05528	24.16667	21.54472	23.07692	20	18.21862	21.73913	28.04878	1.452482	2.53714
meta-sed	DK35-Z21-1	448.833	13.7954952	0.0477	0.00362769	14.3	0.9	4		2.0	829	717	Bio/Phl	anhedral, sma rim	0.025316	4.420881	0.269397	0.547046	2.702703	4.440497	11.55779	25	50.81301	91.75824	163.125	291.498	434.1615	551.2195	0.794602	47.69247
meta-sed	DK35-Z16-1	447.0273	14.323563	0.0461	0.00616929	14.4	0.6	24.5		2.0	1016	888	Matrix	anhedral, sma rim	#VALUE!	6.101142		0.919037	3.378378	13.14387	12.76382	13.05556	19.9187	20.87912	12.0625	15.38462	19.25466	16.26016	2.001607	1.273926
meta-sed	DK35_Z13_2	434.9717	15.5307626	0.0475	0.00286225	14.8	0.6	16.8		2.0	972	847	Matrix	anhedral, no c rim	0	7.096248	0.614224	1.400438	12.16216	5.150977	67.33668	125	147.1545	104.3956	91.25	63.15789	50.31056	43.90244	0.179994	0.651984
meta-sed	DK35_Z25_2	400	20.8	0.0442	0.00646076	16.1	0.9	16.2		2.0	968	843	Garnet	anhedral, detri rim	0.198312	9.298532	1.390086	4.157549	19.12162	8.348135	59.29648	62.22222	95.93496	109.8901	220	344.1296	537.8882	776.4228	0.247921	13.09391
meta-sed	DK35_Z19_1	384.3198	12.2984705	0.047	0.00716196	16.7	0.8	15.4		2.0	962	838	Matrix	anhedral, detri core	0.075949	1.745514	0.355603	1.006565	6.418919	3.552398	29.14573	82.5	153.252	252.7473	383.125	724.6964	956.5217	1211.382	0.259719	41.56294
meta-sed	DK35-Z21-8	383.1418	12.5842803	0.0447	0.00468607	16.8	0.7	61		2.0	1136	1000	Bio/Phl	anhedral, sma rim	0	10.39152	6.788793	18.16193	25.13514	2.415631	40.20101	29.16667	30.4878	32.41758	22.9375	22.91498	14.40994	19.9187	0.075993	0.495478
meta-sed	DK35-Z21-9	381.0976	14.0173913	0.0456	0.00547647	16.9	0.7	71		2.0	1159	1021	Bio/Phl	anhedral, sma rim	0.012658	9.004894	3.232759	23.8512	21.14865	0.994671	28.64322	38.33333	30.4878	28.75458	23.5625	22.26721	16.77019	25.60976	0.040414	0.894095
meta-sed	DK35_Z16_Ti_1	350.8772	16.3557482	0.0546	0.00956256	18.2	0.9	12.3		2.0	938	816	Matrix	anhedral, sma rim	0.113924	5.774878	0.678879	1.706783	7.22973	8.525755	33.16583	33.33333	38.61789	52.1978	62.5	101.6194	156.5217	182.9268	0.550588	5.515521
meta-sed	DK35_Z9_2	326.7974	24.3873926	0.065	0.01008415	19.2	1.5	14		2.0	952	829	Matrix	anhedral, detri rim	0.063291	7.66721	0.743534	1.400438	8.040541	4.795737	23.11558	39.16667	59.34959	66.66667	115.625	152.2267	215.528	313.0081	0.351771	13.541
meta-sed	DK35_Z7_1	307.6923	16.3502172	0.0526	0.0048163	20.8	1.7	14.2		2.0	953	830	Matrix	anhedral, detrital, no oscil	0.02616	4.828711	0.204741	1.291028	8.108108	10.47957	30.15075	46.94444	153.252	249.0842	518.75	906.8826	1503.106	2138.211	0.670247	70.91734
meta-sed	DK35_Z15_1	299.4012	14.7192272	0.0633	0.00564382	21.0	1.3	16.9		2.0	973	848	Garnet	anhedral, grou core	0.219409	2.74062	0.700431	0.897155	6.081081	9.058615	40.20101	70.83333	166.6667	309.5238	506.25	971.6599	1503.106	2089.431	0.579366	51.97459
meta-sed	DK35_Z9_1	235.2941	12.5425746	0.1096	0.00994459	25.2	1.4	8.1		2.0	895	776	Matrix	anhedral, detri core	0.130802	5.057096	4.094828	10.28446	37.16216	40.85258	55.27638	94.44444	170.7317	214.2857	373.75	607.2874	770.1863	1000	0.901362	18.09091
meta-sed	DK35_Z25_4	236.4066	13.1731394	0.0529	0.00235146	27.0	2.4	15.6		2.0	964	839	Garnet	anhedral, detri core	0.033755	3.327896	0.75431	1.356674	11.68919	10.30195	48.24121	136.1111	312.6016	617.2161	1218.75	2214.575	3614.907	5012.195	0.433829	103.8986
meta-sed	DK35_Z20_1	188.3239	5.68323055	0.0926	0.00637494	32.2	1.4	17		2.0	973	848	Matrix	anhedral, detri core	0.232068	4.257749	1.142241	2.669584	8.783784	11.01243	49.74874	144.4444	303.6585	468.8645	943.75	1736.842	2422.36	3699.187	0.526807	74.3574
meta-sed	DK35_Z9_3	194.5525	9.882425	0.0551	0.00366939	32.7	2.0	8.3		2.0	897	779	Matrix	anhedral, detri core	0.042194	1.680261	0.711207	0.371991	8.040541	1.119005	39.19598	101.1111	226.4228	413.9194	787.5	1489.879	2149.068	3203.252	0.063033	81.72399
meta-sed	DK35_Z22_2	126.9036	13.7638262	0.059	0.00313088	49.8	5.4	11.4		2.0	930	808	Matrix	anhedral, detrital, no oscil	0.042194	1.435563	0.140086	0.809628	5.472973	2.486679	49.24623	137.5	320.3252	569.5971	1031.25	1951.417	2826.087	4065.041	0.151468	82.54521
meta-sed	DK35_Z22_1	36.52301	1.13373532	0.0567	0.00196111	172.6	6.1	9.8	496 ± 79	2.0	914	794	Matrix	anhedral, detrital, no oscil	0.042194	1.174551	0.678879	1.378556	12.97297	4.262877	62.81407	222.2222	382.1138	609.8901	1018.75	1659.919	2378.882	3752.033	0.149333	59.73236