

**UCLA**  
**Contemporary Music Score Collection**

**Title**

Dream Sequence

**Permalink**

<https://escholarship.org/uc/item/6q46r1cq>

**Author**

Edwards, Jeremi

**Publication Date**

2020

# Dream Sequence

## A Rhapsody for Woodwinds, Strings, Harp and Piano

Jeremi Edwards  
Duration: 7:39

Andante  $\text{♩} = 80$

Flute

B $\flat$  Clarinet

Piano *mf*

Harp *mf*

Violin

Violoncello

5

Fl.

B $\flat$  Cl.

Pno.

Hrp.

Vln.

Vc.

9

Fl. *mf* 3

B♭ Cl.

Pno. *p*

Hrp. *p*

Vln. *pp*

Vc. *pp*

13

Fl. *p* 3

B♭ Cl. *p*

Pno.

Hrp.

Vln. *mp*

Vc. *mp*

17  $\text{♩} = 90$

Fl.

B♭ Cl.

Pno.

Hrp.

Vln.

Vc.

21

Fl.

B♭ Cl.

Pno.

Hrp.

Vln.

Vc.

25

Fl.

B♭ Cl.

Pno.

Hrp.

Vln.

Vc.

*mf*

*mf*

*mf*

*mf*

*mf*

*mf*

28

♩ = 80

Fl.

B♭ Cl.

Pno.

Hrp.

Vln.

Vc.

*mp*

*mp*

*mp*

32

Fl.

B♭ Cl.

Pno.

Hrp.

Vln.

Vc.

*mf* 3

*mf*

*mf*

*mf*

*mf*

37

Fl.

B♭ Cl.

Pno.

Hrp.

Vln.

Vc.

*f* 3

*mp*

*mp*

*mf* 3

*mp*

*f* 3

*mp*

46  $\text{♩} = 80$

Fl.

B♭ Cl.

Pno. *p*

Hrp. *p*

Vln.

Vc.

50

Fl.

B♭ Cl.

Pno. *pp*

Hrp. *pp*

Vln.

Vc.

55  $\text{♩} = 60$

Fl.

B♭ Cl.

Pno. *pp*

Hrp. *pp*

Vln.

Vc.

59

Fl.

B♭ Cl.

Pno.

Hrp.

Vln.

Vc.

63

Fl.

B♭ Cl.

Pno.

Hrp.

Vln.

Vc.

*mf*

*pp*

67

Fl.

B♭ Cl.

Pno.

Hrp.

Vln.

Vc.

*p*

71

Fl. *mf*

B♭ Cl. *mf*

Pno.

Hrp.

Vln.

Vc.

75

Fl.

B♭ Cl.

Pno. *mf*

Hrp.

Vln. *mf*

Vc. *mf*

79

Fl.

B♭ Cl.

Pno.

Hrp.

Vln.

Vc.

*mf*

*mf*

*f*

*mf*

*f*

*mf*

83

Fl.

B♭ Cl.

Pno.

Hrp.

Vln.

Vc.

*p*

*p*

*p*

*pp*

*mf*

*pp*

87

Fl.

B♭ Cl.

Pno.

Hrp.

Vln.

Vc.

*mf*

*mf*

*mf*

*mf*

*p* — *mf* — *p*

91

Fl.

B♭ Cl.

Pno.

Hrp.

Vln.

Vc.

*f*

*f*

*f*

*f*

*f*

*mf* — *pp* — *f*

96

Fl.  
B♭ Cl.  
Pno.  
Hrp.  
Vln.  
Vc.

100

Fl.  
B♭ Cl.  
Pno.  
Hrp.  
Vln.  
Vc.

104

Fl.

B♭ Cl.

Pno. *cresc.*

Hrp. *cresc.*

Vln. *f*

Vc. *f*

108

Fl.

B♭ Cl.

Pno. *f* *p* *mp*

Hrp. *f* *p* *mp*

Vln. *f*

Vc. *f*

112

Fl.

Bb Cl.

Pno.

Hrp.

Vln.

Vc.

*p*

*p*

116

Fl.

Bb Cl.

Pno.

Hrp.

Vln.

Vc.

128

Fl.

B♭ Cl.

Pno.

Hrp.

Vln.

Vc.

*pp*

132

Fl.

B♭ Cl.

Pno.

Hrp.

Vln.

Vc.

*p*

136

Fl.

B♭ Cl.

Pno.

Hrp.

Vln.

Vc.

*mp*

140

Fl.

B♭ Cl.

Pno.

Hrp.

Vln.

Vc.

*a tempo*

*mf* *p*

*mp*

5

144

Fl. *p* 2 2 4 8

B♭ Cl. 5 2 2 4

Pno.

Hrp.

Vln. *p* 5 2 2 4 8

Vc.

148

Fl. *mf* 8 4 4

B♭ Cl. *mf* 8 4 4

Pno. 4

Hrp.

Vln. 4

Vc.

162

Fl.

B♭ Cl.

Pno.

Hrp.

Vln.

Vc.

*mf* 3

*pp*

*mf* 3

165

Fl.

B♭ Cl.

Pno.

Hrp.

Vln.

Vc.

3

*p*

*pp*

*pp*

3

*mp*

3

3

168

Fl. *3*

B♭ Cl. *3*

Pno. *3*

Hrp.

Vln. *3* *p*

Vc.

172

Fl. *mf* *3*

B♭ Cl. *mf*

Pno. *mf*

Hrp. *mf*

Vln. *mf*

Vc. *mf*

175

Fl.

B♭ Cl.

Pno.

Hrp.

Vln.

Vc.

*p*

*mp*

3

179

Fl.

B♭ Cl.

Pno.

Hrp.

Vln.

Vc.

*mf*

Fl.  
B♭ Cl.  
Pno.  
Hrp.  
Vln.  
Vc.

# Dream Sequence

## A Rhapsody for Woodwinds, Strings, Harp and Piano

Jeremi Edwards  
Duration: 7:39

### Flute

Andante ♩ = 80

8

*mf* 3

14

*p* 3

17 ♩ = 90

20

23

*mf* 3 *mf*

28 ♩ = 80

*mp* 3

31

2

Dream Sequence Flute 2

34 *mf* 3

37 3

40 *f* 3 4 5

42 6 7

43 *ff*

46 ♩ = 80 9 ♩ = 60 6 3

Dream Sequence Flute 3

66

*p*

70

74

*mf*

79

83

86

*p*

Dream Sequence Flute 4

89 *mf*

91

93 *f*

98 *mf*<sup>2</sup>

102

107 *f*

Dream Sequence Flute 5

113

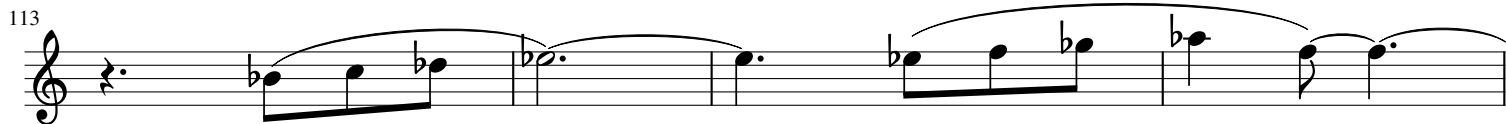

117

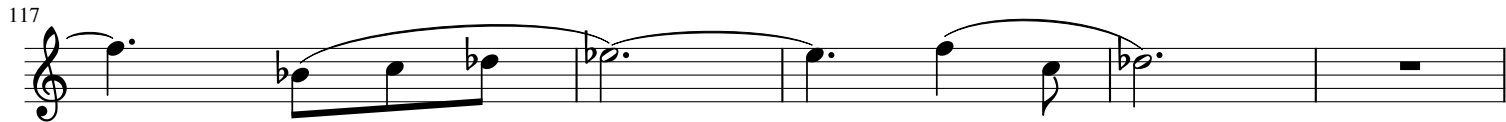

122

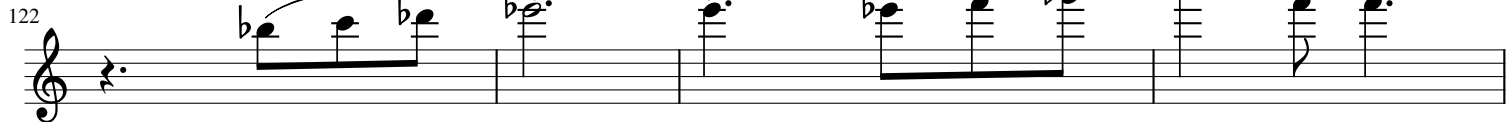

126

*mf*

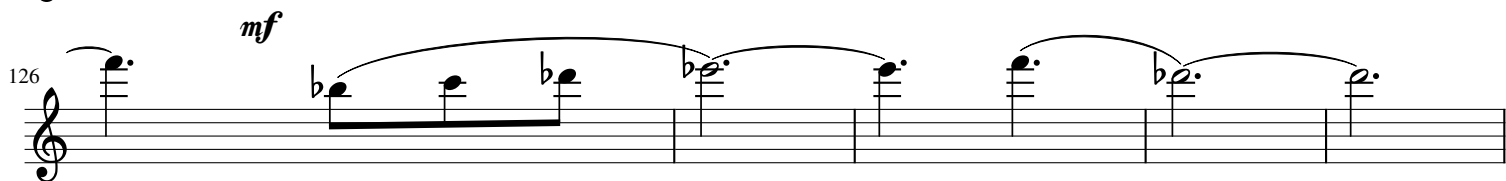

131

136

139

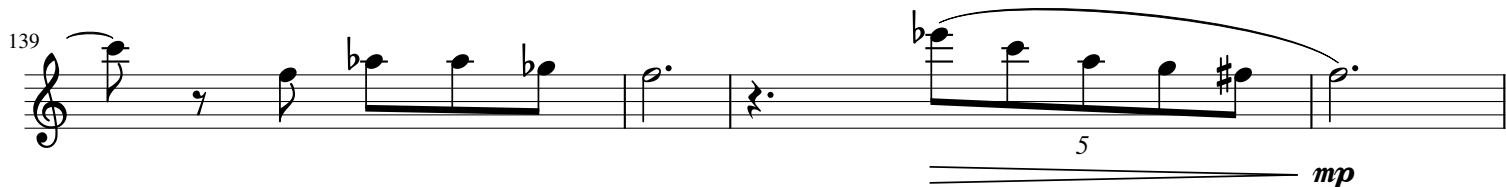

143

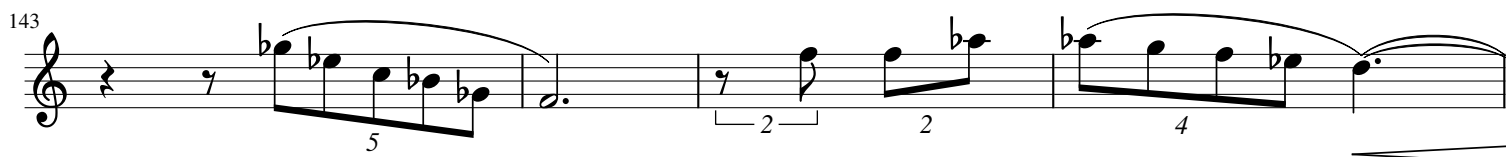

147

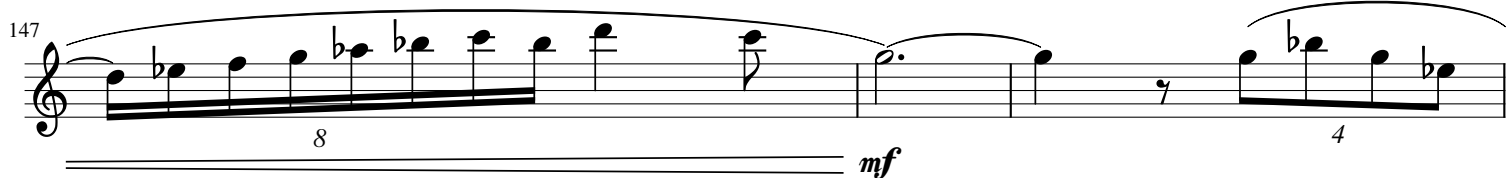

150

Dream Sequence Flute 6

154

5

157

5

159

$\text{♩} = 60$

*mf* 3 *mf* 3

164

*mf* 3 3

168

3 3

171

*mf* 3

173

3

177

3

179

8

# Dream Sequence

## A Rhapsody for Woodwinds, Strings, Harp and Piano

Piano

Jeremi Edwards

Duration: 7:39

Andante ♩ = 80

Dream Sequence Piano 2

18

21

25

28

$\text{♩} = 80$

32

Dream Sequence Piano 3

36

*mp*

Red. Red. Red. Red. Red.

41

*f* *ff*

Red. Red. Red. Red.

45

*p* ♩ = 80

Red. Red. Red. Red. Red.

50

*pp*

Red. Red. Red.

53

♩ = 60

*pp*

Red. Red. Red.

Dream Sequence Piano 4

56

60

63

66

69

Dream Sequence Piano 5

72

75

78

81

85

Dream Sequence Piano 6

88

mf

90

92

94

f

97

Dream Sequence Piano 7

100

*mf* 2

103

*mp* *cresc.*

106

*(cresc.)* *f* 2

109

*f* *mp*

112

*p*

Dream Sequence Piano 8

115

118

121

125

128

147

149

151

154

157

Dream Sequence Piano 11

159  $\text{♩} = 60$

*mf* 3

Red.

162

*pp*

Red.

165

*pp*

Red.

169

*mf* 3

Red.

176

*mp* *mf*

Red.

Dream Sequence Piano 12

183

# Dream Sequence

## A Rhapsody for Woodwinds, Strings, Harp and Piano

Jeremi Edwards

Duration: 7:39

### Harp

Andante ♩ = 80

Dream Sequence Harp 2

28  $\text{♩} = 80$   
*mp*

32

38  
*mf* *f*

42  
*ff*

44

Dream Sequence Harp 3

45  $\text{♩} = 80$

*p*

50

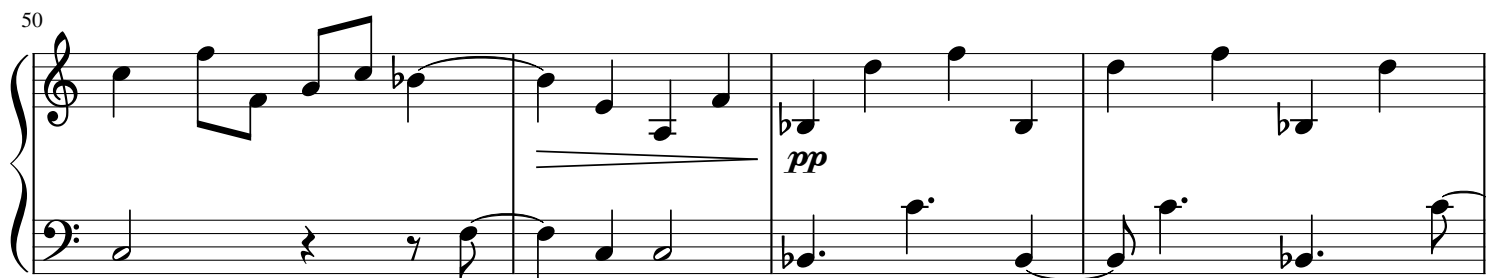

*pp*

54  $\text{♩} = 60$

*pp*

60

*mf*

65

Dream Sequence Harp 4

72

77

81

85

90

Dream Sequence Harp 5

93

97

101

105

109

Dream Sequence Harp 6

113

117

121

125

129

Dream Sequence Harp 7

135

139

145

149

153

Dream Sequence Harp 8

159

$\text{♩} = 60$

166

174

179

184

Dream Sequence  
A Rhapsody for Woodwinds, Strings, Harp and Piano

Jeremi Edwards  
Duration: 7:39

Violin

Andante  $\text{♩} = 80$   
8

*pp*

13 *mp* 3

16 *p* 3  $\text{♩} = 90$

19 3

23 *mf*

26 *mf*  $\text{♩} = 80$   
7

Dream Sequence Violin 2

35 *mf* 3

37

39 *mp* *f* 3

41 4

42 5 6

43 *ff* 7

45 *J* = 80 9

Dream Sequence Violin 3

55  $\text{♩} = 60$  6

67

76

81

86

90

93

97

100

103

Dream Sequence Violin 4

107 10

*f* 2 *f*

121

*mp*

124

128

131

135 4

Dream Sequence Violin 5

142

5 *p* 5

145

2 2 4

147

8

149

4 7

152

4 *mp* 5

156

158

2

Dream Sequence Violin 6

161  $\text{♩} = 60$   
2  
*mf* 3 3

166 3 3

169 3 3  
*p*

174 *mf*

176 11

# Dream Sequence

## A Rhapsody for Woodwinds, Strings, Harp and Piano

Jeremi Edwards

Duration: 7:39

### B $\flat$ Clarinet

Andante  $\text{♩} = 80$   
10

*p*

3

2

15  $\text{♩} = 90$

*p*

3

3

18

3

22

*mf*

25  $\text{♩} = 80$   
6

*mf*

34 *mf*

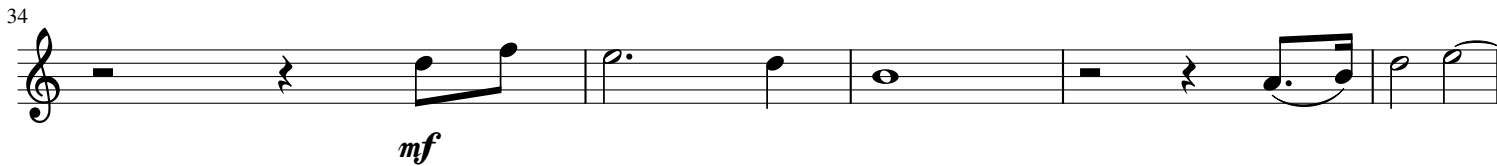

39 *mp* *f* 3 4

42 *ff* 5 6 7

45 *J* = 80 9 *J* = 60 6 3

65 8 2 *mf*

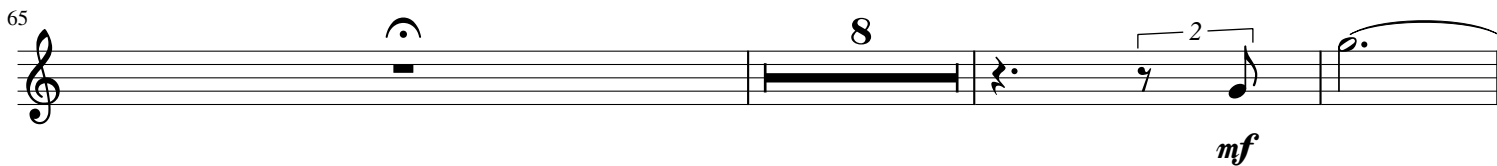

76 2 2 2 2

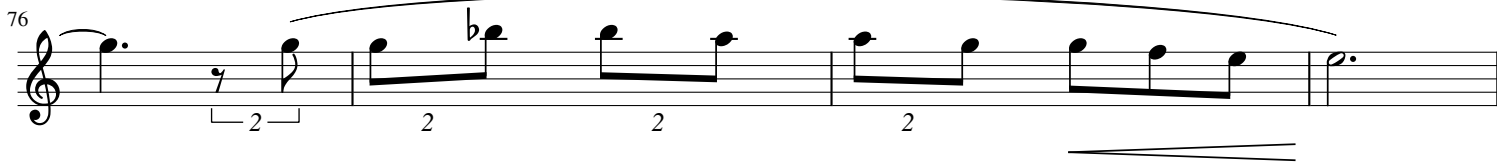

80

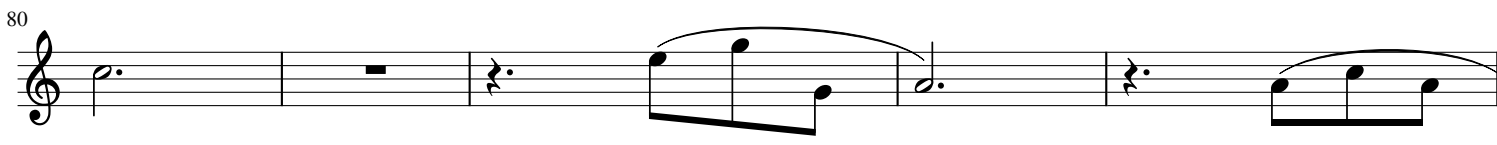

85 *p* 4

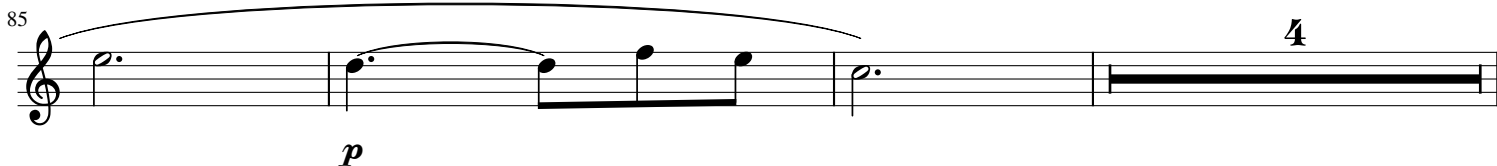

92

*f*

96

*f*

99

*mf*

102

*f*

106

*f*

110

*p*

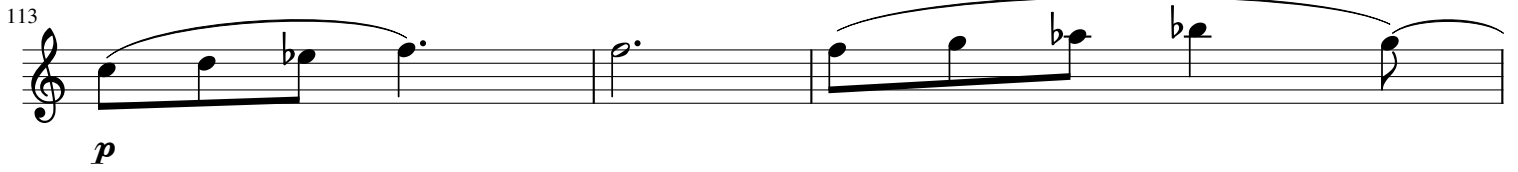
113   
*p*

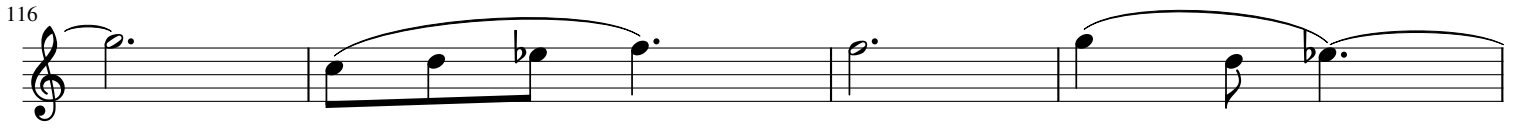
116 

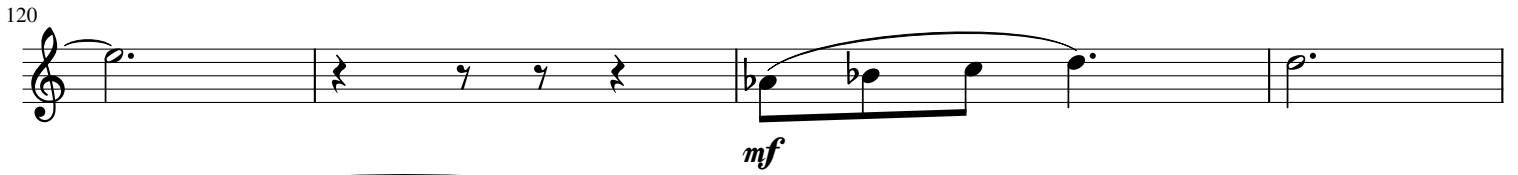
120   
*mf*

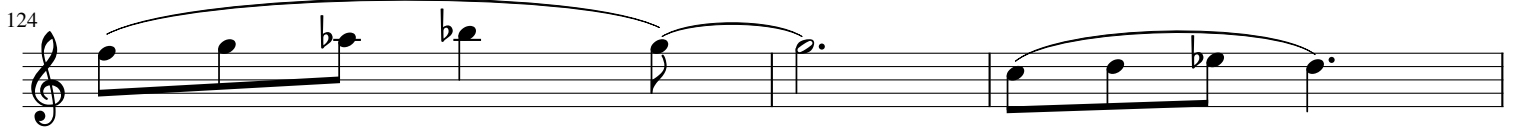
124 

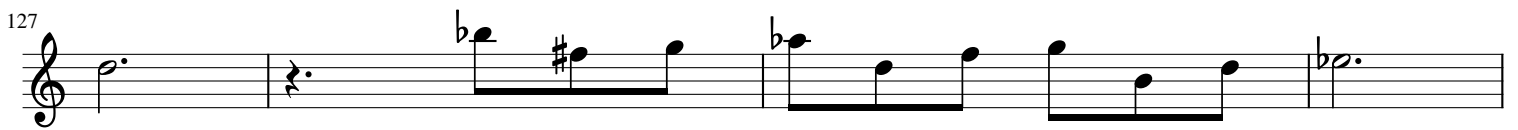
127 

131 

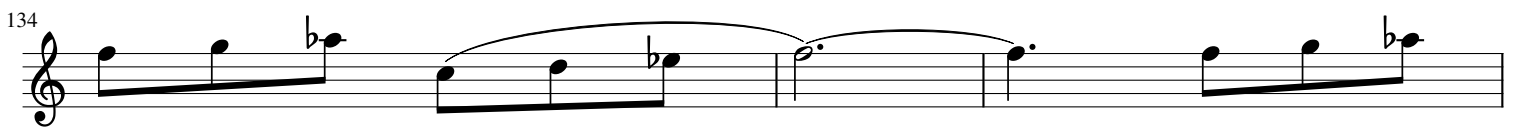
134 

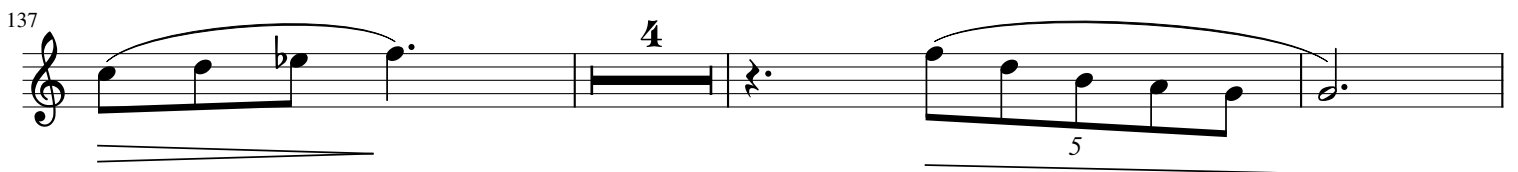
137   
4 5

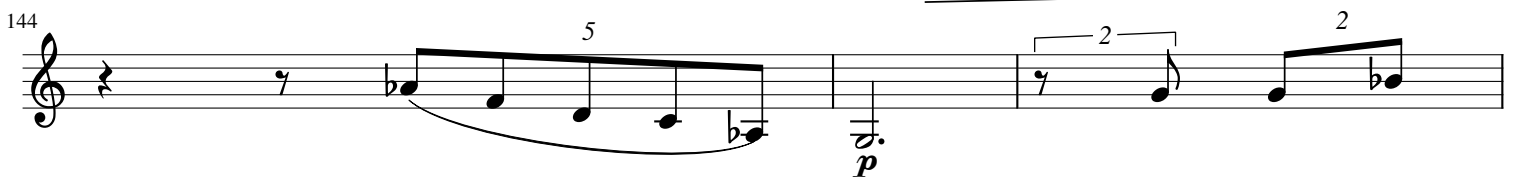
144   
*p* 5 2 2

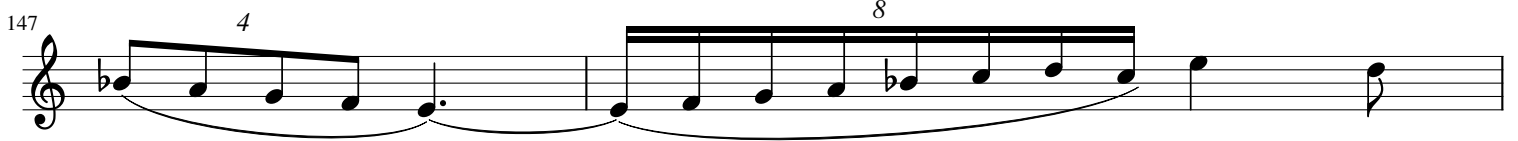
147   
4 8

149  
*mf*

153  
*mp*

157  
*mf*

162  
*mf*

166  
*p*

171  
*mf*

175

# Dream Sequence

## A Rhapsody for Woodwinds, Strings, Harp and Piano

Jeremi Edwards

Duration: 7:39

### Violoncello

Andante  $\text{♩} = 80$   
8

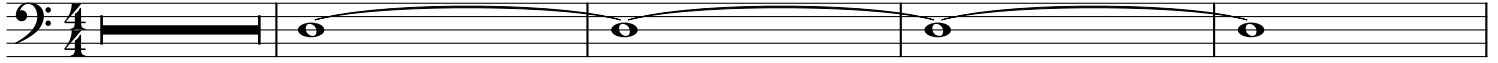

*pp*

13

*mp*

17

$\text{♩} = 90$

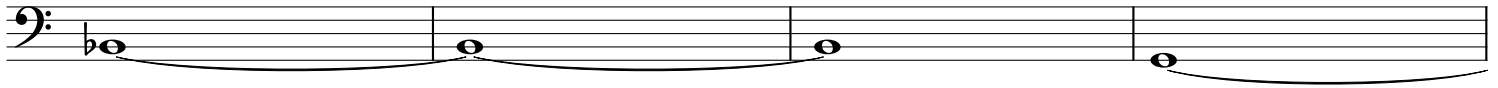

21

25

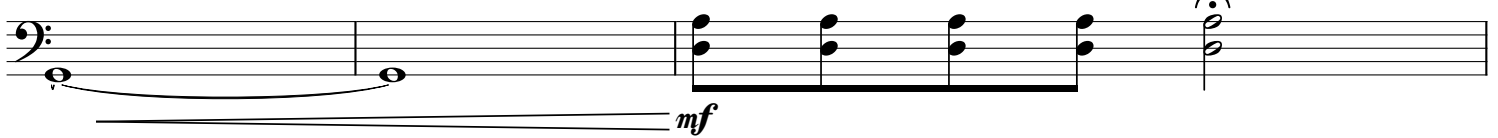

28

$\text{♩} = 80$

7

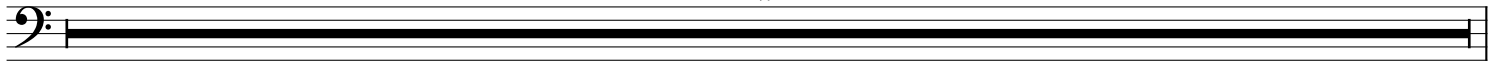

35

*mf*

38

*mp*

41

*f*

44

*ff*

$\text{♩} = 80$  9  $\text{♩} = 60$  6

61

*pp*

68

2

75

*mf*

78

*mf*

82

*pp*

84

*mf*

*pp*

87

87

*p* *mf* *p* *mf* *pp*

93

93

*f*

97

97

100

100

2

105

105

*f*

108

108

*f*

10

121

*mf*

124

*mp*

127

*p*

130

*pp*

133

*p*

136

*mp*

*a tempo*

140

*mf* *p*

143

*f*

146

*f*

148

*f*

150

153

156

158

168

173

176
