

UCLA
Contemporary Music Score Collection

Title

Shift

Permalink

<https://escholarship.org/uc/item/6bn2x3ff>

Author

Burke, Andrew

Publication Date

2020

ANDREW BURKE

S H I F T

FOR PIANO, TRUMPET, and ALTO SAXOPHONE

FULL SCORE

NOTES ON THE PIECE

Shift explores the nature of change and adjustment in a social context. Throughout the piece, rhythmic patterns are shifted forward through the insertion of extra notes or lengthening of rhythmic durations, putting the various instruments in and out of alignment. The subtle resultant changes in pulse intend to reflect the instability but also the sense of excitement and renewal that can accompany change.

NOTES ON PERFORMANCE

Piano

Cross note heads indicate that the player should mute the string(s) with their free hand. Mid-range pitches should sound as written but with a softer, more muffled sound. Higher pitches will have a less distinct pitch and produce a primarily percussive sound.

Diamond note heads indicate a silent pressing of the key so that the sostenuto pedal can catch the dampeners for the specified notes.

Indicates a piano harmonic with the sounding pitch in parentheses above the stricken note. The player should maintain the harmonic until the end of the bracket above the staff.

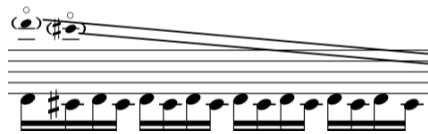

Indicates glissandi up or down strings from one sounding pitch to the next, activating various harmonics in between as performer glides their fingers.

Preparation

- The performer must place a small amount of blue tack about the size of a dollop of toothpaste on the Bb3 and Bb4 strings. The tack should be placed near the node that generally produces a sounding pitch one octave higher so that the resulting sound produces a somewhat unclear pitch. I have found that it tends to sound like a mixture of an octave higher and half or whole step lower.
- The performer must place a larger amount of blue tack on the C#1 and D1 strings. The placement of the tack on these strings is less important, but the sounding pitch should be the same as written with a much more muted and rumbling sound.

Trumpet

Diamond note heads indicate a pitch-less air sound. Specific recommendations for the type of air sound are made in parentheses above the note.

Cross note heads indicate a tongue stop, whereby the player quickly thrusts their tongue forward, hitting the mouthpiece and blocking the air from leaving their mouth. This should produce a pitch-less, percussive sound.

—————▶ Denotes a gradual transition from open to covered mute or vice versa.

Alto saxophone

Diamond note heads indicate a pitch-less air sound. Specific recommendations for the type of air sound are made in parentheses above the note.

Alto saxophone (cont.)

Cross note heads indicate a slap tongue.

T.R. indicates a tongue ram articulation, whereby the player quickly thrusts their tongue forward, hitting the reed while the player blows air into the instrument. This should produce a sound very similar to a tongue ram but with a slightly more breathy attack.

**This is a C score.
Approximate duration: 7'00"**

Shift

A. Burke

Trumpet in B \flat

Alto Saxophone

Piano

$\text{♩} = 130$
(shh)

f \rightarrow *fff* possibile

f \rightarrow *fff* possibile

$\text{♩} = 130$
sim.

fp \rightarrow *fp*

without sustain

8^{vb} Sostenuato \rightarrow

4

1. 2. harmon mute, stem in

f \rightarrow *pp* = poco \rightarrow *p*

f \rightarrow *fff* possibile

T.R.

1. 2. *fp*

2

Dynamics: *p* in Treble clef 1; *f* and *fff* in Treble clef 2; *fp* in Grand staff.

Dynamics: *f* and *fff* in Treble clef 1; *f* and *fff* in Treble clef 2; *fp* in Grand staff.

14

p *f* *pp* *ppp*

p *f* *pp* *ppp*

f

Ped. →

(sos.) _ _ _]

17

p *p*

ppp

muting

Ped. →

21

- The grand staff (treble and bass clefs) features a piano accompaniment. The right hand has a continuous eighth-note pattern. The left hand has rests for measures 21 and 22, followed by a continuous eighth-note pattern in measure 23. A dynamic marking of *molto* is placed under the right hand in measure 23. A hairpin decrescendo covers the piano accompaniment from measure 21 to 23.

24

$\text{♩} = \text{♩} (\text{♩} = 86)$

- The grand staff (treble and bass clefs) features a piano accompaniment. The right hand has a continuous eighth-note pattern. The left hand has rests for measures 24, 25, 26, and 27. A dynamic marking of *sub. p* is placed under the right hand in measure 24. A hairpin decrescendo covers the piano accompaniment from measure 24 to 27.

$\text{♩} = \text{♩} (\text{♩} = 86)$

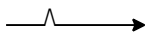

28

32

36

6 39

42

45

48

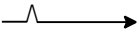

51

54

57

60

63

66

69

Ped. →

72

75

78

81

+

84

take time (♩ = 80)

fff wild, slightly out of control

fff wild, slightly out of control

take time (♩ = 80)

8^{va}-1

fff

8^{vb}-----|

sim.

87

shake 

sempre fff

sfz

sempre fff

sempre fff

8va

8va

Ped. *sim.*

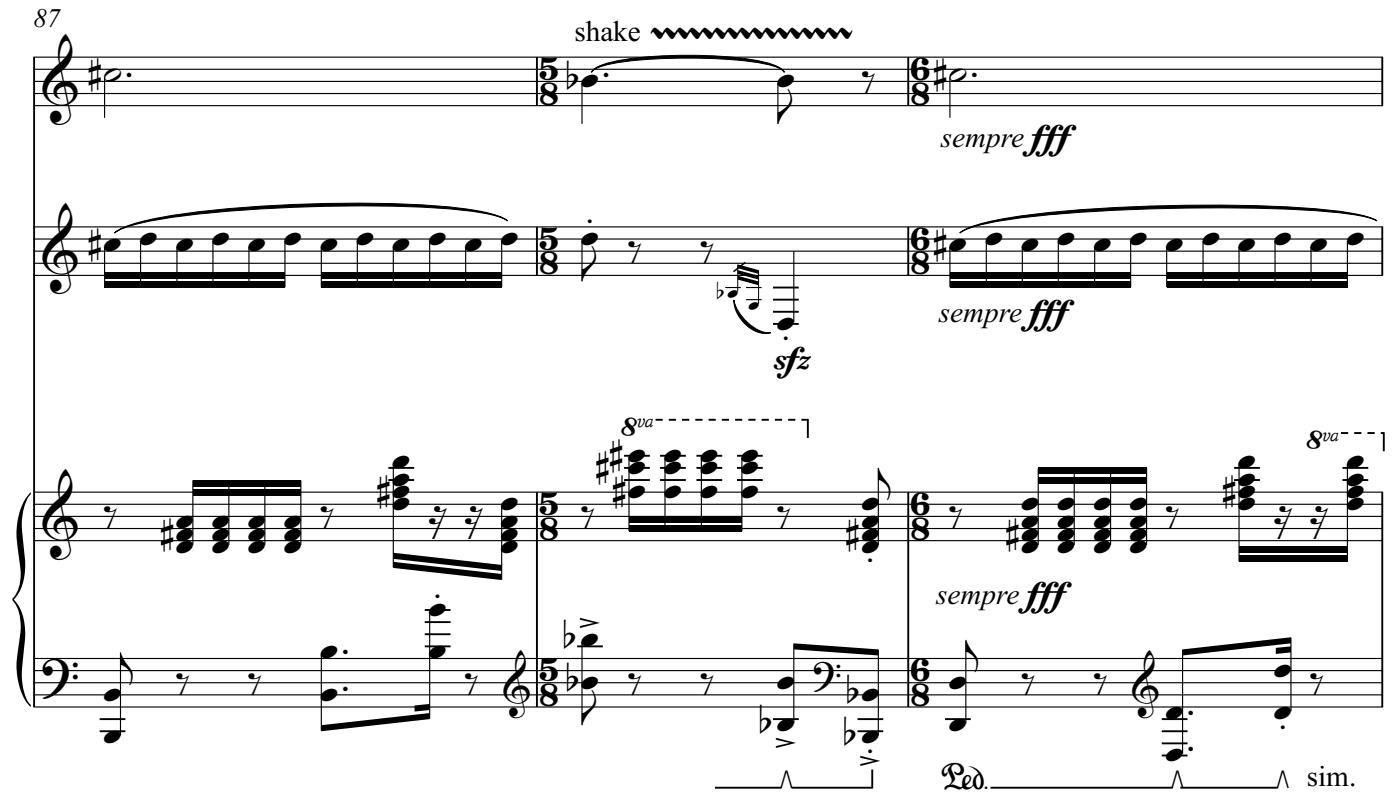

90

sfz

Ped.

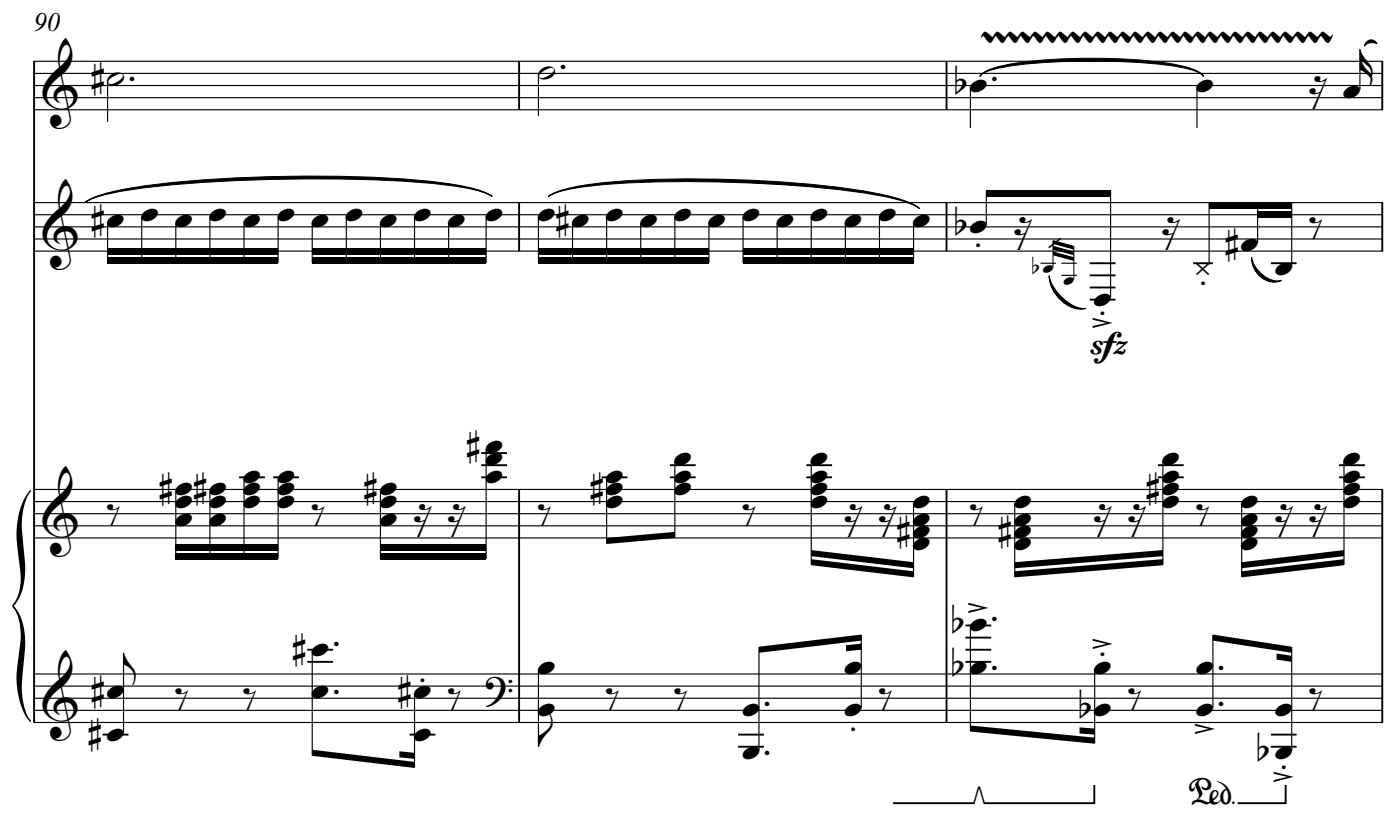

93

1. *sempre fff*

sfz *sempre fff*

1. *sempre fff*

Ped. sim.

96

rit. *f < fff*

p

rit. *8va* *mf* *sfz*

no mute *Freely (ca. ♩ = 58)*

Freely (ca. ♩ = 58)

102

molto accel. molto rit.

105

a tempo

molto rit. . . ♩=70

108

rit. a tempo

(hoo)

112

(3+4)

harmon mute, no stem

116 (4+3)

pp freely, yet reserved

(4+3)

(slow trem.)

p en dehors

ppp possibile

p

poco

una corda

120

p

pp

p

pp

poco

8va

8vb

124

no mute
(shh)

130

harmon mute, no stem

136

flz. *f* no mute *pp* *mp*
espress.

flz. *pp* *f* *pp* *fp* *pp*

p *poco* *pp* *poco*

142

p *mp* *f* *mp* *mf*

fp *p* *f* *p* *espress.* *mp* *mf*

p *poco* *mp* *poco* *mf* *poco cresc.*

mf \rightarrow f

mf \rightarrow f

poco rit. . . .

fff

fff

a tempo

fff rhapsodic

♩ = 140

158

sempre *fff* *f* < *fff*

sempre *fff* *f* < *fff*

♩ = 140

sempre fff

Ped. *8va* Ped.

L.H.

162

f < *fff* *f* < *fff* *f* < *fff*

T.R. T.R.

f < *fff* *f* < *fff* *f* < *fff*

p - molto

Ped. Ped.