

UCLA
Contemporary Music Score Collection

Title

Rum Mixers

Permalink

<https://escholarship.org/uc/item/5mk7x46m>

Author

Butts, Robert W.

Publication Date

2020

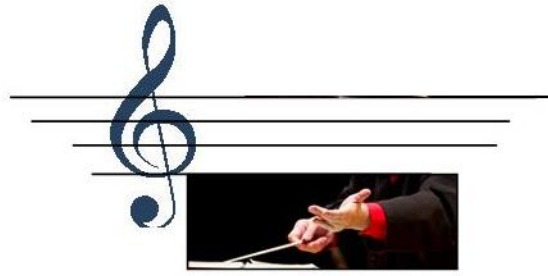

Rum Mixers

By Robert W. Butts

Three Refreshing Movements

For

Flute, Bassoon, and Marimba

copyright 2019

7 Leigh Drive, Madison, NJ 07940

www.robertbutts.com boblute@aol.com **973-479-8864**

Rum Mixers - Three Refreshing Movements - Movement 1

Allegro = 120

Flute

Bassoon

Marimba

mf

mp

mf

Allegro = 120

f

mp

mf

f

25

f *mp* *f*

32

mp

39

mp *f*

44

f

47

47

47

52

52

52

57

57

57

63

63

63

f

f

f

f

f

f

p

mp

mp

mp

mp

mp

mp

Rum Mixers - Three Refreshing Movements - Movement 1

91 *rit.*

a tempo 95 *mf*

98 101 *tr*

121

126

132

139

146

mp *f*

151

151

154

f *f*

159

f

Rum Mixers - Movement 2

♩ = 110

l

Flute

Bassoon

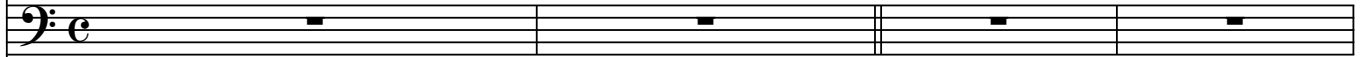

Marimba

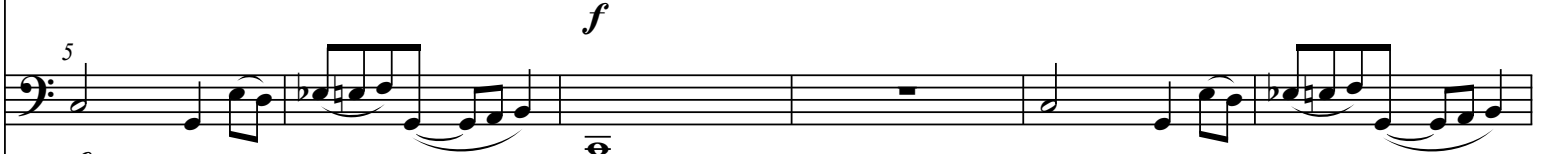

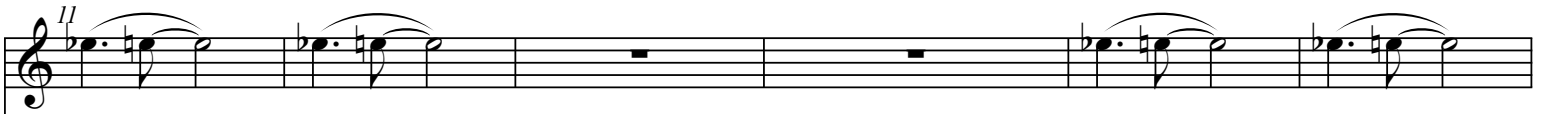

37

f

f *mp*

42

mf

47

52

f *f* *mp* *mf*

58

65

71

75

78 *f* *mp*

84 *f*

88 *mp* *f*

93 *mp*

96

f

96

f *mf* *mp*

rit.

100

100

mp *f*

105

f 105

105

110

110

110

115

115

115

120

120

125

125

125

f

f

p

Rum Mixers - Movement 3

Flute *l* $\text{♩} = 110$

Bassoon *l* *f*

Marimba *l* *f*

8

8

8 *f*

11 *f*

11 *f*

64

64

64

68

mf

68

mf

mf

73

3 3 3 3

3 3 3 3

73

3 3 3 3

3 3 3 3

73

76

76

3 3 3 3

3 3 3 3

76

76

3 3 3 3

3 3 3 3

79 3 *mf*

79 *mf*

79 3 *mf*

86 *mp*

86 *mp*

86 *mp*

93 *mf*

93 *mf*

93 *mf*

95 *f* *mf*

95 *f* *mf*

95 *f* *mf*

