

UCLA
Contemporary Music Score Collection

Title

Sonatina

Permalink

<https://escholarship.org/uc/item/55361647>

Author

Fрати, Renzo

Publication Date

2020

Renzo Frati

Sonatina

per **Pianoforte**

Lapsus calami

(Edizioni originali, contraffatte e fuori commercio)

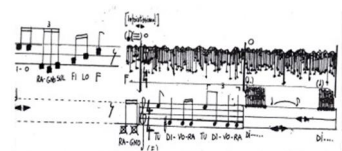

Sonatina

Renzo Frati

I

Allegrottino romanticochevole

Pianoforte

f *p*

Pf.

pp

Pf.

mf *pp cresc.*

Pf.

f

2

Pf. *f*

Pf. *p*

Pf. *cresc.*

Pf. *f*

Pf. *f*

Pf. *f* *p*

Pf. *pp cresc.*

Pf. *p* *mf*

Pf. *f*

Pf. *p*

Pf. *p* *mp*

Pf. *cresc.*

50

Pf. *f*

53

Pf. *pp cresc.*

56

Pf. *cresc. f*

59

Pf.

62

Graziosetto

Pianoforte

mf

Pf.

mp

Pf.

Pf.

p

Pf.

20

cresc.

Pf.

25

f

Pf.

29

Pf.

33

Pianoforte

10 *f* *mp* Recitativo

Pf.

Pf.

6 *mf* Adagio

Pf.

10 *f* *p*

Pf.

10 *mp* *cresc.* 3

13

Pf.

mp *p* *p*

gva

7

16

Pf.

f *p* *f* *p*

Largo

9

p

IV

Allegro

Pianoforte

mf mp mf

Pf.

mp mf p

Pf.

mf

Pf.

p

Pf. 19

mf

3 3

Pf. 23

pp

3

Pf. 27

p

Pf. 32

mf

1. 2.

Pf. 38

5 3

Pf. 44

1. 2.

f *mf* *mp* *mf*

Pf. 49

3 3

mp *mf* *p*

Pf. 55

3 3

mf

Pf. 60

3

p

Pf. 65

Pf. 72 *8va*-----

Pf. 79 *f* *mf* *8va*-----

Pf. 84 *cresc.* 1.

Pf. 88 *mf* *mp* *mf* 2. 3

Pf. 93 *mp* *mf* *mp* 3

Pf. *mf* *mp* *mf*

Pf. *p*

Pf. *mf*

Pf. *f*

Pf.

122

Pf.

p *cresc.*

129

Pf.

cresc. *ff*

135

Pf.

p

140

Pf.

p

Renzo Frati

Sonatina per **Pianoforte**

Lapsus calami

(Edizioni originali, contraffatte e fuori commercio)

