

UC Irvine

Clinical Practice and Cases in Emergency Medicine

Title

Scrotal Pain Caused by a Segmental Testicular Infarct

Permalink

<https://escholarship.org/uc/item/32s3j1mf>

Journal

Clinical Practice and Cases in Emergency Medicine, 6(1)

Authors

Muradian, Michael
Fox, Stephen
Barish, Patrice
[et al.](#)

Publication Date

2022

DOI

10.5811/cpcem.2021.10.53840

Copyright Information

Copyright 2022 by the author(s). This work is made available under the terms of a Creative Commons Attribution License, available at <https://creativecommons.org/licenses/by/4.0/>

Peer reviewed

Scrotal Pain Caused by a Segmental Testicular Infarct

Michael Muradian, MD*
Stephen Fox, MD*
Patrice Barish, MD*†
Brett Todd, MD*†

*Beaumont Health, Department of Emergency Medicine, Royal Oak, Michigan
†Oakland University William Beaumont School of Medicine, Department of Emergency Medicine, Auburn Hills, Michigan

Section Editor: Shadi Lahham, MD

Submission History: Submitted July 6, 2021; Revision received October 12, 2021; Accepted October 15, 2021

Electronically published January 15, 2022

Full text available through open access at http://escholarship.org/uc/uciem_cpem

DOI: 10.5811/cpem.2021.10.53840

Case Presentation: A 44-year-old Black male presented to the emergency department with left scrotal pain. His initial workup did not identify an etiology of his symptoms; however, he returned the following day with worsening pain and a radiology-performed ultrasound then revealed a segmental testicular infarct.

Discussion: Segmental testicular infarcts are a rare, often idiopathic, source of scrotal pain. Diagnosis is made by ultrasound, and repeat imaging may be required if not apparent on initial evaluation. Management is typically conservative although some require surgical intervention. [Clin Pract Cases Emerg Med. 2022;6(1):97-99.]

Keywords: *ultrasound; scrotal pain.*

CASE PRESENTATION

A 44-year-old Black male with history of diverticulitis and anabolic steroid use presented to the emergency department with the complaint of sudden onset right groin and testicular pain. Vitals on initial presentation were within normal limits. Physical examination showed mild tenderness to the right side of the scrotum without testicular tenderness or a mass. Labs were notable for an elevated white blood cell (WBC) count of 12.8 billion/L (reference range: 3.5-10.1 bil/L), hemoglobin of 18.1 bil/L (14.5-17 bil/L), and urinalysis was unremarkable. A scrotal duplex ultrasound demonstrated scrotal wall thickening along with a small hydrocele but no evidence of torsion. Non-contrast enhanced computed tomography of the abdomen and pelvis showed fat stranding around the prostate. Urology was consulted and recommended symptom control, but there was no acute intervention. The patient was discharged with strict return precautions.

The following day he returned with worsening right scrotal pain. Vitals at that time were notable for tachycardia to 105 beats per minute and a blood pressure of 160/112 millimeters mercury. Exam showed exquisite tenderness to the right lateral testicle. Repeat lab work showed the WBC count had risen to 14.8 bil/L and a hemoglobin of 18.7 bil/L. Although his age and atypical presentation made

intermittent torsion appear unlikely, a repeat radiology-performed ultrasound showed a hypoechoic, wedge-shaped abnormality in the right testicle with absent perfusion. The remainder of the testicle had relatively increased vascularity consistent with a segmental testicular infarct (Images 1 and 2). The patient was admitted for further evaluation and was managed conservatively with aspirin. He then had a workup including testing for clotting disorders, other primary or secondary causes of polycythemia, and tumor markers, which was unrevealing. The infarct was attributed to polycythemia caused by long-term anabolic steroid use.

DISCUSSION

Segmental testicular infarction is a rare but important cause of testicular pain that can mimic other etiologies of scrotal and testicular pain. It is most common in men ages 20-40. While most cases are idiopathic, it is associated with vasculitis, sickle cell disease, trauma, torsion, infection, malignancy, and polycythemia.^{1,2} In this case, it is likely the patient's use of steroids and subsequent polycythemia were the cause of his infarct given the lack of other risk factors. The use of anabolic steroids is known to contribute to polycythemia and increase the risk of thrombosis and ischemic events.³

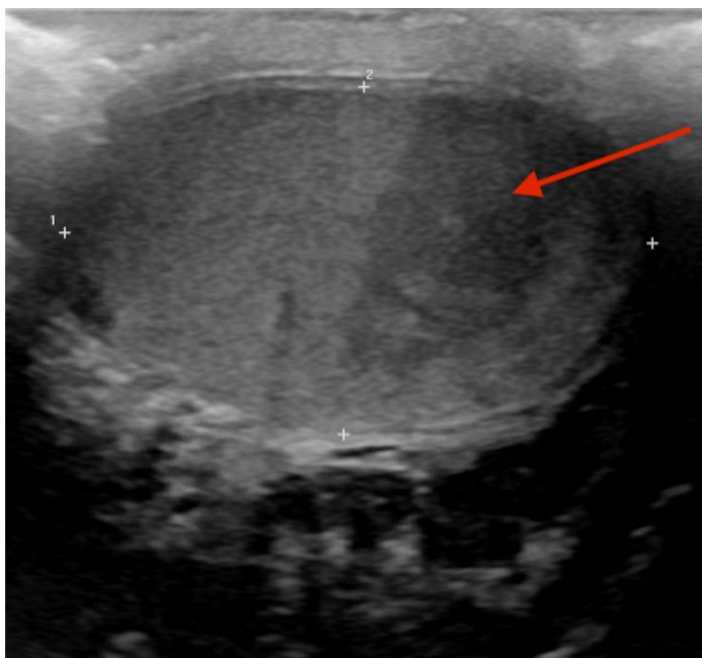

Image 1. A hypoechoic wedge-shaped area (arrow) seen on ultrasound in the right testicle on sagittal view.

Testicular ultrasound with color Doppler is diagnostic and can differentiate this process from etiologies that present similarly, such as torsion. It typically reveals a hypoechoic area with decreased or absent Doppler flow.¹ This condition is usually managed conservatively; however, some undergo orchiectomy if their diagnosis is unclear or there is concern

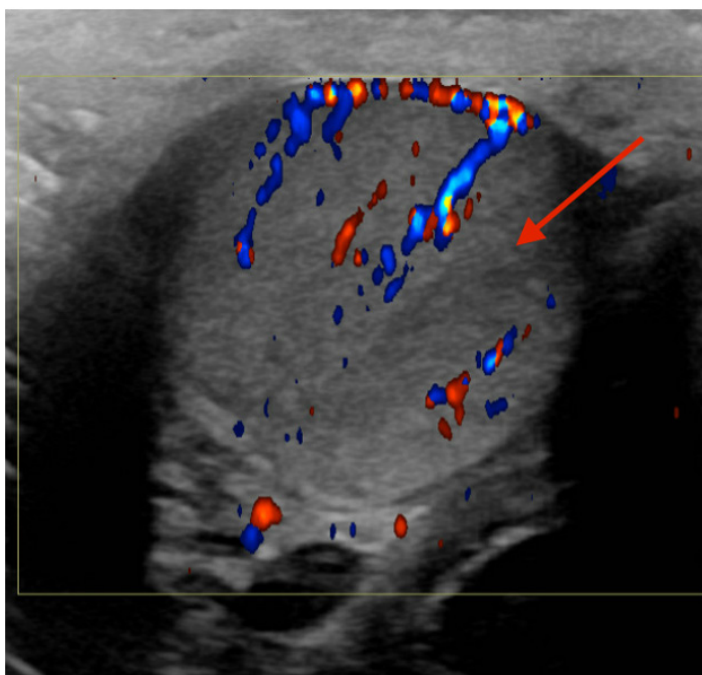

Image 2. A hypoechoic wedge-shaped area (arrow) showing no flow on ultrasound with Doppler in this transview.

CPC-EM Capsule

What do we already know about this clinical entity?

Segmental testicular infarcts are a rare cause of scrotal pain that are diagnosed by ultrasound with Doppler showing a hypoechoic area with decreased flow.

What is the major impact of the image(s)?

These images show the characteristic findings of a segmental testicular infarct of which emergency physicians should be aware.

How might this improve emergency medicine practice?

This case highlights a risk factor for testicular segmental infarcts and demonstrates the importance of considering repeat imaging.

for malignancy.⁴ This case highlights steroid use and polycythemia as important risk factors for segmental infarcts, which have not been well reported in the emergency medicine literature. It also illustrates the need for repeat imaging for a patient with persistent or worsening testicular pain as a segmental infarct may not be apparent on initial presentation.

The Institutional Review Board approval has been documented and filed for publication of this case report.

Address for Correspondence: Michael Muradian, MD, Beaumont Hospital - Royal Oak, GME Office, 3601 W Thirteen Mile Road, Royal Oak, Michigan 48703. Email: michael.muradian@beaumont.org.

Conflicts of Interest: By the CPC-EM article submission agreement, all authors are required to disclose all affiliations, funding sources and financial or management relationships that could be perceived as potential sources of bias. The authors disclosed none.

Copyright: © 2022 Muradian. This is an open access article distributed in accordance with the terms of the Creative Commons Attribution (CC BY 4.0) License. See: <http://creativecommons.org/licenses/by/4.0/>

REFERENCES

1. Sweet D, Feldman M, Remer E. Imaging of the acute scrotum: keys to a rapid diagnosis of acute scrotal disorders. *Abd Radio*. 2020;45(7):2063-81.
2. Palmisano F, Serrago M, Gallioli A, et al. Segmental testicular infarction: case series and brief literature review of a great mime. *Urol Ann*. 2019;11(3):334-7.

3. Low MS, Vilcassim S, Fedele P, et al. Anabolic androgenic steroids, an easily forgotten cause of polycythemia and cerebral infarction. *Int Med J.* 2016;35(4):497-9.
4. Bak-Ipsen CB, Degn S, Blichert-Refsgaard LS, et al. Segmental testicular infarction – is conservative management feasible? *Ultrasound Int Open.* 2020;6(2):E50-2.