

UCSF

UC San Francisco Previously Published Works

Title

The role of stroma in prostatic carcinogenesis

Permalink

<https://escholarship.org/uc/item/31r4h1f4>

Journal

Endocrine Related Cancer, 5(4)

ISSN

1351-0088

Authors

Grossfeld, GD
Hayward, SW
Tlsty, TD
[et al.](#)

Publication Date

1998-12-01

DOI

10.1677/erc.0.0050253

Peer reviewed

The role of stroma in prostatic carcinogenesis

G D Grossfeld¹, S W Hayward^{1,2}, T D Tlsty³
and G R Cunha^{1,2}

Departments of ¹Urology, ²Anatomy and ³Pathology, University of California, San Francisco, California 94143, USA

(Requests for offprints should be addressed to G D Grossfeld, Department of Urology, U-575, University of California, San Francisco, California 94143-0738, USA)

Abstract

Most human prostate tumors are adenocarcinomas which arise from the epithelial cells that line the glands and ducts of the prostate. Consequently, the malignant epithelial cell, or more specifically genetic damage suffered by that malignant epithelial cell, has been the major focus of prostate cancer research to date. There is, however, increasing evidence to suggest that alterations in the stromal microenvironment associated with a malignant epithelium may be necessary for progression of carcinogenesis.

We have recently hypothesized that interactions between the stroma and epithelium become altered as a result of genetic damage to the prostatic epithelial cell. During prostatic carcinogenesis, this abnormal signaling may lead to changes in both the prostatic epithelium and smooth muscle with concomitant loss of growth control. In this way, both a malignant epithelium and an abnormal or 'tumor stroma' evolve.

The purpose of this article is to describe interactions between the stroma and epithelium of the normal prostate, and then to summarize evidence suggesting that stromal cells derived from benign versus malignant sources may exert differential effects on epithelial cell growth and differentiation.

Endocrine-Related Cancer (1998) 5 253-270

Introduction

Cancers of the prostate, lung and colon are among the most common malignancies diagnosed in men living in the Western world. In fact, recent estimates have placed prostate cancer as the most commonly diagnosed malignancy, and the second leading cause of cancer-related death among men in the United States (Landis *et al.* 1998). Prostate cancer is comparatively less common in other parts of the world, where the incidence and/or mortality rates of other tumors, such as those that arise from the mouth, pharynx and stomach exceed those of prostate cancer.

Prostate cancer is unique among carcinomas in that it is a slow growing malignancy that is diagnosed almost exclusively in men over 50 years of age. Consequently, when determining survival benefits associated with any of the currently available forms of local treatment, at least ten to fifteen years of follow-up is required before a true survival benefit can be confirmed. Thus, for an individual patient with competing co-morbidities, overall life expectancy must be taken into consideration before

definitive local treatment can be recommended. It is for this reason that some patients may require no treatment whatsoever. This group may include patients who are elderly with significant co-morbid conditions as well as those patients with low grade, low volume disease. In this regard, 'watchful waiting' has become a treatment option that is unique to prostate cancer (Johansson *et al.* 1992, Chodak *et al.* 1994).

For most men diagnosed with prostate cancer, however, there is a high risk of disease progression if no treatment is delivered. In these patients, the benefits derived from local treatment with respect to disease-free and overall survival must be balanced against potential side-effects associated with such treatment. For patients with favorable disease characteristics, such as a low pre-treatment serum prostate specific antigen (PSA), a low clinical stage, and a well or moderately differentiated tumor, disease-free and overall survival five years following treatment is excellent utilizing either radical prostatectomy or radiotherapy as definitive local treatment. However, these results have not been as encouraging for patients with higher risk disease

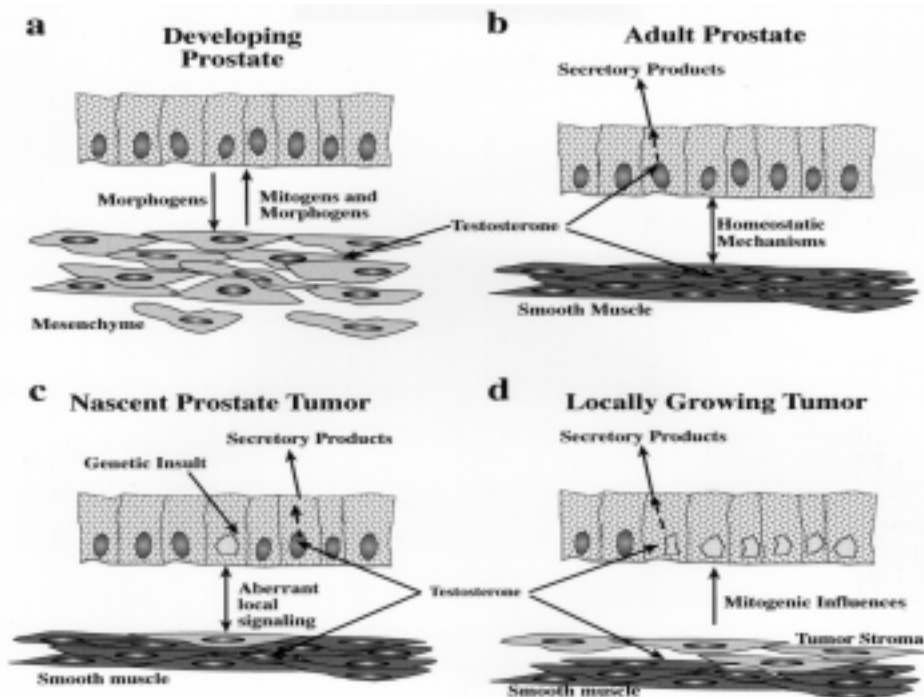

Figure 1 Schematic representation of interactions between the prostatic stroma and prostatic epithelium during normal development, adulthood and carcinogenesis. (a) Testosterone acts through androgen receptors (AR) in the urogenital sinus mesenchyme to induce epithelial development and differentiation. In a reciprocal fashion, epithelium signals to mesenchyme to induce smooth muscle differentiation. (b) In the growth-quiescent adult prostate, testosterone acts through both smooth muscle and epithelial AR. Androgens act through prostatic smooth muscle AR to maintain prostatic epithelium in a fully differentiated, growth-quiescent state and through epithelial AR to stimulate secretory function of the fully differentiated epithelium. It is hypothesized that the epithelium also acts to maintain smooth muscle differentiation through paracrine acting factors. (c) Prostatic carcinogenesis appears to be initiated by genetic insult to the epithelium. This leads to a change in epithelial phenotype and aberrant local signaling between the epithelium and smooth muscle. (d) The aberrant local signaling described in (c) leads to phenotypic changes in both the stromal and epithelial compartments of the tumor. The stroma becomes a fibroblastic 'tumor stroma' which promotes epithelial mitogenesis. This would predictably lead to increased epithelial proliferation, migration and, ultimately, an invasive epithelial phenotype.

characteristics (Catalona & Smith 1994, Walsh *et al.* 1994, Zietman *et al.* 1994, Hanks *et al.* 1995, Zagars & Pollack 1995). These results, in combination with the potential side-effects that have been associated with both surgery and conventional external beam radiotherapy (including urinary incontinence, rectal complaints and impotence), have led to several newer treatment options aimed at providing better results with fewer side-effects. However, any benefit of these newer treatment modalities with respect to disease-free survival or improved quality of life remains unproven.

Our laboratory has begun to examine some of the unique biological characteristics associated with prostate cancer with the ultimate goal of formulating novel, non-invasive treatment strategies. More than 95% of

human prostatic cancers are adenocarcinomas which arise from the epithelial cells that line the glands and ducts of the prostate (Stamey & McNeal 1992). Consequently, most research to date on prostate cancer has examined changes occurring in the prostatic epithelial cell as it progresses from a normal to a frankly malignant carcinoma cell. There is, however, a growing body of evidence to suggest that, as a carcinoma evolves, changes also occur in the stromal compartment associated with the tumor. In many instances these changes may serve to enhance the invasive and/or malignant potential of the nascent epithelial tumor. With this in mind, we have hypothesized that epigenetic influences originating from stromal cells in the immediate vicinity of a prostatic tumor may be critical in determining whether a particular tumor

assumes a slowly growing or an invasive phenotype (Cunha *et al.* 1996, Hayward *et al.* 1996b, 1997b). It is possible that, following genetic alteration to the prostatic epithelium, signaling from the epithelium to the surrounding smooth muscle becomes aberrant. This may result in stromal dedifferentiation towards a fibroblastic phenotype. One of the consequences of such a transformation may be that the local microenvironment changes from promoting epithelial homeostasis to promoting epithelial mitogenesis. These changes would be predicted to lead to increased epithelial proliferation and, ultimately, could enhance the invasive potential of the genetically altered epithelial cell (Figs 1 and 2).

The purpose of this article will be (1) to describe the stroma of the normal (non-malignant) prostate, (2) to summarize genetic changes that are known to occur in the

prostatic epithelium during carcinogenesis, (3) to present evidence suggesting that stroma derived from non-malignant sources may be able to alter the malignant phenotype of prostatic carcinoma cells, (4) to summarize the evidence in support of a 'tumor stroma', and (5) to summarize data describing the role of tumor stroma in prostatic carcinogenesis.

The stroma of the normal prostate

The human prostate is composed of two compartments: (1) an epithelial compartment, which includes the exocrine glands with their associated ductal structures, and (2) a surrounding connective tissue stroma. The stroma of the human prostate consists of a number of different cell types. The most abundant cell type in this compartment is the smooth muscle cell, which is derived

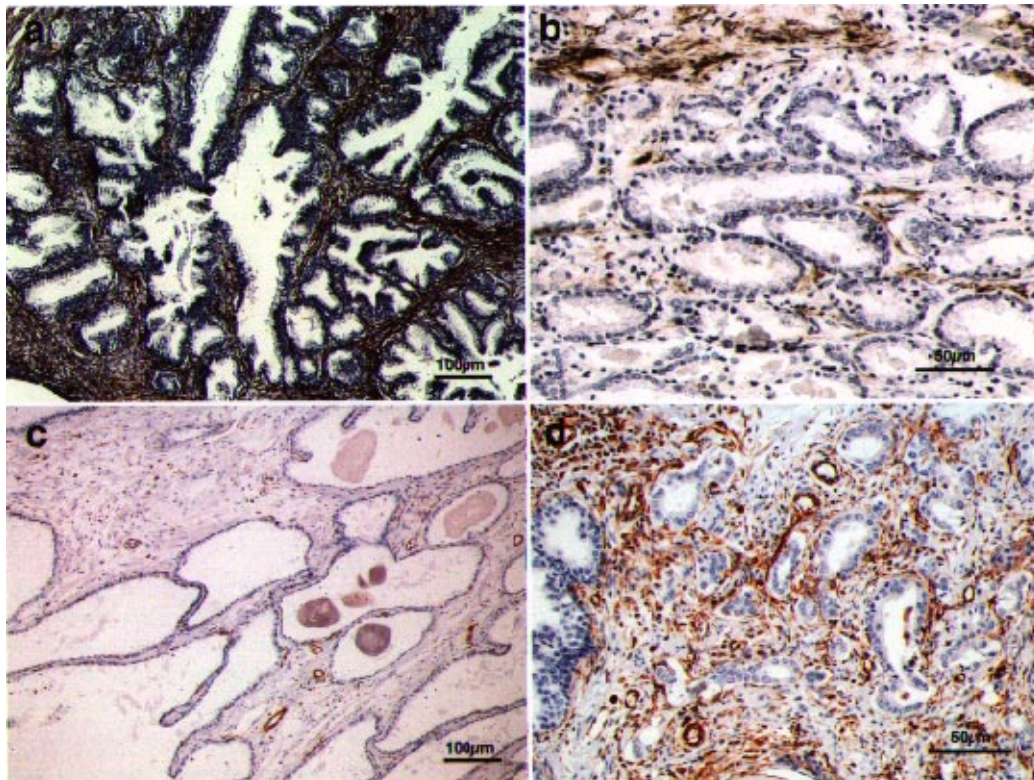

Figure 2 Immunohistochemical expression of smooth muscle α -actin and vimentin in the stroma of normal prostate and prostate cancer. (a) Smooth muscle α -actin expression in normal prostate. Note that the stroma is comprised predominantly of smooth muscle. (b) Smooth muscle α -actin expression in the stroma associated with prostate cancer. Note the paucity of immunostaining in this high power field. (c) Vimentin expression in normal prostate. Other than in blood vessels (which serve as positive internal controls), there is virtually no vimentin staining in the stroma of the normal prostate. (d) Vimentin expression in prostate cancer. Note the increased expression of this fibroblastic marker in the stroma associated with prostate cancer compared with the stroma of the normal prostate. The findings summarized in panels a-d suggest that the predominantly smooth muscle stroma of the normal prostate is altered in prostatic carcinogenesis to include vimentin-positive fibroblastic cells.

from the mesenchyme of the embryonic urogenital sinus (UGS). Other cell types located in the stroma of the normal adult prostate include fibroblasts, nerves, endothelial cells and vascular smooth muscle cells. In addition to being the most abundant stromal cell type, the smooth muscle cell appears to be the most important cell type with respect to prostatic development and maintenance of homeostasis. In this regard, changes in the smooth muscle cell may be important in the evolution of prostatic carcinogenesis (see below).

Tissue recombination experiments utilizing the androgen insensitive testicular feminized (tfm) mouse have established that an androgen responsive stroma is necessary for the development of normal prostatic epithelial architecture in the rodent (Cunha *et al.* 1987). In adulthood, prostatic smooth muscle cells, which are known to express androgen receptors (AR), interact with epithelial cells and under androgenic conditions maintain the epithelium in a fully differentiated, growth-quiescent state (Cunha *et al.* 1996). This occurs both in the presence and in the absence of epithelial AR expression which emphasizes the paracrine nature of smooth muscle-epithelial interactions. Human prostatic smooth muscle cells, which also express AR, are believed to play a similar role in maintaining prostatic homeostasis. However, definitive experiments to confirm this role for human prostatic smooth muscle cells are not possible given our inability to access AR-deficient human fetal urogenital sinuses.

Fibroblasts, which make up a large proportion of the stroma of the rodent prostate, are found sporadically in the normal human prostate. It has been suggested that these cells are important in mediating epithelial proliferation in the rodent prostate (Nemeth & Lee 1996). Their function in the human prostate remains unclear; they may serve as a scaffolding to keep smooth muscle bundles together, or they may play an active role in organ homeostasis.

Prostatic development occurs as a direct result of androgenic stimulation of the fetal UGS. Analysis of tissue recombinants composed of AR-positive wild type urogenital sinus mesenchyme (UGM) plus AR-negative tfm epithelium indicates that androgens act through AR in the mesenchymal cells of the UGS to stimulate epithelial proliferation, ductal branching morphogenesis, and columnar cytodifferentiation. In rats and mice, prostatic tissue can develop from the UGS derived from either a male or a female embryo if appropriately stimulated by androgens at critical developmental stages. In laboratory rodents the initial phases of prostatic budding require exposure to androgens prenatally. In contrast, ductal branching morphogenesis, canalization and epithelial cytodifferentiation all require postnatal androgenic stimulation. These early developmental events occur between birth and the onset of puberty, during which time

circulating androgen levels are very low. These observations indicate that the developing prostate is extremely sensitive to low levels of circulating androgen (Donjacour & Cunha 1988).

Interactions between stroma and epithelium appear to be reciprocal in nature. Not only does the developing stroma induce epithelial development, but the developing epithelium also induces primitive mesenchymal cells to differentiate into smooth muscle (Cunha *et al.* 1992b). Urogenital sinus mesenchyme grown in the absence of epithelium will not form smooth muscle. Thus, the development of prostatic smooth muscle *in vivo* requires the presence of both epithelium and appropriate androgenic stimulation. This ability of epithelium to induce the formation of visceral smooth muscle is not restricted to the prostate, but it appears to be a common feature of many organs including the gut, uterus and bladder (Haffen *et al.* 1982, Cunha *et al.* 1989, Baskin *et al.* 1996).

The differentiation of prostatic smooth muscle occurs in an orderly manner with the sequential expression of a number of characteristic markers, including vimentin, actin, myosin, desmin and vinculin. The adult prostate, in which the stroma contains fully differentiated smooth muscle cells, is essentially growth-quiescent and maintains very low and balanced levels of cellular proliferation and cell death. It should be emphasized that this growth-quiescent, homeostatic state exists in the presence of high levels of circulating androgens. In the adult rodent, androgens act directly on the prostatic smooth muscle cells to maintain this fully differentiated growth-quiescent state (Hayward *et al.* 1996b). We have postulated that androgens act in a similar fashion in the adult human prostate to maintain growth-quiescence (Hayward *et al.* 1996b). Evidence supporting this hypothesis is as follows. After castration, the well recognized rapid regression of prostatic epithelium is associated with an ordered loss of expression of the various smooth muscle differentiation markers. This appears to reflect a 'dedifferentiation' of the smooth muscle cells. The loss of smooth muscle markers following castration occurs in the order opposite to that to which these markers were expressed during normal development (Hayward *et al.* 1996a). In its final form, the prostatic stroma of a long-term castrated animal reverts to a stroma which contains fibroblasts or mesenchymal cells that coexpress AR and vimentin. Very little expression of the characteristic smooth muscle markers is evident in the fully regressed prostate.

If exogenous androgens are subsequently administered to a long-term castrated animal, prostatic tissue will respond in a highly coordinated manner, with the differentiation of both stromal smooth muscle (again expressing its characteristic markers) and a secretory

epithelium (Bruchovsky *et al.* 1975). Thus, the relatively undifferentiated fibroblastic cells in the prostatic stroma of a castrated animal can respond to androgens by inducing epithelial proliferation and columnar cyto-differentiation while they revert back to highly differentiated smooth muscle cells.

In summary, low levels of circulating androgens act upon the mesenchymal cells of the developing prostate to induce prostatic epithelial proliferation and differentiation. In contrast, high circulating levels of androgen in the adult act through the prostatic smooth muscle to maintain a fully differentiated, growth-quiescent epithelium. Proliferative effects of stroma on epithelium are mediated through the stromal AR, while the epithelial AR appears to be required only for the expression of prostatic secretory proteins (Cunha & Young 1991, Donjacour & Cunha 1993). In long-term castrated animals, exogenous androgens initially promote prostatic epithelial proliferation and cytodifferentiation as well as the re-emergence of a smooth muscle stroma. Ultimately, androgen replacement leads to regeneration of a fully differentiated, growth-quiescent gland. These data suggest that the local control of prostatic epithelial proliferation and differentiation occurs through androgenic stimulation of the prostatic stroma, and that the nature of the epithelial response to such a stimulation is predominantly determined by the nature of the stromal cells which are stimulated. Thus, AR-expressing prostatic smooth muscle cells appear to respond to androgenic stimulation by inhibiting epithelial proliferation and maintaining epithelial differentiation, while an AR-expressing fibroblastic stroma (either the urogenital sinus mesenchyme or the stroma from an androgen-deprived adult prostate) may respond to androgens by stimulating epithelial proliferation and eliciting columnar cyto-differentiation.

Genetic changes in human prostatic cancer

It appears that human prostate cancer begins with genetic alteration to the prostatic epithelium. In this regard, a variety of techniques have been useful in demonstrating genetic abnormalities in the prostatic epithelium, both in the primary tumor and at metastatic sites. However, none of these techniques has successfully defined a specific mutation that is characteristic for human prostate cancer. Although no study to date has specifically addressed genetic changes to the prostatic stroma during carcinogenesis, preliminary data from our laboratory using karyotypic analysis and comparative genomic hybridization demonstrate the absence of gross genetic alterations in the stromal cells surrounding a prostate cancer.

The familial concentration of some prostate cancers suggests that risk for this tumor may be inherited in an autosomal dominant fashion. Risk factors for the inherited form of this disease, including early age of onset and multiple affected family members, has allowed for the identification of some putative genetic abnormalities in these patients (Carter *et al.* 1990, 1991, 1992, Smith *et al.* 1996). Loss of heterozygosity has been reported frequently on chromosomes 10q, 7q and 16q in prostate cancer specimens (Isaacs *et al.* 1995). This has resulted in the recent description of a candidate tumor suppressor gene, PTEN/MMAC1, for patients with inherited prostate cancer (Suzuki *et al.* 1998). It must be emphasized, however, that patients with hereditary prostate cancer represent only a minority of prostate cancer patients. Aside from these rare families, prostate cancer appears to be a common but spontaneously arising disease with no consistent pattern of genetic alteration.

Previous studies have described aberrant expression of oncogenes, metastasis suppressor genes and tumor suppressor genes in prostate tumor specimens. While oncogenes such as ras, c-myc, c-sis and neu have been shown to be overexpressed in prostate cancer samples, no single oncogene is consistently overexpressed across a wide range of prostate tumors (Peehl 1993, Wang & Wong 1997). As a result, neither the initiation nor progression of prostate cancer can be linked to a specific oncogene. While experimental overexpression of various oncogenes has demonstrated the potential to initiate and/or promote the disease (Thompson *et al.* 1989, 1993a,b, Bello *et al.* 1997, Webber *et al.* 1997), the relevance of these interesting findings to clinical disease remains to be established.

A second class of genes which may prove to be important in human prostate cancer progression are the so called 'metastasis suppressor' genes. Examples of such genes include the KAI1 gene and thymosin-beta 15 (a gene which appears to be related to cell motility). KAI1 has been mapped to human chromosome 11p11.2. Introduction of this gene into the metastatic rat AT6.1 prostate cancer cells was shown to suppress prostate cancer metastases (Dong *et al.* 1995). In the human, expression of this gene appears to be reduced in cell lines derived from metastatic prostate tumors (Dong *et al.* 1995, 1996a,b). Thymosin-beta 15, a 5.3 kDa protein, binds actin monomers, thereby inhibiting actin polymerization (Gold *et al.* 1997). In the rat Dunning tumor model, cell motility has been shown to correlate well with metastatic phenotype. Transfection of these tumor cells with antisense thymosin-beta 15 has been shown to cause a decrease in cell motility (Bao *et al.* 1996). Thymosin-beta 15 levels appear to be elevated in human prostate cancer, and levels of this protein have been correlated with Gleason grade (Bao *et al.* 1996). Additional studies have

suggested that there may be other metastasis suppressor genes important in human prostate cancer located on chromosomes 8 and 10 (Ichikawa *et al.* 1996).

The tumor suppressor genes represent a third class of genes that may demonstrate alterations in human prostate cancer specimens. Mutations in the retinoblastoma (Rb) gene have been reported to occur in prostate tumor samples; however, such mutations are present in only a minority of cases (Isaacs 1995, Kubota *et al.* 1995). p53 alterations are also inconsistently found in prostate cancer, appearing in only 20% of cases. In contrast, alterations in E-cadherin may be the most commonly detected defect in human prostate cancers, with up to 50% of cases demonstrating altered expression of this protein.

E-cadherin is a 120 kDa transmembrane glycoprotein which is involved in epithelial cell adhesion (Birchmeier & Behrens 1994, Birchmeier *et al.* 1995, Jiang 1996, Shiozaki *et al.* 1996). The extracellular domain of E-cadherin undergoes calcium-dependent homophilic interactions in adherent junctions and along lateral epithelial membranes. The cytoplasmic domain of E-cadherin is associated with a group of proteins known as catenins that link the intracellular domain of E-cadherin to the actin microfilament network (Jiang 1996). A functional E-cadherin system is required to maintain normal epithelial morphology.

Regulation of E-cadherin is poorly understood. The molecule is developmentally regulated in the embryo where it is initially expressed coincident with the appearance of epithelial tissue at the time of compaction of the embryo. Epithelial to mesenchymal transformation (i.e. the generation of mesoderm through the primitive streak) is associated with loss of E-cadherin, while mesenchymal to epithelial transformation (i.e. formation of the nephron) is associated with increased expression of E-cadherin (Hay & Zuk 1995). A critical role for E-cadherin in development (Takeichi 1988) is underscored by the observation that 'knockout' of the E-cadherin gene in transgenic mice is embryonic lethal (Larue *et al.* 1994). While regulatory elements have been identified in the E-cadherin promoter (Behrens *et al.* 1992), the relevance of these regulatory elements to the biology of E-cadherin remains unclear.

An important role for E-cadherin expression in cellular adhesion is demonstrated by the fact that cells lacking E-cadherin are unable to aggregate or adhere. Furthermore, neutralizing antibodies to E-cadherin cause adherent cells to dissociate. Mutation or deletion of genes encoding E-cadherin or the cadherin-associated proteins (catenins) also render cells non-adherent. Transfection of E-cadherin-negative cells with E-cadherin cDNA leads to reversal of the non-adherent phenotype.

These concepts are of obvious importance to tumor cell invasion and metastasis in the prostate and many other

organs. Experimental impairment of E-cadherin with either antibodies or anti-sense cDNA converts non-invasive cells into invasive ones (Vleminckx *et al.* 1991). Moreover, loss of E-cadherin expression has been shown to coincide with the transformation of a well differentiated adenoma into a carcinoma using a transgenic mouse model of pancreatic carcinogenesis (Perl *et al.* 1998). In the prostate, decreased expression of E-cadherin in invasive and metastatic cancers is associated with poor prognosis (Giroldi *et al.* 1994, Umbas *et al.* 1994, Shiozaki *et al.* 1996). While E-cadherin is consistently expressed in normal epithelial cells (including prostatic epithelium) and in various highly differentiated 'non-invasive' carcinoma cells (including prostatic carcinomas), E-cadherin expression is considerably lower (or entirely lacking) in poorly differentiated invasive carcinoma cells (including prostatic carcinomas) (Umbas *et al.* 1992, Giroldi & Schalken 1993, Birchmeier & Behrens 1994, Giroldi *et al.* 1994, Jiang 1996). Bussemakers *et al.* (1993) demonstrated that coincident with the loss of E-cadherin expression, a variant of the rat Dunning prostatic tumor spontaneously changed from a well differentiated, androgen-responsive, slow growing non-metastatic line into an anaplastic, androgen-independent, rapidly growing metastatic line. Similarly, patients with prostatic tumors that do not express E-cadherin, or that have abnormal patterns of E-cadherin expression, appear to have a poorer prognosis than patients with prostatic tumors that express E-cadherin normally (Umbas *et al.* 1994). The relatively common loss of portions of chromosome 16 in human prostatic carcinoma may result in deletion of all or part of the E-cadherin gene which maps to 16q21 (Joos *et al.* 1995). Other mechanisms that may cause dysfunction of cadherin-mediated interactions include increased tyrosine phosphorylation of β -catenin and mutational inactivation of either the extracellular or intracellular domains of the E-cadherin gene (Behrens 1993, 1994). This type of mutational inactivation of the E-cadherin gene has not been described in human prostatic carcinoma but has been reported in endometrial and gastric cancers (Becker *et al.* 1993, Risinger *et al.* 1994). In some high grade prostatic carcinomas, E-cadherin levels may remain relatively normal while α -catenin may be absent (Isaacs *et al.* 1994). The absence of α -catenin also renders the E-cadherin system non-functional (Hulsken *et al.* 1994). For example, impaired E-cadherin function in the PC3 prostatic carcinoma cell line appears to be caused by homozygous deletion of α -catenin (Morton *et al.* 1993)

Previous studies have suggested that 'host factors' may down-regulate E-cadherin expression in carcinoma cells. This observation was made from experiments in which virus-transformed MDCK cells (expressing high levels of E-cadherin and exhibiting an adhesive

phenotype) were transplanted into athymic mice. These cells, which were originally shown to be non-invasive based upon *in vitro* assays, produced invasive metastatic tumors *in vivo* which contained both E-cadherin-positive and E-cadherin-negative cells. When these metastatic E-cadherin-negative cells were subsequently isolated and examined *in vitro*, adherent E-cadherin-positive cells were re-derived (Mareel *et al.* 1991). Although their precise nature was not specified, unknown 'host factors' were suggested to be involved in this down-regulation of E-cadherin. Further studies, in which micro-encapsulated virus-transformed MDCK cells were transplanted into athymic rodent hosts, demonstrated that the loss of E-cadherin expression *in vivo* required 'immediate contacts between tumor cells and host cells or upon host factors that could not cross the capsule membrane' (Vandenbossche *et al.* 1994).

In order to determine if stromal cells are capable of regulating E-cadherin expression, we have developed an *in vitro* model system in which epithelial cells are plated onto a confluent lawn of fibroblastic cells which have been derived from either a tumor or a non-tumor environment. In addition to human prostatic stromal cells, we have also used a rat Dunning-tumor derived stromal cell line (DT3RPF; a generous gift from Dr Wallace McKeehan, Texas A&M University, USA) and a benign mouse embryonic fibroblastic cell line in our *in vitro* system (Hayward *et al.* 1997a). Stromal cells were grown to confluence on positively charged microscope slides, after which 5000/cm² cells of the non-tumorigenic SV40T immortalized human prostatic epithelial cell line BPH-1 were plated onto the confluent stromal lawn. Co-cultures were then grown for 48 h. Control cultures composed of stromal cells alone, or BPH-1 cells alone were also grown on microscope slides for 48 h. Colony morphology (assessed by cytokeratin expression) and E-cadherin expression were examined using immunohisto-chemistry.

BPH-1 cells cultured for 48 h on a confluent lawn of benign fibroblasts (of either human or rodent origin) grew as discreet coherent colonies. Epithelial cells appeared to be contact inhibited. Epithelial colonies had smooth regular borders and epithelial cells appropriately expressed E-cadherin along cell membranes. Few single cells were observed. In contrast, BPH-1 cells cultured for 48 h on a confluent lawn of tumor-derived fibroblasts (either from human prostate tumors or from the DT3RPF cell line) grew as single cells or as small colonies with irregular borders. Many cells appeared to overlap, suggesting a loss of contact inhibition. E-cadherin expression was either markedly decreased or undetectable in epithelial cells grown in co-culture with the tumor-derived fibroblasts (Fig. 3).

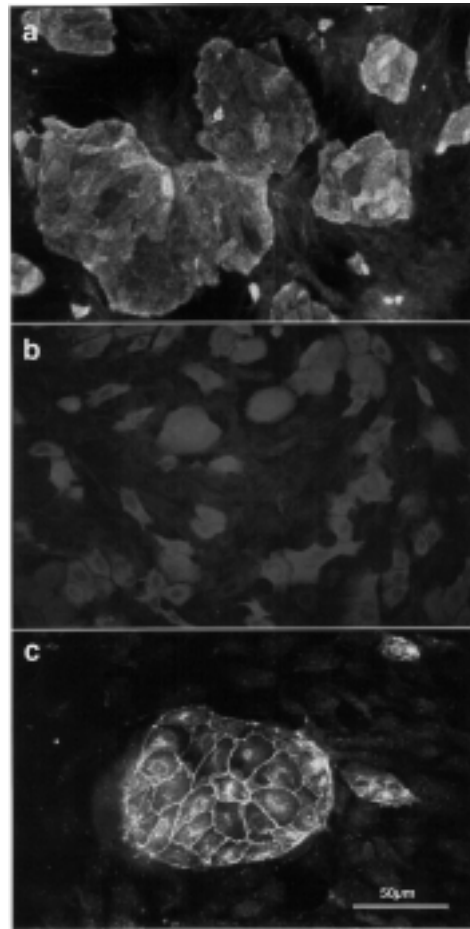

Figure 3 Colony morphology and E-cadherin expression in BPH-1 cells grown on a confluent layer of 'benign' and carcinoma-associated fibroblasts. (a) BPH-1 cells grown on a confluent lawn of stromal cells derived from a normal (non-malignant) prostate. Note the large epithelial colonies. (b) BPH-1 cells grown on fibroblasts derived from a prostatic tumor. Note the presence of smaller colonies and many single cells. Colonies have ragged, irregular edges. (c) E-cadherin expression along the cell membranes of coherent BPH-1 cells grown on fibroblasts derived from a normal (non-malignant) prostate. In contrast E-cadherin expression was absent from BPH-1 cells grown on fibroblasts derived from prostatic tumors.

'Benign' stroma may induce differentiation of prostatic carcinoma cells

In the adult prostate, the stromal smooth muscle apparently functions to maintain the surrounding epithelium in a homeostatic, growth-quiescent state. We have hypothesized that the undifferentiated stroma

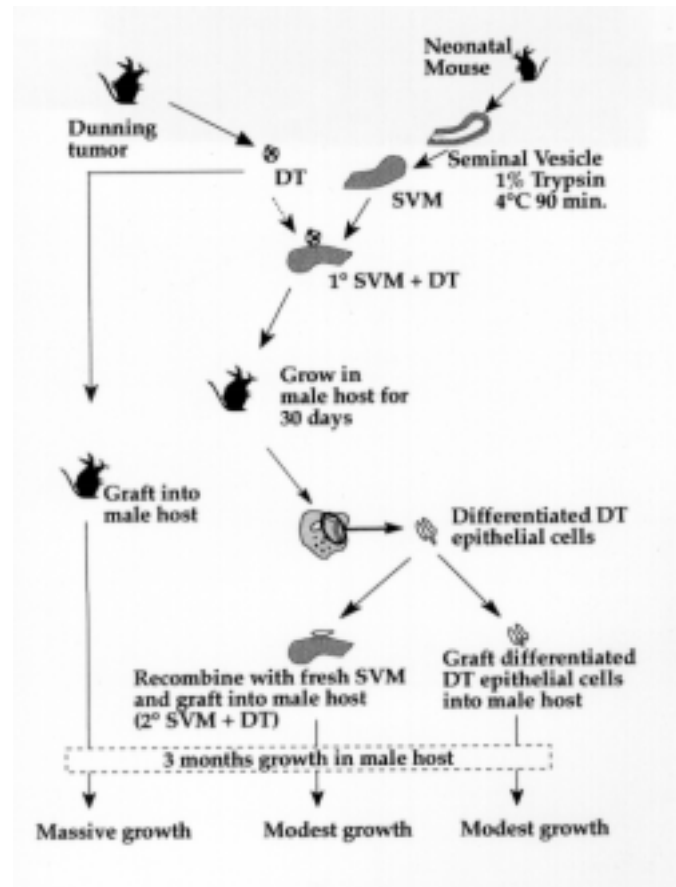

Figure 4 Summary of the experimental protocol used to determine the effects of normal stroma (either seminal vesicle mesenchyme or urogenital sinus mesenchyme) on the proliferation and differentiation of the rat Dunning prostatic adenocarcinoma (adapted from Cunha *et al.* 1991a).

associated with prostate cancer cells may promote epithelial proliferation and the loss of epithelial differentiation. Therefore, we have tested the hypothesis that ‘benign’ stroma may be able to ‘normalize’ malignant prostatic epithelium. The idea that interactions between benign stroma and malignant epithelium could possibly inhibit tumorigenic progression was examined by using the rat Dunning prostatic adenocarcinoma R3327 (DT). The stroma of this tumor is abnormal, being composed of fibroblastic cells with an absence of smooth muscle. In addition, the basement membrane between the epithelium and the stroma is often discontinuous or excessively reduplicated (Wong *et al.* 1992). These observations raised the possibility that interactions between the stroma and epithelium in this tumor system are abnormal. To test the hypothesis that the malignant epithelial cells might be modified by a more ‘normal’ stromal environment, small fragments or epithelial cell suspensions of the DT were

grown for one month in male nude rodent hosts either alone or in combination with ‘normal’ stromal populations. These normal stromal populations included either urogenital sinus mesenchyme (UGM) or seminal vesicle mesenchyme (SVM) which are both potent inducers of epithelial differentiation (Cunha *et al.* 1983, 1991b) (Fig. 4). Grafts of DT alone demonstrated a characteristic histology, forming tumors that contained small ducts which were lined by one or more layers of undifferentiated squamous or cuboidal epithelial cells. In contrast, DT epithelial cells grown in association with UGM or SVM differentiated into tall columnar epithelial cells which were arranged in large cystic ducts (Hayashi *et al.* 1990, Hayashi & Cunha 1991, Wong *et al.* 1992, Hayashi *et al.* 1996, Tam *et al.* 1997). These changes in the histological appearance of the DT, which were induced by the normal mesenchyme, were also associated with marked changes in neoplastic growth (Hayashi & Cunha

1991). For example, DT cells induced to differentiate by SVM demonstrated markedly decreased tumorigenic abilities with a significantly lower proliferation rate than the parental Dunning tumor cells. In a subsequent experiment, ducts from primary SVM+DT recombinants were grafted directly into new male hosts or were combined with fresh SVM to form secondary SVM+DT recombinants. Both types of recombinants exhibited minimal growth during a 3-month period and maintained a highly differentiated state (Fig. 4). Conversely, control grafts composed of DT alone formed large tumors which weighed 5-7 g during the same time period. The marked reduction in growth rate and the histological differentiation of the SVM-induced DT epithelial cells was found to be associated with a dramatic decrease in cellular proliferation as determined by [³H]thymidine labeling index (Hayashi & Cunha 1991). It should be noted that smooth muscle cells, which were apparently derived from the SVM, were found in close apposition to the highly differentiated, relatively growth-quiescent DT epithelium in these tissue recombinants (Wong *et al.* 1992).

Tumor-associated stromal cells

There is a growing body of evidence suggesting that, as a carcinoma develops, changes occur in the surrounding connective tissue stroma that may serve to enhance the malignant potential of the nearby epithelium. The appearance of this so-called 'tumor stroma' has been demonstrated in a number of epithelial malignancies. For example, the stroma associated with invasive breast carcinoma is composed of activated or abnormal myofibroblastic cells which are found in close apposition to the tumor cell nests (Ronnov-Jessen *et al.* 1996). These myofibroblastic cells are unique to the 'tumor stroma' as they are not found in the normal breast tissue. However, the emergence of these myofibroblastic cells is certainly not specific to breast carcinoma. Myofibroblasts have also been identified in the stroma associated with cervical carcinoma, colon carcinoma, ovarian carcinoma and skin cancer (Ronnov-Jessen *et al.* 1996). Other phenotypic changes which have also been ascribed to these tumor-derived fibroblasts include changes in the migratory behavior of these cells *in vitro* (Schor *et al.* 1988a,b, 1991) and alterations in gene and protein expression. For example, stromal cells isolated from a number of carcinomas, including those arising in the breast, skin and lower gastrointestinal tract, have all been found to over-express metalloproteinases such as MMP-2 and stromelysin-3 (Basset *et al.* 1990, Poulson *et al.* 1992, 1993). In addition, proteins such as dipeptidyl peptidase IV (Atherton *et al.* 1992) and fibroblast activation protein alpha (Scanlan *et al.* 1994) also appear to be selectively

expressed by tumor-associated fibroblasts. Because stromal cells contribute to the formation of the extracellular matrix, the appearance of a 'tumor stroma' may also lead to changes in the extracellular matrix surrounding a carcinoma (Bosman *et al.* 1993). Extracellular matrix proteins such as tenascin (Chiquet-Ehrismann *et al.* 1986) and hyaluronan (Ronnov-Jessen *et al.* 1996) are produced by these tumor-derived stromal cells and may enhance the invasive potential of malignant epithelial cells.

By altering the local environment of a carcinoma cell, the 'tumor stroma' may be capable of modulating malignant phenotype and behavior. This hypothesis has been examined in experiments using MCF-7 breast carcinoma cells in which these cells were placed in co-culture with various types of fibroblastic cells (embryonic or adult fibroblasts, normal or tumoral fibroblasts) (Adam *et al.* 1994). The phenotype of the MCF-7 cells, including their expression of estrogen receptor, progesterone receptor, pS2 and cathepsin-D, was found to be dependent on the type of fibroblast with which they were co-cultured. This stromal modulation of epithelial cell phenotype appeared to take place through paracrine signaling mechanisms that were likely to be mediated by specific growth factors. Growth factors such as platelet derived growth factor (Ponten *et al.* 1994), insulin-like growth factors (IGF)-I and -II (Ellis *et al.* 1994, Manni *et al.* 1994, Singer *et al.* 1995), transforming growth factor- β 1 (Ronnov-Jessen *et al.* 1996), interleukin-6 (Ronnov-Jessen *et al.* 1996), hepatocyte growth factor/epithelial scatter factor (Behrens 1993) and keratinocyte-growth factor (Yan *et al.* 1993) have all been identified as putative signaling molecules capable of modulating the function of carcinoma cells.

Stromal cells surrounding and within a tumor may have the capacity to facilitate tumor growth by supporting neovascularization. For a tumor to grow beyond a few millimeters in size, it must stimulate new blood vessel growth (Brem *et al.* 1993). This stimulation of new blood vessel formation has been termed angiogenesis. Quantitation of the angiogenic response (determination of 'microvessel density') can be performed using specific antibodies directed at antigens expressed in the newly formed blood vessels. Recent studies have demonstrated that microvessel density count may be of prognostic importance in several solid tumors, including human prostate cancer (Weidner *et al.* 1993, Hall *et al.* 1994, Silberman *et al.* 1997).

Studies in the prostate have shown that microvessel density count is significantly higher in adenocarcinoma specimens than in benign prostate (Bigler *et al.* 1993). Moreover, blood capillary architecture has been found to change in the progression from benign prostatic tissue to prostatic intra-epithelial neoplasia and finally to prostatic

carcinoma (Montironi *et al.* 1993). With respect to localization within a tumor, a higher degree of vascularization is found at the center of a prostatic tumor compared with the tumor edge (Siegal *et al.* 1995). Microvessel density has been associated with other well recognized prognostic indicators in human prostate cancer including tumor Gleason grade (Wakui *et al.* 1992) and pathological stage (Fregene *et al.* 1993, Brawer *et al.* 1994).

The angiogenic process in human prostate cancer appears to require the presence of stromal cells. This has been demonstrated in a co-culture system using the human prostatic tumor cell line, PC-3, where the induction of angiogenesis required the presence of stromal fibroblasts (Janvier *et al.* 1997).

The above data suggest that the degree of tumor neovascularization (which is dependent upon stromal cells) may be related to tumor cell invasion and metastasis in prostate cancer. Taken together, these suggest that alterations in the tumor-associated stromal cells may have an important role in prostate cancer progression. It is no surprise, therefore, that some investigators have suggested that without a ‘tumor stroma’ there would be no tumors (Bosman *et al.* 1993, Ronnov-Jessen *et al.* 1996).

Abnormal stroma as a mediator of tumorigenesis in the prostate

The idea that stromal cells may facilitate prostatic carcinogenesis has been investigated previously. Using an

in vivo mouse prostatic reconstitution system, Thompson and colleagues infected either the urogenital sinus (prostatic anlagen) or its individual mesenchymal (UGM) or epithelial (UGE) components with a virus containing the *myc* and *ras* oncogenes. In prostatic reconstitutions containing uninfected UGM+infected UGE, epithelial hyperplasias were detected. Similarly, in prostatic reconstitutions composed of infected UGM+uninfected UGE, stromal desmoplasias were observed. Carcinomas were found only in prostatic reconstitutions in which both UGM and UGE were infected (Thompson 1990, Thompson *et al.* 1989, 1993a). These findings demonstrated that changes were required both in the epithelium and in the stromal microenvironment for prostatic carcinogenesis to occur.

Several studies examining the role of stromal cells in prostatic tumorigenesis have originated from the laboratory of Leland Chung. Camps *et al.* (1990) reported that co-inoculation of tumorigenic NbF-1 fibroblasts with human PC-3 prostatic carcinoma cells accelerated tumor growth and shortened tumor latency period. The interaction between fibroblasts and epithelial cells in this system was bi-directional – PC-3 cells reciprocally enhanced the tumorigenesis of sarcomatous NbF-1 fibroblasts. Similar studies have been extended to the human LnCaP prostatic carcinoma cell line (Chung 1991, Chung *et al.* 1991, Gleave *et al.* 1991, 1992, Wu *et al.* 1994). Co-inoculation of LnCaP cells with various non-tumorigenic fibroblasts demonstrated that fibroblasts differed in their ability to promote prostatic carcinogenesis (Gleave *et al.*

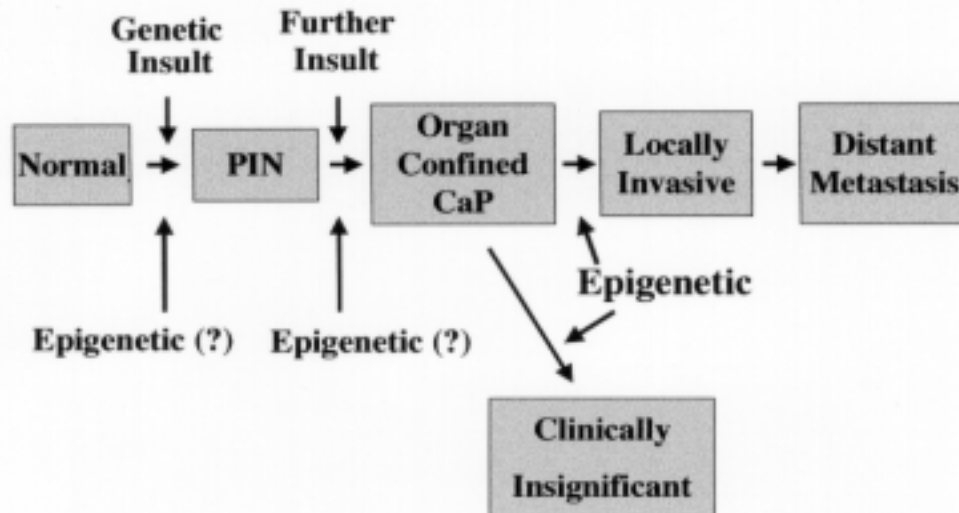

Figure 5 Diagrammatic representation describing how both genetic and epigenetic determinants may influence prostatic cancer (CaP) progression. In this hypothesis, epigenetic factors may help to determine whether a particular tumor focus becomes a slowly growing, clinically insignificant cancer or a more rapidly growing, progressive cancer that will eventually threaten the host. PIN, prostatic intra-epithelial neoplasia.

1991, 1992). Fibroblasts derived from rat urogenital sinus mesenchyme and human bone, but not NIH 3T3 cells, normal rat kidney fibroblasts or normal human lung fibroblasts, enhanced tumorigenesis of 'non-tumorigenic' (as described by Gleave and colleagues) human LnCaP cells *in vivo*. Conditioned media from bone fibroblasts, rat urogenital sinus mesenchyme cells or NbF-1 fibroblasts were also effective in stimulating growth of LnCaP cells *in vitro*, while conditioned media from 3T3 cells, normal rat kidney and normal human lung were ineffective in this regard. Once again, this effect was bi-directional, as LnCaP conditioned medium stimulated rat urogenital sinus mesenchyme growth by up to 275%. These data support the concept that fibroblasts can enhance tumorigenesis in the human prostate, and that the trophic effect of fibroblasts on prostatic carcinogenesis is not a property of fibroblasts in general but is restricted to selected fibroblastic cells.

As described above, we have hypothesized that initiation of prostatic carcinogenesis involves genetic alteration of the prostatic epithelium, after which there is a sequential disruption in the reciprocal homeostatic interactions between the prostatic smooth muscle and the associated epithelium (Cunha *et al.* 1996, Hayward *et al.* 1996b, 1997a). This altered signaling leads to the de-differentiation of both the emerging prostatic carcinoma cells and the surrounding smooth muscle. Even though the phenotype of the smooth muscle changes, the tumor-

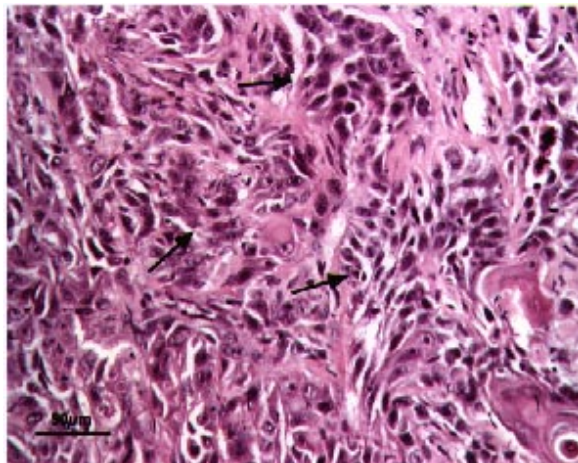

Figure 6 Photomicrograph of a tissue recombinant composed of human prostate carcinoma-associated fibroblasts and BPH-1 cells. This tissue recombinant was grown beneath the renal capsule of a male athymic mouse host for 21 days. This hematoxylin and eosin stained tissue section demonstrates the characteristic appearance of a poorly differentiated adenocarcinoma. Note that in some areas epithelial cells form nests that resemble glandular-like structures (arrows).

associated stromal cells are postulated to remain genetically normal (Fig. 5).

Using an *in vivo* model system, we have examined the effects of carcinoma-associated fibroblasts on adjacent epithelial cells. If our above hypothesis is correct, human carcinoma-associated fibroblasts (CAF) should have different effects on epithelial proliferation and differentiation than 'normal' fibroblasts derived from benign human prostatic tissue. We tested this hypothesis using a tissue recombination model in which benign or tumor-derived stromal cells isolated from human prostatic tissue were recombined with either BPH-1 cells (a non-tumorigenic, SV40T immortalized human prostatic epithelial cell line) (Hayward *et al.* 1995) or phenotypically normal human prostatic ductal organoids (fragments of acini and ducts derived from benign prostate which retain *in vivo* architecture). The resultant tissue recombinants were grown beneath the renal capsule of adult athymic nude rodent hosts. Control grafts were composed of either epithelial or stromal cells alone and were grown in conditions identical to the experimental tissue recombinants. The amount of tissue recombinant growth was determined by measuring wet weights. Histopathological features of tissue recombinants were determined in hematoxylin and eosin stained sections.

Control grafts containing either benign or tumor-derived stromal cells alone or epithelial cells alone demonstrated minimal growth during the experimental period. Tissue recombinants composed of normal prostatic fibroblasts+BPH-1 cells also exhibited minimal growth after sub-renal capsular grafting. In contrast, tissue recombinants composed of carcinoma-associated fibroblasts+BPH-1 cells exhibited striking growth after sub-renal capsular grafting, reaching wet weights as high as 5 g after 41 days (from an initial wet weight of approximately 10 mg). Morphometric analysis demonstrated that these tumors were predominantly epithelial (80%), with a histological appearance that was consistent with poorly-differentiated prostatic adenocarcinoma (Fig. 6).

Tumors were composed of poorly differentiated, irregular epithelial cords. In some areas, epithelium formed small glandular nests while in other areas epithelium appeared as single cells that were intermingled within a fibrous stroma. The epithelial nature of these cells was confirmed immunohistochemically using a wide spectrum anti-cytokeratin antibody. Furthermore, epithelial cells within these tumors exhibited nuclear staining with an antibody to SV40T antigen, confirming their BPH-1 origin. The majority of epithelial cells contained large, pleomorphic nuclei with large nucleoli. Stromal cells were intermingled between the epithelial cell nests throughout the tumor. In contrast to what was seen with CAF+BPH-1 tissue recombinants, none of the

grafts containing normal human ductal prostatic organoids, including those prepared with carcinoma-associated fibroblasts, exhibited significant growth.

These studies demonstrated that stromal cells derived from benign and malignant sources were able to exert differential effects on non-tumorigenic human prostatic epithelial cells *in vivo*. Carcinoma-associated fibroblasts, unlike normal fibroblasts, were capable of inducing an invasive phenotype in an immortalized but non-tumorigenic human prostatic epithelial cell line. The same fibroblasts were unable to induce this phenotype in genetically normal human prostatic epithelial cells, even though effects on epithelial differentiation were observed. These data suggest (1) that both genetic and epigenetic changes may be important in human prostatic carcinogenesis, (2) that carcinoma-associated fibroblasts were able to stimulate progression of an initiated epithelium while normal fibroblasts were incapable of stimulating progression and (3) that carcinoma-associated fibroblasts were incapable of causing initiation in a genetically normal epithelium. Recent data obtained using an *in vitro* co-culture system suggest that the carcinoma-associated fibroblasts may be capable of increasing proliferation and decreasing death rates of the BPH-1 human prostatic epithelial cells.

It should be noted that some of Chung's initial studies attempted to examine the ability of prostatic stromal cells to stimulate carcinogenic progression *in vivo* by co-inoculating prostatic stromal cells with prostatic epithelial cells in a rodent host. In these studies, a non-tumorigenic rat prostatic epithelial cell line (NbE-1 cells) was co-inoculated with a tumorigenic cell line of rat prostatic fibroblasts which formed sarcomas when grown alone (NbF-1 cells) (Chung *et al.* 1989). As early as nine days after transplantation, large 'carcinosarcomas' formed in which epithelium comprised only 2-5% of the tumor mass. The precise volume of epithelial growth was not calculated in these studies, and any histopathological changes that may have occurred in the epithelium as a result of co-inoculation with the tumorigenic NbF-1 cells were not specified. Furthermore, control experiments examining the *in vivo* characteristics of epithelial cells grown alone, or epithelial cells grown with a normal, non-tumorigenic stroma were not described. Moreover, the tumor growth period was not varied for any of the experiments. Given the rapidity with which the tumors formed, as well as the primarily sarcomatous appearance of the tumors, it is likely that, instead of forming tumors themselves, the benign epithelial cells in these grafts remained benign epithelial cells 'trapped' within a NbF-1-derived sarcoma.

It is important to note that our experiments differ from those of Chung and colleagues in several ways. First, Chung's studies utilized tumorigenic fibroblasts that

formed sarcomas when grown alone. Our stromal cell populations were genetically normal (by karyotypic analysis and comparative genomic hybridization) and were non-tumorigenic when grown alone. In fact, our carcinoma-associated fibroblasts exhibited virtually no growth during 6 weeks *in vivo* beneath the renal capsule. Secondly, the histological appearance of the tumors in our study was consistent with that of a poorly differentiated adenocarcinoma. Sarcomatous elements were not identified. This is in marked contrast to the primarily sarcomatous tumors (carcinosarcomas) described by Chung and colleagues. These important differences will enable us to utilize our model system to examine the role of stromal-epithelial interactions in the initiation and progression of human prostatic cancer.

Mechanisms of stromal-epithelial signaling in the normal and neoplastic prostate

The data summarized above lead to two opposite but related ideas: (1) that carcinoma-associated stromal cells can promote prostatic carcinogenesis, and (2) that normal stromal cells may be able to inhibit prostatic carcinogenesis by inducing differentiation and decreasing proliferation of epithelium. These data indicate that a detailed understanding of the signaling mechanisms between stroma and epithelium could allow for the rational design of therapies aimed at inhibiting prostate tumor growth.

Many studies have attempted to identify the signaling molecules acting as paracrine mediators of stromal and epithelial interactions in the developing and adult prostate. In most studies to date, growth-quiescent adult prostatic tissues have been utilized, and therefore the signaling molecules that have been identified may be involved in homeostasis rather than in carcinogenesis (Cunha *et al.* 1992a, Cunha 1994). There is currently no detailed picture of the spatial and temporal expression patterns of many of the growth factors found in the prostate. Considerations such as the cell of origin of a particular growth factor (epithelium, smooth muscle or fibroblast), the precise localization of a growth factor or its receptor in relation to proximal, intermediate or distal ductal architecture, and the specific developmental stages when expression of a particular growth factor occurs have not been adequately examined.

In order to define better growth factor expression in the prostate, we have recently developed species-specific reverse transcription-PCR methods which examine the expression of growth factors in heterospecific tissue recombinants (i.e. rodent mesenchyme with human epithelium). Using this method, it has been possible to determine whether epithelial or stromal cells are expressing specific growth factors (Horseman *et al.* 1997,

Hayward *et al.* 1998). This technique does not require disruption of organ architecture with potential adverse modification of RNA expression. Our results to date have demonstrated that growth factors and their receptors are often expressed in multiple compartments of the growing prostate gland.

For a limited number of growth factors, the expression of ligand and receptor molecules is restricted to specific and separate cell types. For example, expression of hepatocyte growth factor and its receptor (c-met) is localized to stromal and epithelial cells respectively. A similar situation also exists for some members of the fibroblastic growth factor (FGF) family, including FGF-7. This growth factor is expressed by mesodermally derived stromal cells, while its receptor (the FGF-R2 IIIb splice variant) is exclusively expressed by epithelium.

Previous studies have demonstrated that specific growth factors may play an important role in stromal-epithelial signaling in the normal developing prostate. Thus, it is possible that altered expression of these growth factors may contribute to the development of prostatic cancer. One such growth factor is FGF-7. During prostatic development, FGF-7 is capable of imitating some of the effects of testosterone. For example, the addition of exogenous FGF-7 in the absence of testosterone can induce ductal branching morphogenesis in organ cultures of neonatal rat ventral prostate and mouse seminal vesicle (Alarid *et al.* 1994, Sugimura *et al.* 1996). In addition, a neutralizing antibody directed against FGF-7 was able to inhibit androgen-induced ductal branching morphogenesis using this same rat ventral prostate model. Although stromal cell expression of FGF-7 may be regulated by androgens *in vitro* (Yan *et al.* 1992), RNase protection assays of FGF-7 and its receptor (FGF-R2 IIIb) failed to show regulation of these genes by androgens *in vivo* (Thomson *et al.* 1997). In prostate cancer, the switch of FGF-7 receptor expression from the FGF-R2-IIIb to the -IIIc splice variant in rat Dunning tumor cells may result in altered FGF ligand-specific responsiveness of the epithelium (Yan *et al.* 1993).

A second family of growth factors which may potentially influence prostatic growth and carcinogenesis are the IGFs. The exact role of the IGFs in prostatic development and disease remains unclear. However, recent experiments from our laboratory have shown that IGF-I is required for normal prostatic growth. Fetal prostatic rudiments harvested from both IGF-I and IGF type 1 receptor knockout mice were grafted beneath the renal capsule of male nude mouse hosts. Grafts were allowed to grow for one month. After this time period, the recovered tissue grafts were very small, with wet weights of approximately 1-2 mg. This is compared with wet weights of 30-50 mg for wild-type fetal prostatic grafts. Histological examination of the IGF-I knockout and IGF

type 1 receptor knockout grafts demonstrated that prostatic differentiation had occurred during this time period, with the appearance of a few small ducts which were lined by tall columnar secretory epithelium (A Donjacour, unpublished observations). These data suggested two important points: (1) that IGF-I was required for normal prostatic growth, and (2) that local production (or activation) of the ligand appears to be important (normal levels of circulating IGF-I in the nude mouse host did not induce normal prostatic growth in grafts of IGF-I knockout prostates). Previous studies have demonstrated inappropriately increased expression of IGF-II both in benign prostatic disease and in other carcinomas such as those arising in the breast (Ellis *et al.* 1994, Manni *et al.* 1994, Peehl *et al.* 1995, Singer *et al.* 1995, Tennant *et al.* 1996, Dong *et al.* 1997). In addition, IGF-I appears to be down-regulated in human prostate tumors (Peehl *et al.* 1995, Tennant *et al.* 1996, Dong *et al.* 1997). When taken together, these data support further investigation into the regulation of IGF-I, IGF-II and the type 1 IGF receptor in benign and malignant prostatic disease.

Conclusions

The data summarized above suggest that both genetic and epigenetic factors are important in the progression of prostate cancer. Our recent *in vivo* and *in vitro* studies have demonstrated that: (1) carcinoma-associated fibroblasts do not form tumors when grown in the absence of epithelium, (2) carcinoma-associated fibroblasts stimulate progression of a genetically altered, non-tumorigenic human prostatic epithelium towards a carcinomatous phenotype, (3) the same fibroblasts are unable to stimulate initiation of a genetically normal human prostatic epithelium, and (4) stromal cells from non-malignant sources do not promote tumorigenesis in a genetically altered human prostatic epithelium under identical conditions. Our *in vitro* studies have also demonstrated that the stromal microenvironment may be capable of regulating epithelial E-cadherin expression. These data do not discount the possibility that epithelial cells with severe genetic alterations can grow autonomously as malignant tumors. Instead, they imply that interactions with the stromal microenvironment are important determinants in the progression from a normal prostatic epithelium to an invasive carcinoma.

Prostate cancer can exist in two forms: either as a latent, clinically insignificant tumor or as an aggressive tumor which will progress without treatment. At the present time, we have been unable to identify the specific factors that determine the behavior of any given tumor focus. The evidence presented above strongly suggests that the stromal microenvironment may be capable of

modulating the biological potential of a particular tumor. This may be accomplished through regulation of tumor neovascularity or through specific phenotypic changes in the surrounding stromal cells that result in altered expression of certain enzymes, cellular adhesion molecules or growth factors.

The implications of our observations regarding tumor growth are potentially very important from both a diagnostic and a therapeutic perspective. For example, the ability to identify tumor-associated stromal populations which promote down-regulation of E-cadherin could be extremely important for identifying patients at risk for malignant progression of their prostatic adenocarcinoma. From a therapeutic viewpoint, the prospect of targeting therapy through the tumor-associated stroma to increase epithelial E-cadherin expression could be used to maintain prostatic tumors in a highly differentiated, non-invasive state. This is not a far-fetched possibility as studies in breast cancer patients have already demonstrated that agents such as 9-cis-retinoic acid, tamoxifen, IGF-I and tangeretin may up-regulate E-cadherin expression (Anzano et al. 1994, Bracke et al. 1994, Morton et al. 1995).

Traditional therapy for all epithelial malignancies, including prostate cancer, has been targeted at the malignant epithelial cell. Due to its genetic instability, this cell represents a 'moving target' for treatment. Although carcinoma-associated fibroblasts are abnormal, preliminary studies using karyotypic analysis and comparative genomic hybridization have demonstrated that these cells do not possess gross genetic alterations. Thus, they may provide a more stationary target at which to direct treatment.

Acknowledgements

This work was supported by NIH grants DK52721, CA 59831, DK 45861, CA 64872, DK 52708 and DK 47517, and by an AFUD/Pfizer USPG Research Scholarship to GDG.

References

Adam L, Crepin M, Lelong JC, Spanakis E & Israel L 1994 Selective interactions between mammary epithelial cells and fibroblasts in co-culture. *International Journal of Cancer* **59** 262-268.

Alarid ET, Rubin JS, Young P, Chedid M, Ron D, Aaronson SA & Cunha GR 1994 Keratinocyte growth factor functions in epithelial induction during seminal vesicle development. *Proceedings of the National Academy of Sciences of the USA* **91** 1074-1078.

Anzano MA, Byers SW, Smith JM, Peer CW, Mullen LT, Brown CC, Roberts AB & Sporn MB 1994 Prevention of breast cancer in the rat with 9-cis-retinoic acid as a single agent and

in combination with tamoxifen. *Cancer Research* **54** 4614-4617.

Atherton AJ, Monaghan P, Warburton MJ, Robertson D, Kenny AJ & Gusterson BA 1992 Dipeptidyl peptidase IV expression identifies a functional sub-population of breast fibroblasts. *International Journal of Cancer* **50** 15-19.

Bao L, Loda M, Janmey PA, Stewart R, Anand-Apte B & Zetter BR 1996 Thymosin beta 15: a novel regulator of tumor cell motility upregulated in metastatic prostate cancer. *Nature Medicine* **12** 1322-1328.

Baskin LS, Hayward SW, Young P & Cunha G 1996 Role of mesenchymal-epithelial interactions in bladder development. *Journal of Urology* **156** 1820-1827.

Basset P, Bellocq JP, Wolf C, Stoll I, Hutin P, Limacher JM, Podhajcer OL, Chenard MP, Rio MC & Chambon P 1990 A novel metalloproteinase gene specifically expressed in stromal cells of breast carcinomas. *Nature* **348** 699-704.

Becker KF, Atkinson MJ, Reich U, Huang HH, Nekarda H, Siewert JR & Hofler H 1993 Exon skipping in the E-cadherin gene transcript in metastatic human gastric carcinomas. *Human Molecular Genetics* **2** 803-804.

Behrens J 1993 The role of cell adhesion molecules in cancer invasion and metastasis. *Breast Cancer Research and Treatment* **24** 175-184.

Behrens J 1994 Cell contacts, differentiation, and invasiveness of epithelial cells. *Invasion Metastasis* **14** 61-70.

Behrens J, Frixen U, Schipper J, Weidner M & Birchmeier W 1992 Cell adhesion in invasion and metastasis. *Seminars in Cell Biology* **3** 169-178.

Bello D, Webber MM, Kleinman HK, Waringer DD & Rhim JS 1997 Androgen responsive adult human prostatic epithelial cell lines immortalized by human papillomavirus 18. *Carcinogenesis* **18** 1215-1223.

Bigler SA, Deering RE & Brawer MK 1993 Comparison of microscopic vascularity in benign and malignant prostate tissue. *Human Pathology* **24** 220-226.

Birchmeier W & Behrens J 1994 Cadherin expression in carcinomas: role in the formation of cell junctions and the prevention of invasiveness. *Biochimica et Biophysica Acta* **1198** 11-26.

Birchmeier W, Hulsken J & Behrens J 1995 E-cadherin as an invasion suppressor. *Ciba Foundation Symposium* **189** 124-136.

Bosman FT, de Bruine A, Flohil C, van der Wurff A, ten Kate J & Dinjens WW 1993 Epithelial-stromal interactions in colon cancer. *International Journal of Developmental Biology* **37** 203-211.

Bracke ME, Charlier C, Bruyneel EA, Labit C, Mareel MM & Castronovo V 1994 Tamoxifen restores the E-cadherin function in human breast cancer MCF-7/6 cells and suppresses their invasive phenotype. *Cancer Research* **54** 4607-4609.

Brawer MK, Deering RE, Brown M, Preston SD & Bigler SA 1994 Predictors of pathologic stage in prostatic carcinoma. *Cancer* **73** 678-687.

Brem H, Gresser I, Grossfeld J & Folkman J 1993 The combination of antiangiogenic agents to inhibit primary tumor growth and metastasis. *Journal of Pediatric Surgery* **28** 1253-1257.

- Bruchovsky N, Lesser B, van Doorn EV & Craven S 1975 Hormonal effects on cell proliferation in rat prostate. *Vitamins and Hormones* **33** 61-102.
- Bussemakers MJ, van Bokhoven A, Mees SG, Kemler R & Schalken JA 1993 Molecular cloning and characterization of the human E-cadherin cDNA. *Molecular Biology Reports* **17** 123-128.
- Camps JL, Chang S-M, Hsu TC, Freeman MR, Hong S-J, Zhou HE, von Eschenbach AC & Chung LWK 1990 Fibroblast-mediated acceleration of human epithelial tumor growth *in vivo*. *Proceedings of the National Academy of Sciences of the USA* **87** 75-79.
- Carter BS, Carter HB & Isaacs JT 1990 Epidemiologic evidence regarding predisposing factors to prostatic cancer. *Prostate* **16** 187-197.
- Carter BS, Steinberg GD, Beaty TH, Childs B & Walsh PC 1991 Familial risk factors for prostate cancer. In *Prostate Cancer: Cell and Molecular Mechanisms in Diagnosis and Treatment*, pp 5-13. Ed JT Isaacs. Cold Spring Harbor: Cold Spring Harbor Laboratory Press.
- Carter BS, Beaty TH, Steinberg GD, Childs B & Walsh PC 1992 Mendelian inheritance of familial prostate cancer. *Proceedings of the National Academy of Sciences of the USA* **89** 3367-3371.
- Catalona WJ & Smith DS 1994 5-Year tumor recurrence rates after anatomical radical retropubic prostatectomy for prostate cancer. *Journal of Urology* **152** 1837-1842.
- Chiquet-Ehrismann R, Mackie EJ, Pearson CA & Sakakura T 1986 Tenascin: an extracellular matrix protein involved in tissue interactions during fetal development and oncogenesis. *Cell* **47** 131-139.
- Chodak GW, Thisted RA, Gerber GS, Johansson J-E, Adolfsson J, Jones GW, Chisholm GD, Moskovitz B, Livne PM & Warner J 1994 Results of conservative management of clinically localized prostate cancer. *New England Journal of Medicine* **330** 242-248.
- Chung LW 1991 Fibroblasts are critical determinants in prostatic cancer growth and dissemination. *Cancer Metastasis Review* **10** 263-274.
- Chung LWK, Chang S, Bell C, Zhou HE, Ro JY & Von Eschenbach AC 1989 Co-inoculation of tumorigenic rat prostate mesenchymal cells with non-tumorigenic epithelial cells results in the development of carcinosarcoma in syngeneic and athymic animals. *International Journal of Cancer* **43** 1179-1187.
- Chung LWK, Gleave ME, Hsieh J-T, Hong S-J & Zhou HE 1991 Reciprocal mesenchymal-epithelial interaction affecting prostate tumour growth and hormonal responsiveness. In *Prostate Cancer: Cell and Molecular Mechanisms in Diagnosis and Treatment*, pp 91-122. Ed JT Isaacs. Cold Spring Harbor: Cold Spring Harbor Laboratory Press.
- Cunha GR 1994 Role of mesenchymal-epithelial interactions in normal and abnormal development of male urogenital glands. In *Ultrastructure of Male Urogenital Glands: Prostate, Seminal Vesicles, Urethral and Bulbourethral Glands*, pp 15-34. Eds A Riva, F Testa-Riva & PM Motta. Boston, MA: Kluwer Academic Publishers.
- Cunha GR & Young P 1991 Inability of Tfm (testicular feminization) epithelial cells to express androgen-dependent seminal vesicle secretory proteins in chimeric tissue recombinants. *Endocrinology* **128** 3293-3298.
- Cunha GR, Fujii H, Neubauer BL, Shannon JM, Sawyer LM & Reese BA 1983 Epithelial-mesenchymal interactions in prostatic development. I. Morphological observations of prostatic induction by urogenital sinus mesenchyme in epithelium of the adult rodent urinary bladder. *Journal of Cell Biology* **96** 1662-1670.
- Cunha GR, Donjacour AA, Cooke PS, Mee S, Bigsby RM, Higgins SJ & Sugimura Y 1987 The endocrinology and developmental biology of the prostate. *Endocrine Reviews* **8** 338-363.
- Cunha GR, Young P & Brody JR 1989 Role of uterine epithelium in the development of myometrial smooth muscle cells. *Biology of Reproduction* **40** 861-871.
- Cunha GR, Hayashi N & Wong YC 1991a Regulation of differentiation and growth of normal adult and neoplastic epithelia by inductive mesenchyme. In *Prostate Cancer: Cell and Molecular Mechanisms in Diagnosis and Treatment*, pp 73-90. Ed JT Isaacs. Cold Spring Harbor: Cold Spring Harbor Laboratory Press.
- Cunha GR, Young P, Higgins SJ & Cooke PS 1991b Neonatal seminal vesicle mesenchyme induces a new morphological and functional phenotype in the epithelia of adult ureter and ductus deferens. *Development* **111** 145-158.
- Cunha GR, Alarid ET, Turner T, Donjacour AA, Boutin EL & Foster BA 1992a Normal and abnormal development of the male urogenital tract: role of androgens, mesenchymal-epithelial interactions and growth factors. *Journal of Andrology* **13** 465-475.
- Cunha GR, Battle E, Young P, Brody J, Donjacour A, Hayashi N & Kinbara H 1992b Role of epithelial-mesenchymal interactions in the differentiation and spatial organization of visceral smooth muscle. *Epithelial Cell Biology* **1** 76-83.
- Cunha GR, Hayward SW, Dahiya R & Foster BA 1996 Smooth muscle-epithelial interactions in normal and neoplastic prostatic development. *Acta Anatomica* **155** 63-72.
- Dong G, Rajah R, Vu T, Hoffman AR, Rosenfeld RG, Roberts CT J, Peehl DM & Cohen P 1997 Decreased expression of Wilms' tumor gene WT-1 and elevated expression of insulin growth factor-II (IGF-II) and type 1 IGF receptor genes in prostatic stromal cells from patients with benign prostatic hyperplasia. *Journal of Clinical Endocrinology and Metabolism* **82** 2198-2203.
- Dong JT, Lamb PW, Rinker-Schaeffer CW, Vukanovic J, Ichikawa T, Isaacs JT & Barrett JC 1995 KAI1, a metastasis suppressor gene for prostate cancer on human chromosome 11p11.2. *Science* **268** 884-886.
- Dong JT, Rinker-Schaeffer CW, Ichikawa T, Barrett JC & Isaacs JT 1996a Prostate cancer - biology of metastasis and its clinical implications. *World Journal of Urology* **14** 182-189.
- Dong JT, Suzuki H, Pin SS, Bova GS, Schalken JA, Isaacs WB, Barrett JC & Isaacs JT 1996b Down-regulation of the KAI1 metastasis suppressor gene during the progression of human prostatic cancer infrequently involves gene mutation or allelic loss. *Cancer Research* **56** 4387-4390.

- Donjacour AA & Cunha GR 1988 The effect of androgen deprivation on branching morphogenesis in the mouse prostate. *Developmental Biology* **128** 1-14.
- Donjacour AA & Cunha GR 1993 Assessment of prostatic protein secretion in tissue recombinants made of urogenital sinus mesenchyme and urothelium from normal or androgen-insensitive mice. *Endocrinology* **131** 2342-2350.
- Ellis MJ, Singer C, Hornby A, Rasmussen A & Cullen KJ 1994 Insulin-like growth factor mediated stromal-epithelial interactions in human breast cancer. *Breast Cancer Research and Treatment* **31** 249-261.
- Fregene TA, Khanuja PS, Noto AC, Gehani SK, Van Egmont EM, Luz DA & Pienta KJ 1993 Tumor-associated angiogenesis in prostate cancer. *Anticancer Research* **13** 2377-2382.
- Giroldi LA & Schalken JA 1993 Decreased expression of the intercellular adhesion molecule E-cadherin in prostate cancer: biological significance and clinical implications. *Cancer Metastasis Review* **12** 29-37.
- Giroldi LA, Bringuier PP & Schalken JA 1994 Defective E-cadherin function in urological cancers: clinical implications and molecular mechanisms. *Invasion Metastasis* **14** 71-81.
- Gleave M, Hsieh JT, Gao CA, von Eschenbach AC & Chung LW 1991 Acceleration of human prostate cancer growth *in vivo* by factors produced by prostate and bone fibroblasts. *Cancer Research* **51** 3753-3761.
- Gleave ME, Hsieh JT, von Eschenbach AC & Chung LW 1992 Prostate and bone fibroblasts induce human prostate cancer growth *in vivo*: implications for bidirectional tumor-stromal cell interaction in prostate carcinoma growth and metastasis. *Journal of Urology* **147** 1151-1159.
- Gold JS, Bao L, Ghossoub RA, Zetter BR & Rimm DL 1997 Localization and quantitation of expression of the cell motility-related protein thymosin beta 15 in human breast milk tissue. *Modern Pathology* **10** 1106-1112.
- Haffen K, Kedinger M, Simon-Assmann PM & Lacroix B 1982 Mesenchyme-dependent differentiation of intestinal brush-border enzymes in the gizzard endoderm of the chick embryo. In *Embryonic Development, Part B: Cellular Aspects*, pp 261-270. Eds M Weber & M Burger. New York: A R Liss.
- Hall MC, Troncoso P, Pollack A, Zhou HYE, Zagars GK, Chung LWK & von Eschenbach AC 1994 Significance of tumor angiogenesis in clinically localized prostate carcinoma treated with external beam radiotherapy. *Urology* **44** 869-875.
- Hanks GE, Lee WR & Schultheiss TE 1995 Clinical and biochemical evidence of control of prostate cancer at 5 years after external beam radiation. *Journal of Urology* **154** 456-459.
- Hay ED & Zuk A 1995 Transformations between epithelium and mesenchyme: normal, pathological, and experimentally induced. *American Journal of Kidney Disease* **26** 678-690.
- Hayashi N & Cunha GR 1991 Mesenchyme-induced changes in neoplastic characteristics of the Dunning prostatic adenocarcinoma. *Cancer Research* **51** 4924-4930.
- Hayashi N, Cunha GR & Wong YC 1990 Influence of male genital tract mesenchymes on differentiation of Dunning prostatic adenocarcinoma. *Cancer Research* **50** 4747-4754.
- Hayashi N, Tsuji M, Sugimura Y, Kawamura J & Cunha GR 1996 Change in the morphological and functional cyto-differentiation induced by seminal vesicle mesenchyme in cell suspensions of rat Dunning prostatic adenocarcinoma cells. *International Journal of Cancer* **68** 788-794.
- Hayward SW, Dahiya R, Cunha GR, Bartek J, Despande N & Narayan P 1995 Establishment and characterization of an immortalized but non-tumorigenic human prostate epithelial cell line: BPH-1. *In Vitro* **31A** 14-24.
- Hayward SW, Baskin LS, Haughney PC, Foster BA, Cunha AR, Dahiya R, Prins GS & Cunha GR 1996a Stromal development in the ventral prostate, anterior prostate and seminal vesicle of the rat. *Acta Anatomica* **155** 94-103.
- Hayward SW, Cunha GR & Dahiya R 1996b Normal development and carcinogenesis of the prostate: a unifying hypothesis. *Annals of the New York Academy of Sciences* **784** 50-62.
- Hayward SW, Grossfeld GD, Haughney PC, Carroll PR & Cunha GR 1997a Differential effects of benign and tumor stromal cells on human prostate epithelium. *Journal of Urology* **157** (Suppl 4) 268.
- Hayward SW, Rosen MA & Cunha GR 1997b Stromal-epithelial interactions in normal and neoplastic prostate. *British Journal of Urology* **79** (Suppl 2) 18-26.
- Hayward SW, Haughney PC, Rosen MA, Grulich KM, Weier H-U, Dahiya R & Cunha GR 1998 Interactions between adult human prostatic epithelium and rat urogenital sinus mesenchyme in a tissue recombination model. *Differentiation* **63** 131-140.
- Horseman ND, Zhao W, Montecino-Rodriguez E, Tanaka M, Nakashima K, Engle SJ, Smith F, Markoff E & Dorshkind K 1997 Defective mammopoiesis, but normal hematopoiesis, in mice with a targeted disruption of the prolactin gene. *EMBO Journal* **16** 6926-6935.
- Hulsken J, Behrens J & Birchmeier W 1994 Tumor-suppressor gene products in cell contacts: the cadherin-APC-armadillo connection. *Current Opinion in Cell Biology* **6** 711-716.
- Ichikawa T, Nihei N, Kuramochi H, Kawana Y, Killary AM, Rinker Schaeffer CW, Barrett JC, Isaacs JT, Kugoh H, Oshimura M & Shimazaki J 1996 Metastasis suppressor genes for prostate cancer. *Prostate (Suppl)* **6** 31-35.
- Isaacs WB 1995 Molecular genetics of prostate cancer. *Cancer Surveys* **25** 357-379.
- Isaacs WB, Bova GS, Morton RA, Bussemakers MJ, Brooks JD and Ewing CM 1994 Molecular biology of prostate cancer. *Seminars in Oncology* **21** 514-521.
- Isaacs WB, Bova GS, Morton RA, Bussemakers MJ, Brooks JD & Ewing CM 1995 Molecular biology of prostate cancer progression. *Cancer Surveys* **23** 19-32.
- Janvier R, Sourla A, Koutsilieris M & Doillon CJ 1997 Stromal fibroblasts are required for PC-3 human prostate cancer cells to produce capillary-like formation of endothelial cells in a three-dimensional co-culture system. *Anticancer Research* **17** 1551-1558.
- Jiang WG 1996 E-cadherin and its associated protein catenins, cancer invasion and metastasis. *British Journal of Surgery* **83** 437-446.

- Johansson J-E, Adami H-O, Andersson S-O, Bergström R, Holmberg L & Krusemo UB 1992 High 10-year survival rate in patients with early, untreated prostatic cancer. *Journal of the American Medical Association* **267** 2191-2196.
- Joos S, Bergerheim US, Pan Y, Matsuyama H, Bentz M, du Manoir S & Lichter P 1995 Mapping of chromosomal gains and losses in prostate cancer by comparative genomic hybridization. *Genes Chromosomes Cancer* **14** 267-276.
- Kubota Y, Fujinami K, Uemura H, Dobashi Y, Miyamoto H, Iwasaki Y, Kitamura H & Shuin T 1995 Retinoblastoma gene mutations in primary human prostate cancer. *Prostate* **27** 314-320.
- Landis SH, Murray T, Bolden S & Wingo PA 1998 Cancer statistics 1998. *CA-A Cancer Journal for Clinicians* **48** 6-7.
- Larue L, Ohsugi M, Hirchenhain J & Kemler R 1994 E-cadherin null mutant embryos fail to form a trophoblast epithelium. *Proceedings of the National Academy of Sciences of the USA* **91** 8263-8267.
- Manni A, Badger B, Wei L, Zaenglein A, Grove R, Khin S, Heitjan D, Shimasaki S & Ling N 1994 Hormonal regulation of insulin-like growth factor II and insulin-like growth factor binding protein expression by breast cancer cells *in vivo*: evidence for stromal epithelial interactions. *Cancer Research* **54** 2934-2942.
- Mareel M, Behrens J, Birchmeier W, De Bruyne GK, Vleminckx K, Hoogewus A, Fiers WC & Van Roy F 1991 Down-regulation of E-cadherin expression in Madin Darby canine kidney (MDCK) cells inside tumors of nude mice. *International Journal of Cancer* **47** 922-928.
- Montironi R, Galluzzi CM, Diamanti L, Taborro R, Scarpelli M & Pisani E 1993 Prostatic intra-epithelial neoplasia. Qualitative and quantitative analyses of the blood capillary architecture on thin tissue sections. *Pathology Research and Practice* **189** 542-548.
- Morton RA, Ewing CM, Nagafuchi A, Tsukita S & Isaacs WB 1993 Reduction of E-cadherin levels and deletion of the alpha-catenin gene in human prostate cancer cells. *Cancer Research* **53** 3585-3590.
- Morton RA, Ewing CM, Watkins JJ & Isaacs WB 1995 The E-cadherin cell-cell adhesion pathway in urologic malignancies. *World Journal of Urology* **13** 364-368.
- Nemeth JA & Lee C 1996 Prostatic ductal system in rats: regional variation in stromal organization. *Prostate* **28** 124-128.
- Peehl DM 1993 Oncogenes in prostate cancer. *Cancer* **71** 1159-1164.
- Peehl DM, Cohen P & Rosenfeld RG 1995 The insulin-like growth factor system in the prostate. *World Journal of Urology* **13** 306-311.
- Perl A-K, Wilgenbus P, Dahl U, Semb H & Christofori G 1998 A causal role for E-cadherin in the transition from adenoma to carcinoma. *Nature* **392** 190-193.
- Ponten F, Ren Z, Nister M, Westermarck B & Ponten J 1994 Epithelial-stromal interactions in basal cell cancer: the PDGF system. *Journal of Investigative Dermatology* **102** 304-309.
- Poulsom R, Pignatelli M, Stetler-Stevenson W, Liotta LA, Wright PA, Jeffery RE, Longcroft JM, Rogers L & Stamp GWH 1992 Stromal expression of 72 kDa type IV collagenase (MMP-2) and TIMP-2 mRNAs in colorectal neoplasia. *American Journal of Pathology* **141** 389-396.
- Poulsom R, Hanby AM, Pignatelli M, Jeffery RE, Longcroft JM, Rogers L & Stamp GWH 1993 Expression of gelatinase A and TIMP-2 mRNAs in desmoplastic fibroblasts in both mammary carcinomas and basal cell carcinomas of the skin. *Journal of Clinical Pathology* **46** 429-436.
- Risinger JI, Berchuck A, Kohler MF & Boyd J 1994 Mutations of the E-cadherin gene in human gynecologic cancers. *Nature Genetics* **7** 98-102.
- Ronnov-Jessen L, Peterson O & Bissell M 1996 Cellular changes involved in conversion of normal to malignant breast: importance of the stromal reaction. *Physiological Reviews* **76** 69-125.
- Scanlan MJ, Raj BK, Calvo B, Garin-Chesa P, Sanz-Moncasi MP, Healey JH, Old LJ & Rettig WJ 1994 Molecular cloning of fibroblast activation protein alpha, a member of the serine protease family selectively expressed in stromal fibroblasts of epithelial cancers. *Proceedings of the National Academy of Sciences of the USA* **91** 5657-5661.
- Schor SL, Schor AM, Grey AM & Rushton G 1988a Foetal and cancer patient fibroblasts produce an autocrine migration-stimulating factor not made by normal adult cells. *Journal of Cell Science* **90** 391-399.
- Schor SL, Schor AM & Rushton G 1988b Fibroblasts from cancer patients display a mixture of both foetal and adult-like phenotypic characteristics. *Journal of Cell Science* **90** 401-407.
- Schor SL, Grey AM, Picardo M, Schor AM, Howell A, Ellis I & Rushton G 1991 Heterogeneity amongst fibroblasts in the production of migration stimulating factor (MSF): implications for cancer pathogenesis. In *Cell Motility Factors*, pp 127-146. Ed ID Goldberg. Basel: Birkhäuser Verlag.
- Shiozaki H, Oka H, Inoue M, Tamura S & Monden M 1996 E-cadherin mediated adhesion system in cancer cells. *Cancer* **77** 1605-1613.
- Siegel JA, Yu E & Brawer MK 1995 Topography of neovascularity in human prostate carcinoma. *Cancer* **75** 2545-2551.
- Silberman MA, Partin AW, Veltri RW & Epstein JI 1997 Tumor angiogenesis correlates with progression after radical prostatectomy but not with pathologic stage in Gleason sum 5 to 7 adenocarcinoma of the prostate. *Cancer* **79** 772-779.
- Singer C, Rasmussen A, Smith HS, Lippman ME, Lynch HT & Cullen KJ 1995 Malignant breast epithelium selects for insulin-like growth factor II expression in breast stroma: evidence for paracrine function. *Cancer Research* **55** 2448-2454.
- Smith JR, Freije D, Carpten JD, Gronberg H, Xu J, Isaacs SD, Brownstein MJ, Bova GS, Guo H, Bujnovszky P, Nusskern DR, Damber JE, Bergh A, Emanuelsson M, Kallioniemi OP, Walker-Daniels J, Bailey-Wilson JE, Beaty TH, Meyers DA, Walsh PC, Collins FS, Trent JM & Isaacs WB 1996 Major susceptibility locus for prostate cancer on chromosome 1 suggested by a genome-wide search. *Science* **274** 1371-1374.
- Stamey T & McNeal J 1992 Adenocarcinoma of the prostate. In *Campbell's Urology*, pp 1159-1221. Eds P Walsh, A Retik, T Stamey & JE Vaughn. Philadelphia: WB Saunders Co.

- Sugimura Y, Foster BA, Hom YK, Rubin JS, Finch PW, Aaronson SA, Hayashi N, Kawamura J & Cunha GR 1996 Keratinocyte growth factor (KGF) can replace testosterone in the ductal branching morphogenesis of the rat ventral prostate. *International Journal of Developmental Biology* **40** 941-951.
- Suzuki H, Freije D, Nusskern DR, Okami K, Cairns P, Sidransky D, Isaacs WB & Bova GS 1998 Interfocal heterogeneity of PTEN/MMAC1 gene alterations in multiple metastatic prostate cancer tissues. *Cancer Research* **58** 204-209.
- Takeichi M 1988 The cadherins: cell-cell adhesion molecules controlling animal morphogenesis. *Development* **102** 639-655.
- Tam NNC, Phil M, Wang YZ & Wong YC 1997 The influence of mesenchyme of neonatal seminal vesicle and embryonic urogenital sinus on the morphologic and functional cytodifferentiation of Dunning prostatic adenocarcinoma: roles of growth factors and proto-oncogenes. *Urologic Oncology* **3** 85-93.
- Tennant MK, Thrasher JB, Twomey PA, Drivdahl RH, Birnbaum RS & Plymate SR 1996 Protein and messenger ribonucleic acid (mRNA) for the type I insulin-like growth factor (IGF) receptor is decreased and IGF-II mRNA is increased in human prostate carcinoma compared with benign prostate epithelium. *Journal of Clinical Endocrinology and Metabolism* **81** 3774-3782.
- Thompson TC 1990 Growth factors and oncogenes in prostate cancer. *Cancer Cells* **11** 345-354.
- Thompson TC, Southgate J, Kitchener G & Land H 1989 Multistage carcinogenesis induced by ras and myc oncogenes in a reconstituted organ. *Cell* **56** 917-930.
- Thompson TC, Timme TL, Kadmon D, Park SH, Egawa S & Yoshida K 1993a Genetic predisposition and mesenchymal-epithelial interactions in ras+myc-induced carcinogenesis in reconstituted mouse prostate. *Molecular Carcinogenesis* **7** 165-179.
- Thompson TC, Truong LD, Timme TL, Kadmon D, McCune BK, Flanders KC, Scardino PT & Park SH 1993b Transgenic models for the study of prostate cancer. *Cancer* **71** 1165-1171.
- Thomson AA, Foster BA & Cunha GR 1997 Analysis of growth factor and receptor mRNAs during development of the rat seminal vesicle and prostate. *Development* **124** 2431-2439.
- Umbas R, Schalken JA, Aalders TW, Carter BS, Karthaus HF, Schaafsma HE, Debruyne FM & Isaacs WB 1992 Expression of the cellular adhesion molecule E-cadherin is reduced or absent in high-grade prostate cancer. *Cancer Research* **52** 5104-5109.
- Umbas R, Isaacs WB, Bringuier PP, Schaafsma HE, Karthaus HF, Oosterhof GO, Debruyne FM & Schalken JA 1994 Decreased E-cadherin expression is associated with poor prognosis in patients with prostate cancer. *Cancer Research* **54** 3929-3933.
- Vandenbossche GM, De Bruyne GK, Bruyneel EA, Clemminck G, Vleminckx K, Van Roy FM & Mareel MM 1994 Micro-encapsulation of MDCK-ras-e cells prevents loss of E-cadherin invasion-suppressor function *in vivo*. *International Journal of Cancer* **57** 73-80.
- Vleminckx K, Vakaet L, Mareel M, Fiers W & Van Roy F 1991 Genetic manipulation of E-cadherin expression by epithelial tumor cells reveals an invasion suppressor role. *Cell* **66** 107-119.
- Wakui S, Furusato M, Itoh T, Sasaki H, Akiyama A, Kinoshita I, Asano K, Tokuda T, Aizawa S & Ushigome S 1992 Tumor angiogenesis in prostatic carcinoma with and without bone marrow metastasis: a morphometric study. *Journal of Pathology* **168** 257-262.
- Walsh PC, Partin AW & Epstein JI 1994 Cancer control and quality of life following anatomical radical retropubic prostatectomy: results at 10 years. *Journal of Urology* **152** 1831-1836.
- Wang YZ & Wong YC 1997 Oncogenes and tumor suppressor genes in prostate cancer: a review. *Urologic Oncology* **3** 41-46.
- Webber MM, Bello D, Kleinman HK & Hoffman MP 1997 Acinar differentiation by non-malignant immortalized human prostatic epithelial cells and its loss by malignant cells. *Carcinogenesis* **18** 1225-1231.
- Weidner N, Carroll PR, Flax J, Blumenfeld W & Folkman J 1993 Tumor angiogenesis correlates with metastasis in invasive prostate carcinoma. *American Journal of Pathology* **143** 401-409.
- Wong YC, Cunha GR & Hayashi N 1992 Effects of mesenchyme of embryonic urogenital sinus and neonatal seminal vesicle on the cytodifferentiation of the Dunning tumor: ultrastructural study. *Acta Anatomica* **143** 139-150.
- Wu HC, Hsieh JT, Gleave ME, Brown NM, Pathak S & Chung LW 1994 Derivation of androgen-independent human LNCaP prostatic cancer cell sublines: role of bone stromal cells. *International Journal of Cancer* **57** 406-412.
- Yan G, Fukabori Y, Nikolaropoulos S, Wang F & McKeehan WL 1992 Heparin-binding keratinocyte growth factor is a candidate stromal to epithelial cell andromedin. *Molecular Endocrinology* **6** 2123-2128.
- Yan G, Fukabori Y, McBride G, Nikolaropoulos S & McKeehan W 1993 Exon switching and activation of stromal and embryonic FGF/FGF receptor genes in prostate epithelial cells accompanies stromal independence and malignancy. *Molecular and Cellular Biology* **13** 4513-4522.
- Zagars GK & Pollack A 1995 Radiation therapy for T1 and T2 prostate cancer: prostate-specific antigen and disease outcome. *Urology* **45** 476-483.
- Zietman AL, Coen JJ, Shipley WU, Willett CG & Efrid JT 1994 Radical radiation therapy in the management of prostatic adenocarcinoma: the initial prostate specific antigen value as a predictor of treatment outcome. *Journal of Urology* **151** 640-650.