

Lawrence Berkeley National Laboratory

Recent Work

Title

Emergency Plan - Building 6 Complex (Buildings 6, 10, 80, and 80A)

Permalink

<https://escholarship.org/uc/item/274802z4>

Authors

Bell, D.
Turner, M.

Publication Date

1992-12-01

EMERGENCY PLAN

**BUILDING 6 COMPLEX
6, 10, 80 AND 80A**



**LAWRENCE BERKELEY LABORATORY
UNIVERSITY OF CALIFORNIA**

REFERENCE COPY 1
Does Not
Circulate 1

Bldg. 50 Library.

Copy 1

PUB-529

DISCLAIMER

This document was prepared as an account of work sponsored by the United States Government. While this document is believed to contain correct information, neither the United States Government nor any agency thereof, nor the Regents of the University of California, nor any of their employees, makes any warranty, express or implied, or assumes any legal responsibility for the accuracy, completeness, or usefulness of any information, apparatus, product, or process disclosed, or represents that its use would not infringe privately owned rights. Reference herein to any specific commercial product, process, or service by its trade name, trademark, manufacturer, or otherwise, does not necessarily constitute or imply its endorsement, recommendation, or favoring by the United States Government or any agency thereof, or the Regents of the University of California. The views and opinions of authors expressed herein do not necessarily state or reflect those of the United States Government or any agency thereof or the Regents of the University of California.

Building 6 Complex
6, 10, 80 and 80A

EMERGENCY PLAN

December, 1992

Lawrence Berkeley Laboratory
1 Cyclotron Road
Berkeley, CA 94720

Issue Date: December, 1992

Approvals:

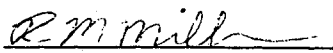
		Date:
Emergency Preparedness Coordinator:	<u></u>	<u>12-3-92</u>
Building Manager:	<u></u>	<u>12/3/92</u>

**BUILDING 6 COMPLEX
EMERGENCY PLAN
TABLE OF CONTENTS**

<u>Section</u>	<u>Page</u>
I. General Information	1
II. Reporting an Emergency	5
III. Instructions for Specific Emergencies	7
IV. Related Operational Safety Procedures (OSP)	11
V. Building 6 Complex Emergency Organization	12
VI. Emergency Utility Shutdown Procedures	13
Appendix A Responsibilities of Building Manager and Deputy Building Manager	14
Appendix B Responsibilities of Assistant Building Managers	17
Appendix C Categories of Accidents	18
Fig. 1 Area Map, Building 6 Complex Evacuation Routes and Assembly Areas	21
Fig. 2 & 3 Floor plans, Building 6 Evacuation Routes and Emergency Equipment	22
Fig. 4 & 5 Floor plans, Building 10 Evacuation Routes and Emergency Equipment	24
Fig. 6, 7 & 8 Floor plans, Building 80 Evacuation Routes and Emergency Equipment	26
Fig. 9 Floor plan, Building 80A Evacuation Routes and Emergency Equipment	29

I. GENERAL INFORMATION

A. Objectives

- To prepare building personnel for proper and immediate response to emergency situations.
- To designate and train a building emergency organization to act during emergencies.
- To define the responsibilities of the Building Emergency Team.

B. Emergency Organization

The Building Emergency Team consists of the Building Manager, the Deputy Building Manager, and the Assistant Building Managers. Names of individuals assigned these duties are listed on the organizational chart on page 12.

The Building Manager is in charge during any emergency. In his or her absence, the Deputy Building Manager or other designated Building Emergency Team member assumes the manager's duties. See Appendix A for detailed information.

Each Assistant Building Manager acts as liaison between the Building Manager and personnel on his or her floor or area. See Appendix B for detailed information.

The discoverer of an incident is in charge of the scene until relieved of the responsibility by a Building Emergency Team member or Professional First Responder.

Each Division Director is responsible for:

- Planning and reviewing emergency procedures within the division or department.
- Informing division personnel of the Building Emergency Plan.
- Training and orientation of division or department personnel to properly respond to emergencies.
- Appointing responsible division or department contacts familiar with the personnel and hazards in each area occupied by the division or department. These contacts, shown on page 12, could be asked to provide information regarding space or personnel (i.e., who, what, how) to the Building Emergency Team or Professional Response Groups, also shown on page 12, during or following an emergency.

Each employee who is working off-hours schedules must be familiar with emergency procedures, because members of the Building Emergency Team are available only during normal working hours.

C. Evacuation Routes and Assembly Areas for Building 6 Complex

In case of an emergency requiring evacuation of the building, all personnel will proceed to the assembly area via the evacuation routes shown on the floor plans located at the end of this document and posted in the building. Evacuation routes must be kept clear. Always give way to emergency vehicles when necessary.

If the designated evacuation routes are inaccessible, a Building Emergency Team member will direct personnel to use alternate routes. If these assembly areas cannot be used, an Assistant Building Manager will direct personnel to an alternate area.

D. Emergency Notification

1. LBL Public Address (PA) System Emergency Announcements

The PA system is used to notify all employees of any type of emergency. Such announcements are normally preceded by the Emergency Announcement Signal, which consists of two beeps in rapid succession. Normally, specific instructions will be given defining the action to be taken. Personnel should carry out these instructions under the direction of the Building Emergency Team Member in charge of the area.

These announcements also allow the Building Emergency Team Members to respond prior to the arrival of the Fire Department or Protective Services personnel.

These announcements may or may not be of concern to Building 6 personnel. Respond accordingly.

2. Building Fire Alarm (Loud Bells)

Fire alarm bells are located throughout the buildings, and the sound is easily heard. Fire alarms are to warn the occupants of the building of a fire or smoke danger requiring all personnel to leave the building **Immediately**.

- When the fire alarm is sounded, occupants should leave the building by the designated routes shown on the floor plans for the area.
- Occupants must remain outside the building until re-entry is authorized by the acting Building Manager or ranking professional response group officer.
- The fire bells usually drown out the PA announcement. Respond automatically to the bells by evacuating the building immediately.

3. Evacuation Announcement

The emergency announcement signal will be followed by a voice announcement specifying the area to be evacuated.

- Upon hearing the emergency announcement, occupants must immediately leave by the fastest (safe) route available according to the emergency plans.
- Personnel must remain out of the evacuated area until the Building Manager or other member of the Building Emergency Team authorizes re-entry.

4. Local PA System and Other Alarms

Most buildings or areas have one or more local PA systems. Many buildings have other alarms announcing potentially dangerous conditions. Any of these may be used to alert local occupants to an emergency. In response to a PA announcement, personnel should follow the directions of the Assistant Building Manager in charge of the area.

E. Types of Emergencies

A variety of emergency conditions may interrupt the normal functions of the Laboratory. Some may be localized, while others may affect the entire site. The following list indicates which alarm will normally be used to signal each emergency.

Type of Incident	Fire Alarm	LBL PA*	Local PA*
Personal injury		X	X
Fire, explosion	X	X	X
Release of toxic or flammable material		X	X
Radioactive spills		X	X
Threats to the laboratory (e.g., bomb threat)		X	X
Earthquake		X	X
Landslide, flood, or water damage		X	X
Impaired access or egress		X	X
Failure of electric power, gas, or water supply		X	
Civil disturbance		X	
Civil alert		X	

Campus and offsite buildings may or may not have LBL or local PA systems.

* If PA fails during an emergency, occupants are to follow the directions of the Building Emergency Team. In the absence of official directions, follow instructions in this Building Emergency Plan.

F. Employee Responsibilities

The main purpose of this emergency plan is to decrease the possibility of personal injury to employees of the laboratory. This cannot be accomplished without the active participation and cooperation of every individual.

Each employee shall:

- Know the identity of the Building Emergency Team member in charge of the floor where he or she works.
- Cooperate fully with those in charge.
- Accept personal responsibility for his/her safety during and following an emergency by having a working knowledge of the emergency plan for his/her building.

Supervisors shall:

- See that employees under their supervision know the emergency plan for the building, particularly the recommended exit routes, assembly areas, and reporting procedures.
- Give whatever assistance the person in charge may require during an emergency.
- Maintain familiarity with the shutdown procedures for all equipment used by those under their supervision.
- Know the location and use of all safety and emergency equipment on their floor or area.
- Prevent their employees from re-entering an evacuated area until officially notified that the area is safe for normal operations to resume.

II. REPORTING AN EMERGENCY

A. To Report an Emergency at Building 6 Complex

- Call extension **7911**. LBL Emergency Services will answer.
- If possible, notify the Building Manager.

B. When Reporting an Emergency by Telephone from Building 6.

1. Stay calm; speak clearly.
2. Identify yourself.
3. State building address and room number.
4. State the nature of the emergency.
5. State the severity of the emergency.
6. Report any potential danger.
7. Stay on the line until call recipient hangs up or gives permission for you to do so.

C. Personal Illness or Injury

1. Take first aid measures immediately. If the victim is not breathing, circulation has stopped, or heavy bleeding is involved, apply first aid at once. Do not leave the scene or report the injury. **Call for help**. You must restore breathing and circulation and stop any bleeding.
2. Instruct a bystander to call extension **7911**, report the injury and summon medical aid.
3. Keep crowds away and notify the Building Manager.
4. Upon arrival of trained personnel, follow their instructions.
5. Notify your supervisor as soon as possible after the incident is under control.
6. Know where first aid supplies are located in your building.

D. Fire

1. Call extension **7911** or use a **fire pull box**. Meet the Fire Department at the pull box or building entrance and direct firefighters to the incident location.
2. Clear the area.
3. Notify the Building Manager.
4. Implement firefighting action. Attempt to fight the fire only if it can be done safely, with a clear escape route.

E. Smoke or Leaking Gas

1. Call extension **7911**.
2. Clear the area if necessary.
3. Notify the Building Manager.

F. Landslide or Water Damage

1. Call Plant Maintenance, extension **5481** (ask for CAM 10). If there is no answer, call extension **7911**.
2. Clear the area if necessary.
3. Notify the Building Manager.
4. Do not attempt to disconnect or shut down electrical equipment.

G. Electric Power Failure

1. Call extension **5481** (ask for CAM 10). If there is no answer, call extension **7911**.
2. Notify the Building Manager.

H. Gas or Water: Catastrophic Loss of Flow or Pressure

1. If there is a smell of gas or other obvious imminent danger, call extension **7911**.
2. Call extension **5841** (ask for CAM 10). If there is no answer, call extension **7911**.
3. Notify the Building Manager.

III. INSTRUCTIONS FOR SPECIFIC EMERGENCIES

A. Emergency Announcement (Bomb Threat Emergency)

The announcement will be made on the Laboratory PA system, identifying the building or area to be evacuated. The announcement will be repeated once.

1. Take lunches, purses, and any personal packages (because these could be mistaken for concealed explosives). **Leave at once.** Follow posted exit routes. Follow directions given by the Building Emergency Team.
2. Move away from the building to designated assembly areas and await instructions.
3. **Do not re-enter the building** until the Building Emergency Team Leader permits you to.

B. Bomb Threat Received by Telephone

1. Remain calm and listen carefully. Attempt to have another employee listen on an extension.
2. Attempt to determine the following:
 - Exact location of the threat — building, room, floor.
 - Exact time threatened action will occur.
 - Is bomb disguised, concealed, in the open?
 - Kind and size of bomb — fire, dynamite (how many sticks, etc.).
 - How did it enter — mail, carried?
 - Why was it placed in the Laboratory?
 - Identity of caller or person reporting.
 - Origin of the call.
 - Characteristics of the caller's voice (accent, speech defects, etc.), background noises, etc.
3. Some of the above information probably will not be obtained, but an attempt should be made. Immediately notify LBL Fire Department, extension **7911**, your supervisor, and the Building Manager.

C. Earthquake

1. Stay calm and try to keep others calm. If you are indoors, stay indoors; if outside, stay outside. Falling debris around the perimeter of buildings can cause casualties.
2. If you are inside, avoid falling debris and breaking glass by moving away from tall bookcases, experimental setups, and glass windows. Brace yourself in an inside corner of a room or crouch under a desk or bench.
3. If you are outside, move into an open area away from overhead power lines.
4. If you are in an automobile, stop in a safe, open area away from buildings and overhead power lines.

5. After the earthquake:

- **Do not light matches, do not smoke, and do not operate electrical switches or appliances.** If a gas leak exists, such actions could cause explosions. Report gas leaks by calling extension **7911**.
- Check for fires, spills of hazardous or flammable materials, and ignition sources. Take action where practical.
- Persons in your area may be injured or trapped. Help account for others. Provide medical or rescue help if necessary.
- Be very careful to avoid downed wires, structural hazards, and other obstructions.
- Move into the open after the earthquake is over but **do not use elevators**. Assemble at your building's specified assembly area for a head count. The Building Emergency Team Leader will then report to the command center. Remember, aftershocks or subsequent earthquakes may be more damaging than the initial shock.
- Do not attempt to re-enter the building until permission is given by the Building Emergency Team Leader.
- Do not try to leave the main LBL site by automobile. All egress routes have known slide areas, and automobiles will only cause congestion and could impede the movement of emergency vehicles. When roads are open, you will be notified of usable routes.

D. Civil Disturbances

In most instances, advance warning of disturbances will be announced over the PA system. If the disturbance appears to be serious, a decision will be made by the Laboratory Director's Office regarding evacuation of Laboratory personnel and other emergency actions.

E. Civil Alert

LBL Fire Department will be advised of impending disasters, dispersal of radioactive material, fire, storm, flood, or other events or natural phenomena that could endanger life or health, or threaten destruction of plant and community facilities, in the following ways:

- NAWAS (National Warning System, through DOE)
- EBS (Emergency Broadcasting System, through commercial broadcasts).

Upon receipt of warnings from the above sources, LBL Fire Department will broadcast pertinent information over the LBL PA System and portable broadcasting equipment to reach all sections of the Laboratory.

Depending on the nature of the danger and the circumstances in the surrounding community, orders will be given for personnel to take shelter at the Laboratory or to evacuate the area.

Following the notification of Civil Alert, departments possessing broadcast receivers should tune to the Emergency Broadcasting System: 680 (KNBR), 740 (KCBS) or 810 (KGO) kHz AM radio.

F. Elevators (For buildings without elevators, the following is included for information only.) Currently there are no elevators in this building complex.

Do not attempt to open the elevator door or climb out of the elevator. Such action could be fatal.

- All elevators have a telephone. Use it as directed below or call extension **7911**.
- **Fire.** If you are in an elevator when a fire alarm sounds, push the button for the next floor. When the floor is reached, leave the elevator and exit the building.
- **Mechanical failure.** If you are trapped in an elevator because of mechanical failure, call extension **5481** (ask for CAM 10) for assistance. Sit on the floor and wait.
- **Power failure.** If the elevator stops because of power failure, remain calm. Call extension **5481** (ask for CAM 10) for assistance. Turn the emergency light switch to low position to conserve the battery. Sit on the floor and wait.
- **Earthquake.** A severe earthquake could jam the elevator. Don't panic; call extension **5481** (ask for CAM 10) for assistance. Sit on the floor and wait. Safety stops will hold the elevator in place or ease it down. Designated personnel will perform rescue operations.

G. Release of Toxic or Radiological Materials

Supervisors of groups that use equipment and laboratory facilities involving toxic or radiological materials must prepare an Operational Safety Procedure (OSP), see Section IV for a list of OSP's. Copies of all relevant OSP's must be provided to the Building Manager, Fire Department, and the Environment, Health and Safety Division Office.

1. Spill or Leak of Toxic Material

- **Evacuate the building immediately.**
- Report the accident by calling extension **7911** and indicate:
 - Exact location of the accident.
 - Type of materials involved, if known.
- Get any contaminated victims to the shower or eyewash, as appropriate. Remove outer garments if necessary. Rescuers should avoid contaminating themselves.
- **Remain outside the building** until permission to re-enter is given by the Building Emergency Team Leader.

2. Release of Radiological Materials

- **Immediately evacuate and quarantine** the area.
- **Immediately isolate and quarantine** individuals possibly exposed to radiation.

- Prevent anyone from entering or leaving the area. Do not enter the area yourself.
- To avoid spreading contamination, restrain movements of possibly contaminated persons as much as possible.
- Call extension **7911** and provide the exact location of the incident and the material involved if known.
- Notify the EH&S Monitor, extension **5251**.
- Notify your supervisor and the Building Manager.
- Follow the instructions of emergency personnel.

3. Release of Chemical Pollutants

Significant releases of chemical pollutants to the environment must be reported immediately to the EH&S Division, extension **5251**, and extension **7911**.

4. Reporting Requirements

Both the Building Manager and personnel involved in a release or discovery of a release of toxic or radioactive material shall assist the EH&S Division in preparing required reports.

5. Material Safety Data Sheets (MSDS)

See page 12 for location of the MSDS handbook.

IV. RELATED OPERATIONAL SAFETY PROCEDURES (OSP)

Per LBL PUB-3000, Chapter 1, Appendix B, Operational Safety Procedures must be prepared by the supervisor of any group that uses equipment and laboratory facilities for which hazardous conditions exist. A current copy of each required OSP in this building shall be maintained by the custodian designated on page 12 of this document.

OSP's required for Building 6 Complex are:

1. C & M Operations Manual for Building 6
2. ALS OSP (available in MCR 80-140)
3. ALS LSP's (available in MCR 80-140)

V. BUILDING 6 COMPLEX EMERGENCY ORGANIZATION

POSITION	NAME	BLDG./ROOM	LBL EXT.	HOME PHONE
*Building Manager	Robert M. Miller	80-140	4738	(510) 526-7725
*Dep Bldg 6 Mgr (1)	Dexter J. Massoletti	80-231	6857	(510) 947-1939
*Dep Bldg 10 Mgr (2)	Charles W. Dees	10-118	5731	(707) 554-8072
*Dep Bldg 80 Mgr (3)	Hans O. Krapf	80-039	5198	(510) 946-1519
ALS Control Room		80-140	4959, 4968 or 4969	

*Assistant Building Managers			MSDS Handbook			
Name	Room	Ext.	Name	Dept./Grp.	Bldg./Room	Ext.
Steven Adams	10-110	5731	G. Carmignani	Engr/El.	80-024	5473
Dennis Calais	80-107	5177	Chuck Dees	ICSD/AV	10-118	5731
Leroy Foster	10-118	5731	Bob Miller	AFRD/ALS	80-140	4738
Robert Gassaway	80-024	5029	Marv Nolan	Engr/El.	80-137	5457
Paul Hames	10-118	5731	W. Wong	Engr/Mech	80-012	5191
Cheryl Hauck	80-217	7885				
Alan Jackson	80-233A	6752				
Paul Johnson	80-235	4518				
Brenda Lew-Lott	80-039	5198				
Marvin Nolan	80-137	5457				
Wayne Oglesby	10-209	5142				
Patricia Powers-Risius	10-115	5701				
Melton Photos	80-137	5457				
Weyland Wong	80-012	5191				

* Denotes member of Building Emergency Team. See Appendix A and B for a detailed description of duties.

(1) (2) (3) denotes the order of succession should the Building Manager be unavailable.

VI. EMERGENCY UTILITY SHUTDOWN PROCEDURES

Only authorized and trained employees will shut off main supply valves. Only Maintenance Department personnel will reactivate the systems. LBL Maintenance Department will train authorized personnel.

LBL MAINTENANCE DEPARTMENT TELEPHONE: 5481 (Ask for CAM 10)

ALS CONTROL ROOM: 4968 or 4969

UTILITY	Shutoff location and designation	Authorized personnel and LBL extension	Possible conditions requiring shutdown
ELECTRICITY	See Map of Bldg 6 Main Floor, Pg 21	ALS EM ext. 5450	Electrical Fire Earthquake
NATURAL GAS	Outside "A" door near Bldg 7, South side near Bldg 10	Bldg Emerg. Team	Fire, Gas Leak Earthquake
	Outside North side of Bldg 10	Bldg Emerg. Team	Fire, Gas Leak Earthquake
	Outside Southeast corner of Bldg 10	Bldg Emerg. Team	Fire, Gas Leak Earthquake
	Outside Northeast corner of Bldg 80	Bldg Emerg. Team	Fire, Gas Leak Earthquake
WATER	Bldg 6, Room 1095	Bldg Emerg. Team	Broken Line Earthquake
	Outside North side of Bldg 80.	Bldg Emerg. Team	Broken Line Earthquake
Compressed Air	Bldg 6, Room 1095	Bldg Emerg. Team	Broken Line Earthquake

Note: Locations of shutoffs are shown on the area map and building floor plans.

APPENDIX A - RESPONSIBILITIES OF BUILDING MANAGER AND DEPUTY BUILDING MANAGER

A. Building Manager Responsibilities

The Building Manager is appointed by the Environment, Health and Safety Division Director and is in charge of emergency preparations and responses of building personnel.

1. Planning and Training Duties

The Building Manager helps develop a Building Emergency Plan and is thoroughly familiar with it. This unique document must be consistent with the Laboratory Master Emergency Plan and provide for special situations that could be encountered in this particular building or complex. A Building Emergency Plan includes:

- General information.
- How to report emergencies.
- Actions to be taken during emergencies.
- Evacuation routes and assembly areas.
- Location of fire extinguishers, hoses, and alarm boxes.
- Responsibilities and duties of Building Emergency Team members.
- Shutdown procedures.
- List of key personnel and phone numbers.
- Location of hazardous areas requiring special attention.
- Location of shutoff mechanisms for building electricity, flammable gases, city water, and hazardous materials.
- Location of first aid kits.
- Location of MSDS information.

The Building Manager appoints a Building Emergency Team responsible for implementation of the Building Emergency Plan. Members of this team are listed on page 12 of this Emergency Plan.

The Building Manager, in conjunction with supervisors, is responsible for seeing that personnel are trained to deal with emergency situations.

2. The Building Manager's operational responsibilities during normal operations are to maintain Building Emergency Plan elements and personnel in a state of readiness, as follows:

- Maintain and post a roster of Building Emergency Team personnel on bulletin boards throughout the building. A roster with building coverage requirements appears on page 12. This roster will be updated annually, and as needed, by the LBL Emergency Preparedness Coordinator, extension 6016, and sent to the Building Manager.
- From the Emergency Preparedness Coordinator, receive a roster of other building personnel who have first aid, CPR, or fire extinguisher training. Give this to each Assistant Building Manager for posting. This roster will be updated annually, and as needed, by the LBL Emergency Preparedness Coordinator, extension 6016, and sent to the Building Manager.

- Periodically arrange for selected personnel to attend first aid, CPR, and fire extinguisher training classes. Schedule retraining to avoid expiration of certification and to ensure that a trained cadre is always available.
- Schedule Assistant Building Managers' attendance at Basic Emergency Team Orientation classes offered by LBL's Environment, Health and Safety Division, extension 6554.
- Arrange and implement orientation for key personnel in utility shutdown procedures. The Construction and Maintenance Department, extension 6011, will provide orientation.
- Arrange for orientation of all newly assigned Building Emergency Team personnel on building emergency protocol and procedures. The Emergency Preparedness Coordinator, extension 6016, conducts orientation classes as necessary.
- Conduct periodic meetings with all Building Emergency Team members to discuss potential hazards and to review emergency procedures and coverage.
- Coordinate building personnel participation in emergency drills.
- Participate in periodic inspections to determine potential safety hazards. Monitor follow-up action to eliminate or minimize these hazards.
- Publicize the locations of first aid kits and other necessary emergency supplies.

3. Responsibilities During Emergency Situations

- Make certain that all members of the Building Emergency Team are aware of the emergency and that appropriate action is under way.
- Supervise evacuation if it is necessary. Record the time when each Assistant Building Manager reports that an area has been completely evacuated.
- Verify that each required shutdown procedure is completed.
- Act as liaison with the Fire Department and other LBL emergency groups in handling the emergency.
- Verify that all required notifications to individuals and departments are made.
- When the emergency is under control, find out when personnel can return to the building (this should be determined by an official representative of the Fire Department, EH&S Division, or the Laboratory Director's office). Notify all building personnel of this decision.

4. Actions After an Emergency

- Meet with the Building Emergency Team and any other's involved as soon as possible to review actions that took place.
- Determine if any revision of the Building Emergency Plan is necessary based upon adequacy of the plan during the emergency.

- Assist with revision of the plan, if required, and advise the Emergency Preparedness Coordinator, extension 6016, to update and publish related documents.
- Provide all personnel with a brief description of the emergency and its causes, a critique of actions taken during the emergency, and any subsequent changes to the Building Emergency Plan.
- Prepare a report of the emergency incident in accordance with page 2, "Sequence of Events," of LBID-1694, Occurrence Reporting. Include observations regarding personnel involved, damage sustained, locations affected, and implementation of emergency plans. Distribute copies of the report to Building Emergency Team members, Division Director(s) responsible for area(s) involved, and the Associate Laboratory Director for Operations.

B. Deputy Building Manager Responsibilities

The Deputy Building Manager is appointed by the Environment, Health and Safety Division Director and assists the Building Manager in emergency preparations and responses of building personnel.

1. General Planning and Training Responsibilities

- Serves as staff associate for the Building Manager.
- Acts for the Building Manager in his or her absence.
- Assists the Building Manager in developing and implementing emergency protocol and procedures.
- Assists in arranging training of Building Emergency Team personnel.
- Is thoroughly familiar with the Building Emergency Plan.
- Is responsible for the Building 6 radio equipment.

2. Responsibilities During an Emergency

- If the Building Manager is not present, the Deputy Building Manager acts as Building Manager. See Appendix A for the Building Manager's responsibilities during an emergency.
- If the Building Manager is present, the Deputy Building Manager supervises Assistant Building Managers.

3. Actions after an Emergency

After an emergency, the Deputy Building Manager assists the Building Manager in his or her duties as outlined in Appendix A.

APPENDIX B - RESPONSIBILITIES OF ASSISTANT BUILDING MANAGERS

A. Monitoring Responsibilities. The Assistant Building Managers shall:

- Screen all personnel working in their floor area to identify those with physical disabilities requiring special care during an evacuation. Assign a specific person and alternate to assist each individual with disabilities.
- Establish a procedure for searching the entire area for complete evacuation. This search should include all possible personnel locations, toilets, boiler rooms, fan rooms, etc.
- Periodically inspect floor area to identify and eliminate hazards. If the hazard cannot be corrected by the Assistant Building Manager, report it to the Building Manager with a recommendation for correction. Continue to pursue correction of an unsafe condition until it is resolved.
- At the direction of the Building Manager post a list of personnel in the area who have had first aid, CPR, or fire extinguisher training. A list is prepared and maintained by the LBL Emergency Preparedness Coordinator.
- Recommend additional training for personnel as necessary.
- Become thoroughly familiar with the location of all fire extinguishers, hoses, alarm boxes, first aid kits, and other emergency equipment located in their floor area.
- Know supervisory personnel in their floor area and enlist their cooperation.
- Be thoroughly familiar with the Building Emergency Plan.

B. Actions and Responsibilities during an Emergency. During an emergency, Assistant Building Managers shall:

1. Report emergencies according to Section II of this Plan.
2. Search all rooms and other areas in their floor area according to prior plan, making certain all personnel have evacuated.
3. Report to the Building Manager when their floor area is evacuated.
4. Assist the Building Manager as directed. If assistance is not required, proceed to the evacuation assembly area.

C. Actions After an Emergency

After an emergency, Assistant Building Managers shall:

1. Assist the Building Manager in preparing the post-action report by providing input concerning actions in their floor area.
2. Recommend changes in the Building Emergency Plan to the Building Manager to solve problems observed during an emergency, training exercise, or drill.

APPENDIX C - CATEGORIES OF ACCIDENTS

A. Type A Accident

The following are classified as type A accidents:

- Any fatal or imminently fatal injury or occupational illness involving DOE or DOE-contractor employees or a member of the public due to an accident or fire associated with DOE or DOE-contractor operation.
- Any other disabling injury or occupational illness of five or more persons as a result of one occurrence in DOE or DOE-contractor operation.
- Estimated loss or damage to DOE property or to other property of \$250,000 or more or estimated costs of \$250,000 or more for required cleaning (including decontamination), renovating, replacing, or rehabilitating structures, equipment, or property.

B. Type B Accident

The following are classified as type B accidents:

- Estimated loss or damage to DOE property or to other property that ranges from \$50,000 to \$250,000 in those cases in which loss or costs are incurred for cleaning (including decontamination), renovating, replacing, or rehabilitating structures, equipment, or property.
- An accident involving any vehicle transporting radioactive material.
- An accident involving shipment of radioactive materials that arrive at the Laboratory damaged to such an extent that the protection of the packaging is substantially reduced.

C. Type "C" Accident

The following are classified as type C accidents:

- Any disabling occupational injury involving an employee.
- Any DOE or other property damage or loss, resulting from fire or other accidental causes (e.g., wind, hail, flood, explosion, leakage) that exceeds \$1,000 but is less than \$50,000.
- Any motor vehicle accident involving a government-owned or leased vehicle for which DOE accepts liability, including those obtained from an interagency motor pool.

D. Action To Be Taken

To preserve the scene of a type A accident to the greatest extent possible until a DOE investigating team has reviewed the scene, take the following actions:

1. Secure the accident scene, mobile or fixed, to preclude disturbance or alteration by anyone until the DOE investigation team has reviewed the scene.

2. Prevent operation, moving, or alteration of equipment or articles involved in the accident, except as essential to rescue action, until the DOE investigation team has made its examination. (It may be necessary to impound equipment or articles until the examination can be initiated.)
3. Take color photographs of the accident scene, equipment involved in the accident (e.g., motor vehicles, ladders, tools, shipping containers), and transient evidence (e.g., pool of liquid, spilled material, or tire marks) immediately following notification of the accident. (Care should be exercised by the photographers or others to avoid disturbing the accident scene.)

Any accident should be treated as type A until it is officially identified otherwise by one of the following:

- Laboratory Director
- Associate Laboratory Director, Planning and Development
- Associate Laboratory Director, Operations
- Division Director, Environment, Health and Safety Division

Building 6 Complex

Emergency Evacuation Routes and Assembly Areas

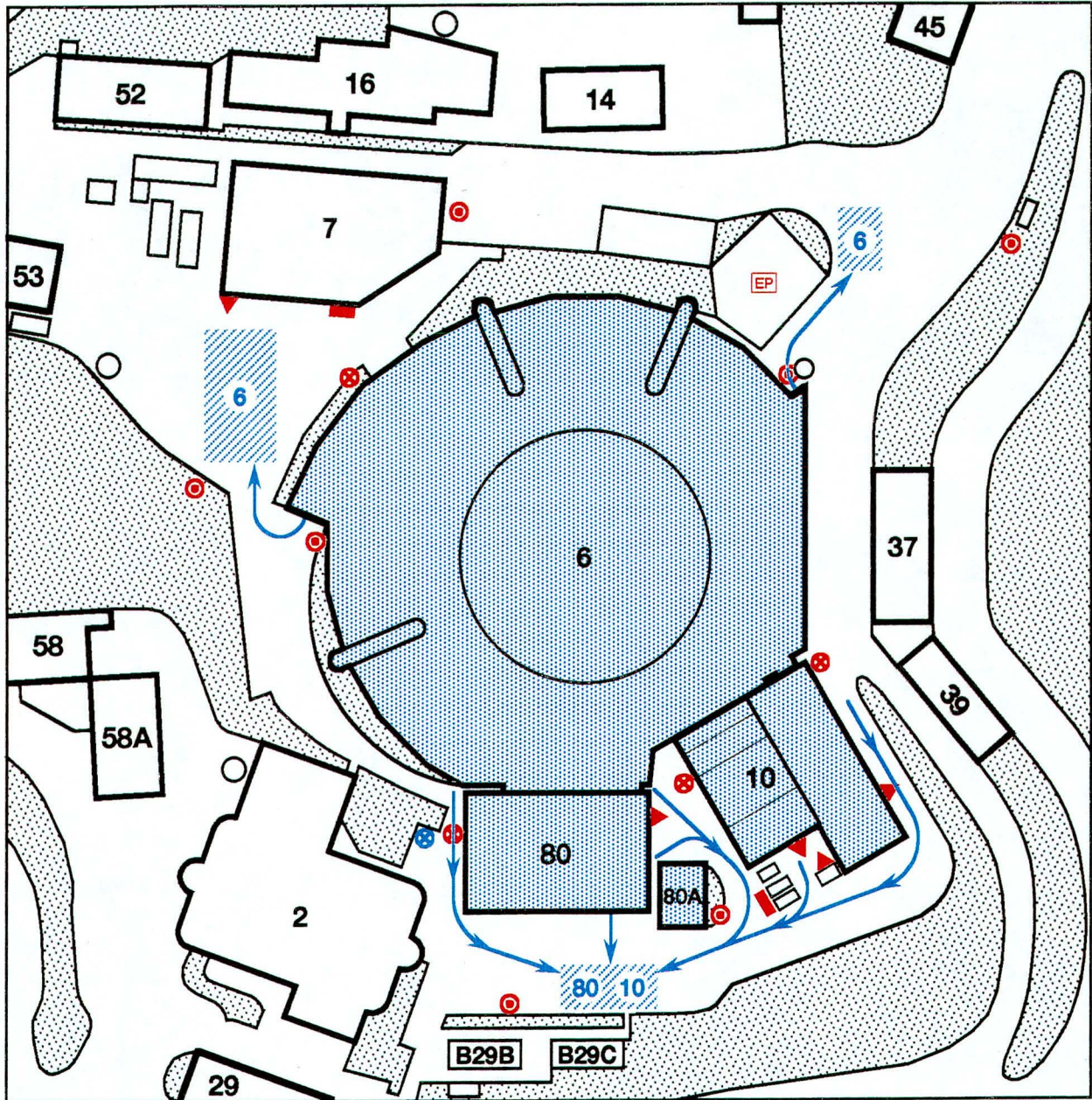

- | | |
|----------------|---------------------|
| ▲ Fire Alarm | ⊗ Water Shut-off |
| ■ Rescue Box | EP Electrical Panel |
| ⊙ Fire Hydrant | → Evacuation Routes |
| ⊗ Gas Shut-off | ▨ Assembly Areas |



Building 6

Main Floor

Emergency Equipment and Evacuation Routes

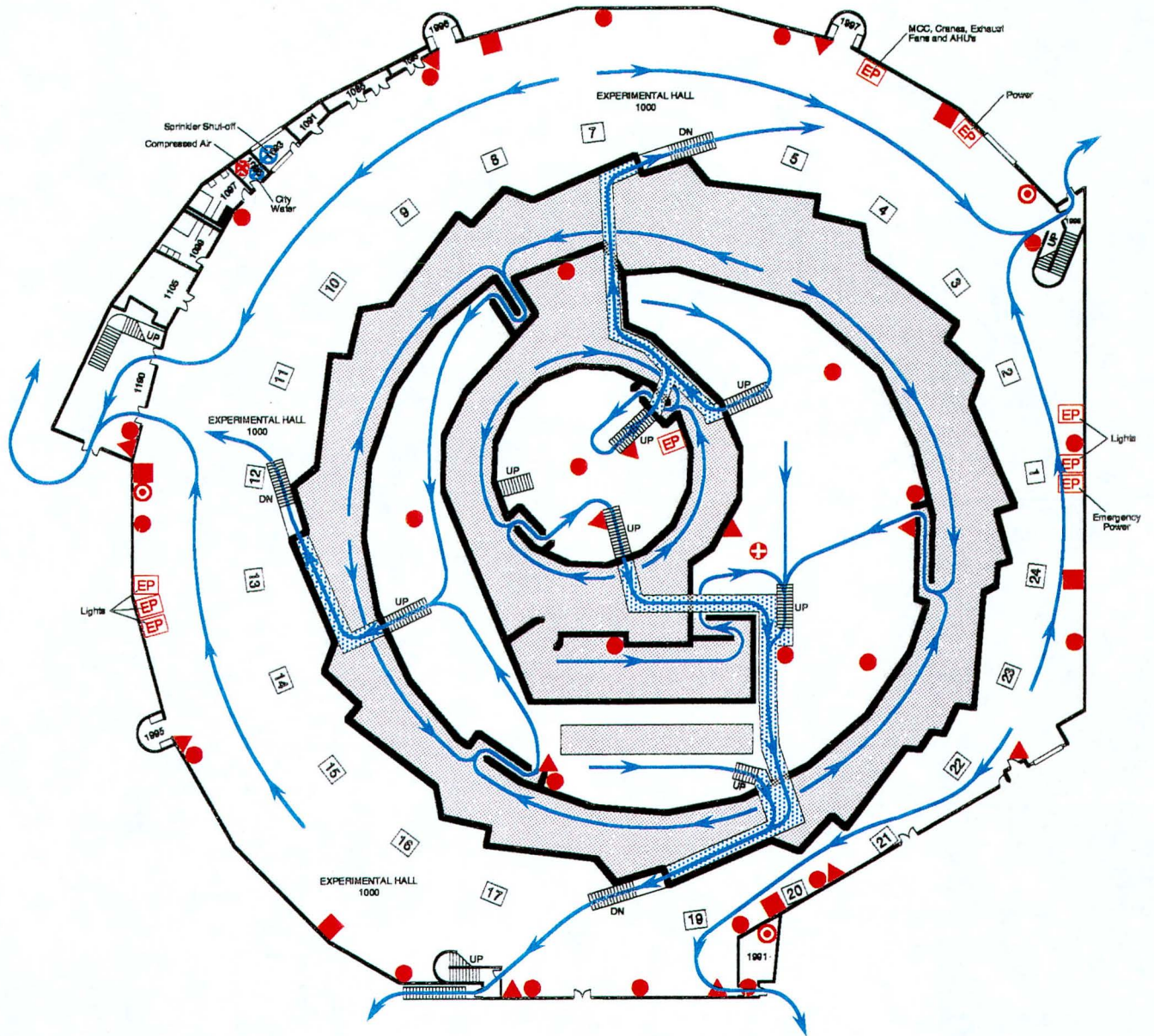

- Fire Extinguisher
- ▲ Fire Alarm
- Fire Hose
- ⊙ Fire Standpipe
- ⊗ Compressed Air
- ⊕ First Aid Kit
- EP Electrical Panel
- ⊗ Water Shut-off
- Evacuation Routes
- ▨ Overhead Walkway



Building 6

Mezzanine

Emergency Equipment and Evacuation Routes

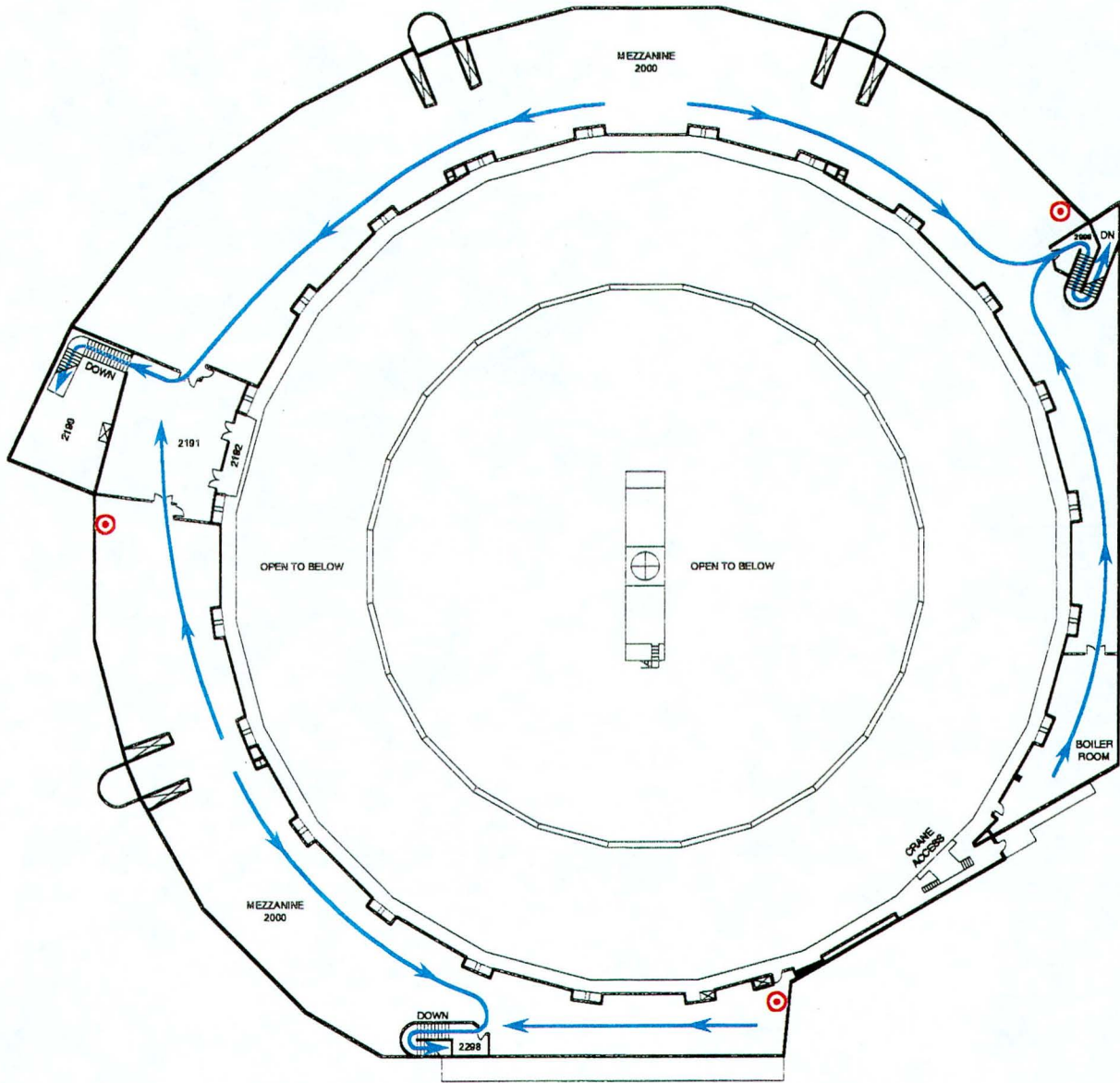

⊙ Fire Standpipe

→ → → Evacuation Routes



Building 10

First Floor

Emergency Equipment and Evacuation Routes

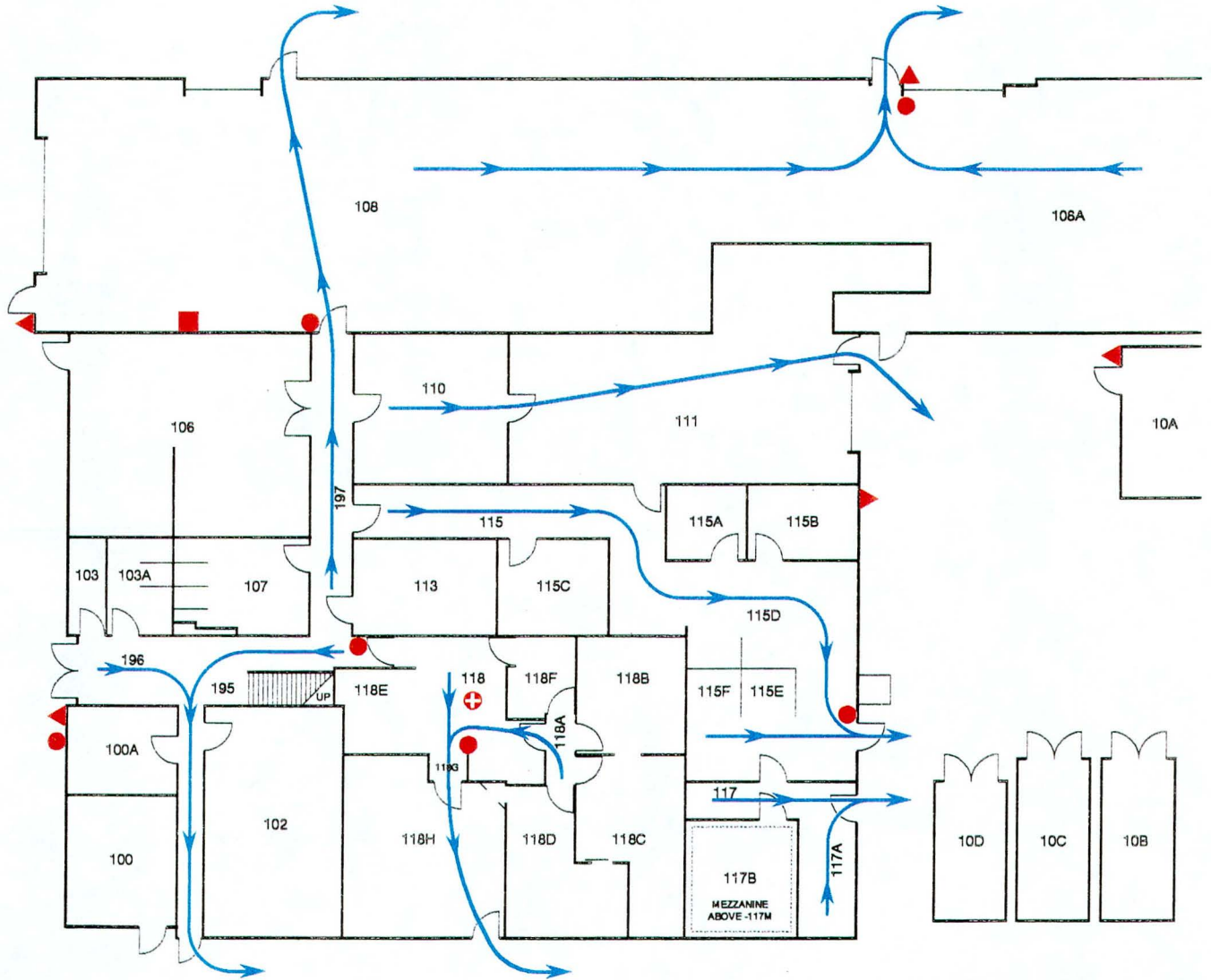

- Fire Extinguisher
- ▲ Fire Alarm
- Fire Hose
- ⊕ First Aid Kit

➡➡➡ Evacuation Routes



Building 10

Second Floor

Emergency Equipment and Evacuation Routes

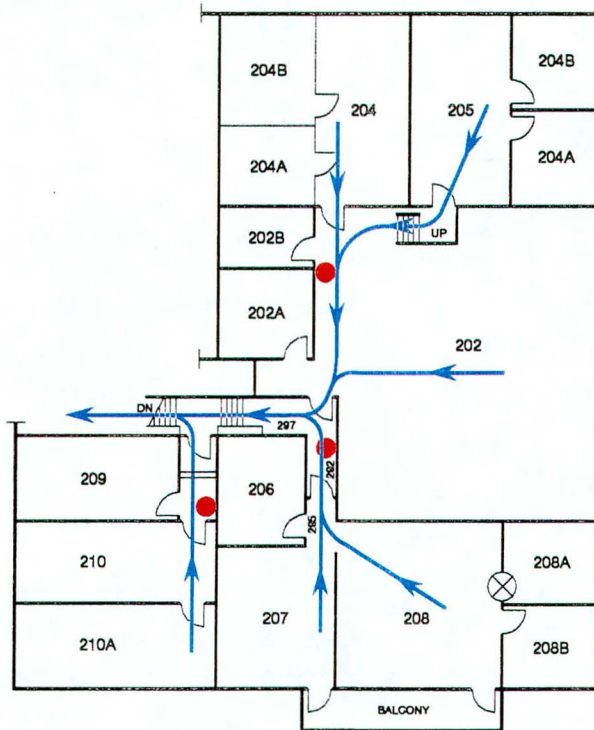

● Fire Extinguisher



Evacuation Routes



Building 80

First Floor

Emergency Equipment and Evacuation Routes

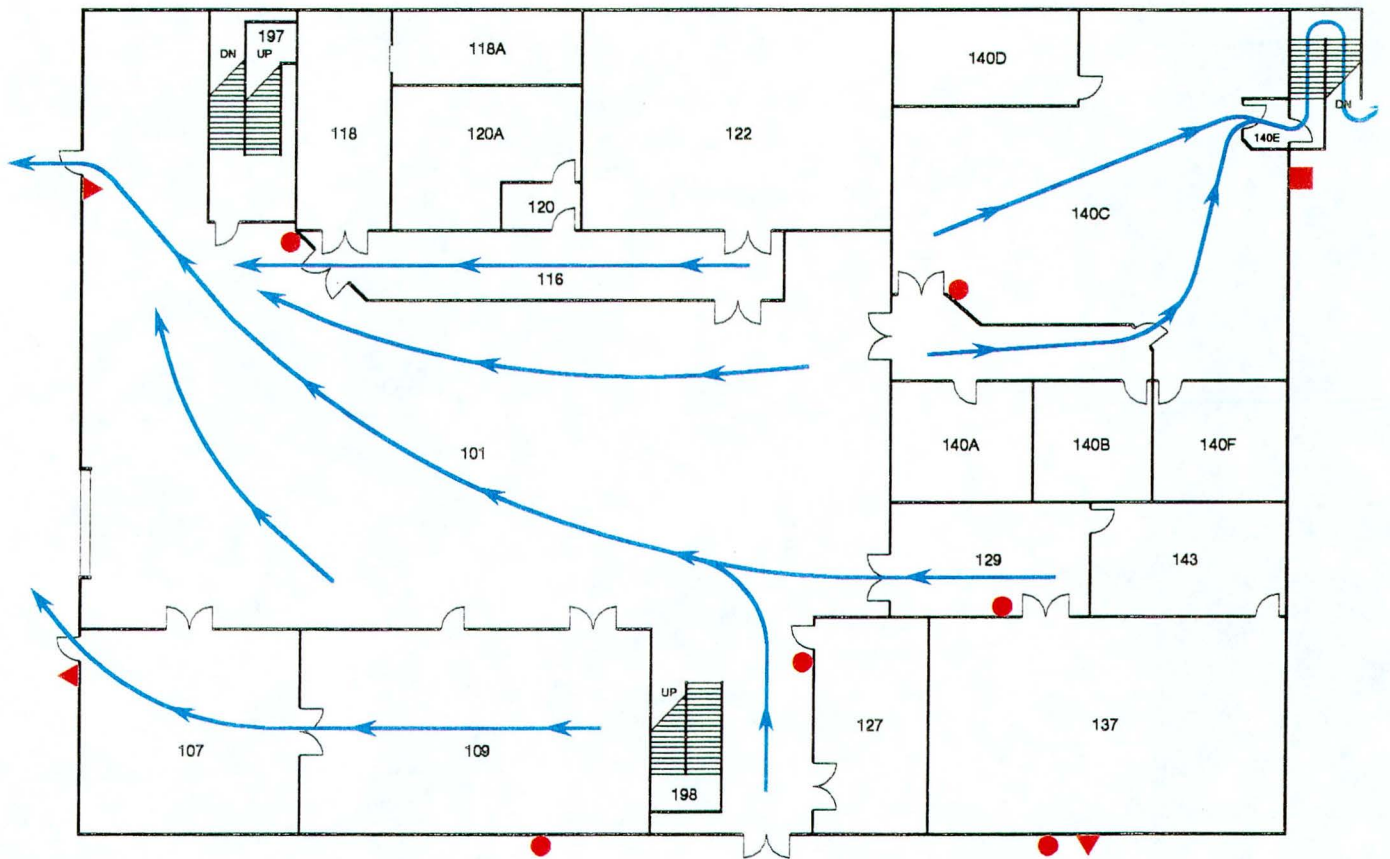

- Fire Extinguisher
- ▲ Fire Alarm
- Fire Hose

→ Evacuation Routes



Building 80

Second Floor

Emergency Equipment and Evacuation Routes

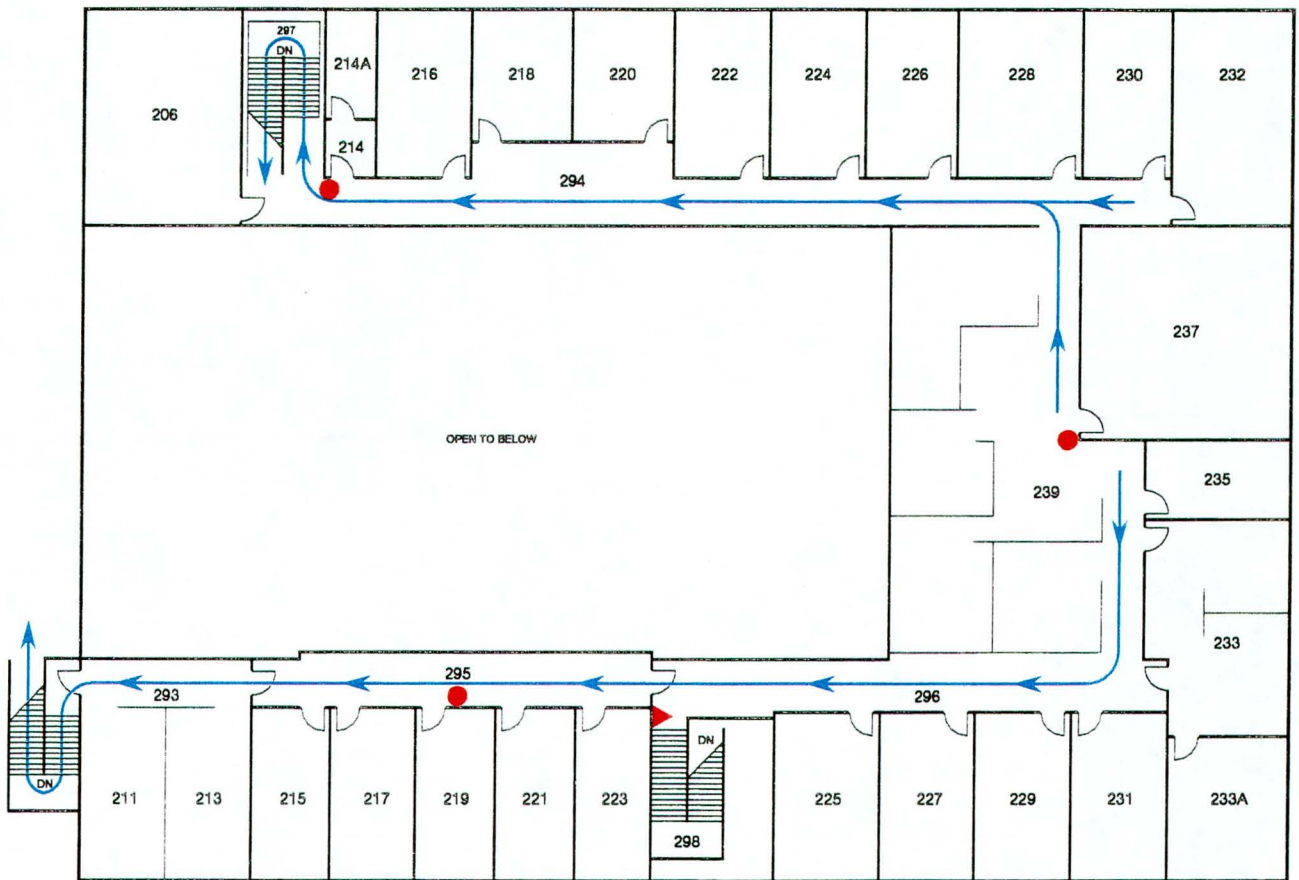

- Fire Extinguisher
- ▲ Fire Alarm

→ Evacuation Routes



Building 80

Basement

Emergency Equipment and Evacuation Routes

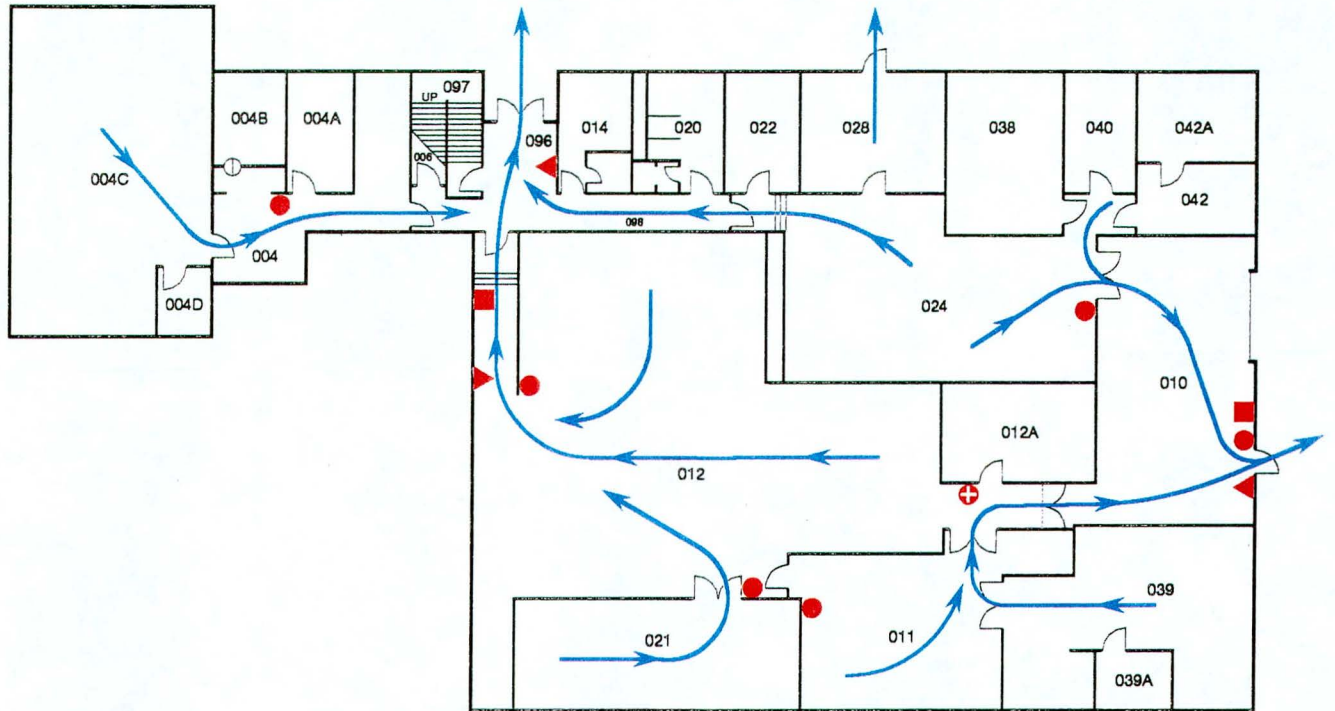

- Fire Extinguisher
- ▲ Fire Alarm
- Fire Hose
- ⊕ First Aid Kit

→ Evacuation Routes



Building 80A

Emergency Equipment and Evacuation Routes

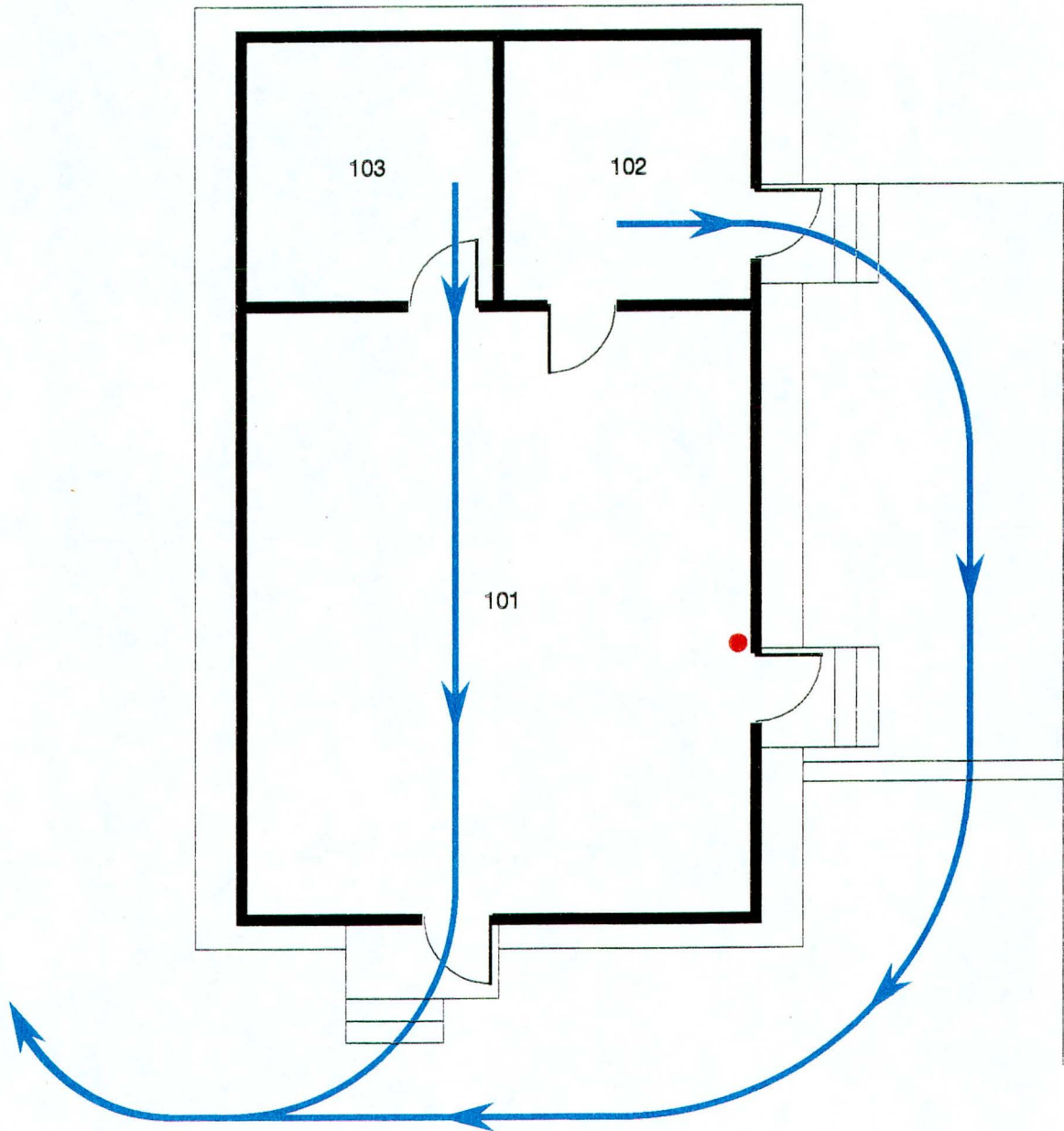

● Fire Extinguisher



Evacuation Routes



EVACUATION PROCEDURES

If the Emergency Announcement signal (alternating high-low warble tone followed by voice announcement of area to be evacuated) or a Fire Alarm is sounded:

- **LEAVE THE BUILDING IMMEDIATELY**
- **DO NOT USE ELEVATORS**
- **USE DESIGNATED EVACUATION ROUTES**
- **PROCEED TO OUTDOOR ASSEMBLY AREAS**
- **DO NOT RE-ENTER BUILDING UNTIL AUTHORIZED**
- **FOLLOW INSTRUCTIONS OF EMERGENCY STAFF**

TYPE EMERGENCY	LBL EXTENSION	AGENCY
FIRE	7911	LBL FIRE DEPT.
PERSONAL INJURY		
BOMB THREAT		
LEAKING GAS		
CHEMICAL SPILL	7911	LBL FIRE DEPT.
RADIOACTIVE SPILL	7911	LBL FIRE DEPT.
WATER LEAK	5481 (CAM 10)	LBL PLANT MAINTENANCE
POWER FAILURE		

**BUILDING 6 COMPLEX
6, 10, 80 AND 80A**