

UCLA

UCLA Previously Published Works

Title

Child Gender and Parental Investments In India: Are Boys And Girls Treated Differently?

Permalink

<https://escholarship.org/uc/item/14p8n8k5>

Journal

American Economic Journal Applied Economics, 6(1)

ISSN

1945-7782

Authors

Barcellos, Silvia Helena
Carvalho, Leandro S
Lleras-Muney, Adriana

Publication Date

2014

DOI

10.1257/app.6.1.157

Peer reviewed

**CHILD GENDER AND PARENTAL INVESTMENTS IN INDIA:
ARE BOYS AND GIRLS TREATED DIFFERENTLY? ***

Silvia Helena Barcellos (RAND)

Leandro S. Carvalho (RAND)

Adriana Lleras-Muney (UCLA and NBER)

March 2013

Abstract. Previous research has not always found that boys and girls are treated differently in rural India. However estimates of the effect of gender on parental investments could be biased if girls end up in larger families due to son-biased stopping rules. Using a novel identification strategy that exploits that gender at conception is random, we document that boys receive more childcare time than girls, they are breastfed longer and they get more vitamin supplementation. Compared to other developing countries, boys have an advantage in height and weight relative to girls. Neither greater needs nor anticipated family size explain the results.

Keywords: gender, children, health

JEL code: I15, J16

* silvia@rand.org; carvalho@rand.org; allerasmuney@gmail.com. We are grateful to seminar participants at Northwestern University, FGV, Princeton University, PUC-Rio, RAND, UC Irvine, UC Riverside, UCLA, UIC, UIUC, USC, the World Bank, Saint Louis Federal Reserve and Yale for their suggestions and especially to Anne Case, Taryn Dinkelman, Esther Duflo, Henry Farber, Bo Honoré, Seema Jayachandran, Robert Jensen, David Lee, Christina Paxson, John Strauss, Sam Schulhofer-Wohl, Joanne Yoong and two anonymous referees for their comments. This work was generously supported by a grant from the National Institute of Child Health and Human Development (Grant Number 5 R03HD066035-02).

I. Introduction

Women in developing countries fare worse than men in many dimensions: They obtain less schooling, have lower labor force participation, earn lower salaries, are more likely to be poor, and often lack fundamental rights, such as voting rights or the right to own property (Duflo 2005). One often-cited extreme manifestation of this phenomenon is that mortality rates are substantially higher for girls than for boys in many developing countries (Chen, Huq and D'Souza 1981; Arnold, Choe and Roy 1998; Sen 1990), although this is not true in developed countries (United Nations Secretariat 1988). These patterns are particularly marked in countries with “son preferences,” such as India, where families have explicit preferences for having sons over daughters (Pande and Astone 2007).

Surprisingly, though, the previous literature does not always support the hypothesis that these differences in outcomes are the result of differential treatment of boys and girls. Although many papers find that boys receive more health care (Basu 1989, Ganatra and Hirve, 1994), are breastfed longer (Kuziemko and Jayachandran 2010), and are more likely to be vaccinated (Borooah 2004) than girls, others find no evidence of differential investments. For example, Harriss (1995) finds that girls in India receive just as much nutrition as boys, and Deaton (2003) reports that vaccination rates are identical for boys and girls in India. Most notably, Deaton (1997) reviews studies that use the “adult goods method” and finds that there is no evidence of parents spending more on boys than girls.¹ Duflo (2005) concludes that “[e]ven in the countries where the preference for boys is strongest, it is hard to find evidence that girls receive less care than boys under normal circumstances.”²

However, previous work has assumed that boys and girls live in families with similar characteristics, in terms of both observables and unobservables. Yet this assumption is incorrect if families have a preference for sons and follow male-biased stopping rules of childbearing (Yamaguchi 1989, Jensen 2005), which appears to be the case in India.³ As a consequence, these empirical estimates of differential treatment are biased. In particular, if couples’ fertility is driven by their desire to have a certain number of boys, then girls will end up in larger families on average. If, in turn, children in larger families have fewer per-capita resources, as hypothesized

¹In more recent work, Kingdon (2005) finds parents spend more on boys than girls.

²Households do favor boys in bad times (Bherman 1988, Rose 2000, Miguel 2005, Maccini and Yang 2009).

³For example, families with fewer boys have shorter birth intervals, are more likely to want more children and to continue having children, and are less likely to use contraception (see Clark 2000 for a review).

by Jensen (2005), then estimates of differential treatment will be biased upwards: In other words, it will appear as if girls on average get less, but this is because girls are in larger families (and, thus, have lower per-capita resources) rather than because of differential parental treatment. On the other hand, if there are returns to scale, then estimates of differential treatment will be biased downwards.

We propose a novel empirical strategy that addresses this issue. It relies on the observation that—in the absence of sex-selective abortion—a child’s sex at birth is randomly determined. If that is the case, then families who just had a boy are identical to families who just had a girl. Thus, any differences we observe in terms of parental inputs can be attributed to the sex of the newborn. However, a correlation will develop over time between the youngest child’s gender and the family characteristics, because families with a newborn daughter are less likely to stop having children. To overcome this problem, we restrict our sample to families with children who are still “young enough” whose mothers have not had the opportunity to respond to the gender of their youngest child by having other children. Our data suggest that families with boys and girls between 0 and 15 months of age look identical in terms of observables—we use them to study whether boys receive more inputs than girls.

Our analysis allows us to rule out that observed differences in investments are driven by family size; this is important because it affects how one would design policies to improve the lot of girls. If girls get less because they live in poorer larger families, then transfers to those families would help girls. However, if parents would like to devote more resources to boys no matter what, then transfers to the same families might not help girls. In that case, female-focused interventions might be needed.

Another contribution of this paper is to use our identification strategy to investigate whether boys and girls are treated differently in terms of an important but not frequently studied type of investment in children: *childcare time*. Beginning with Becker (1965), economists have recognized that, in addition to money, time is a key input into the “child production function.” Time is particularly important to the extent that it is complementary to many other inputs. For example, feeding children requires both food and the time to cook it and feed the children. However, no estimates of gender differences in parental time allocation based on dedicated time-

use surveys exist for developing countries.⁴ Using data from the Indian Time Use Survey, we are able to investigate whether families spend more time on childcare after the birth of a son than after the birth of a daughter. Also, using data from the Indian Demographic and Health Survey (hereafter, DHS), we study gender differences in other frequently used measures of parental investments, such as breastfeeding and vaccinations. We focus on rural households because the literature suggests that gender differences in India are present mostly in rural areas, but we also present results for urban areas.

Our results indicate that families treat boys and girls differently. Rural households with an infant boy under the age of one spend roughly 30 minutes more per day—or 14% more time—on childcare than households with an infant girl. The *quality* of the childcare also appears to be higher for baby boys. The effect is larger for households with only one child under the age of six: they spend more than 60 minutes more per day (about 30% more) on childcare when their youngest child is a boy. Our results also show that boys are more likely to be breastfed longer, and to be given vitamin supplements. In general, we find these inputs to be at least 10% higher for boys than for girls in rural areas. We also confirm that boys in India fare better in terms of their anthropometrics when compared to boys in other developing countries. However we do not find evidence of higher vaccination rates for boys in objectively collected data coming from vaccination cards or interviewer observations, despite maternal reports of higher rates for boys.

Our approach has limitations. As in previous work, we cannot fully address the issues of sex-selective abortion and differential mortality. These behaviors most likely will bias our estimates of boy–girl differences towards zero, so our effects can be taken to be lower bounds. To limit the potential bias from sex-selective abortion, we restrict our study to the 1992 DHS, the most recent DHS survey conducted before ultrasound technology became widely available (Bhalotra and Cochrane 2010). We show that for the 1992 survey, child gender is uncorrelated with prenatal characteristics (e.g., prenatal care). This provides further evidence that families did not know the sex of the child and were not able to discriminate before birth, neither in terms of prenatal investments nor through sex-selective abortion.⁵ Our results also suggest that the bias

⁴Yeung et al (2001), Lundberg et al (2007), and Mammen (2009) report that fathers spend more time with boys in the United States. Rose (2000) reports that in rural India women work fewer days after the birth of a boy than a girl.

⁵Bharadwaj and Nelson (2011) use later waves of the Indian DHS (1998-99 and 2005-06) and show that mothers visit antenatal clinics and receive tetanus shots more frequently when pregnant with a boy. They also present

associated with sex-selective abortion in our sample is small. This is consistent with Anderson and Ray (2010), who report that prenatal factors account for only 10% of missing women in India. To assess the bias caused by postnatal mortality, we compute bounds for our estimates and find that mortality potentially generates large biases: Differences between boys and girls could be as much as 50% larger than our baseline estimates.

Another limitation of our results is that we can only study children who are under the age of 15 months. This is an important subset of the population, because at this age investments have large returns in the short and long run: Lower investments in childhood are associated with worse health and economic outcomes in adulthood and for future generations (Almond and Currie, forthcoming). But we cannot study older children.

We investigate some possibilities for why parents give girls fewer resources. One possibility is that *anticipated* family size is responsible for the effects we observe: Children in families who just had a girl may receive fewer parental investments if parents anticipate they will have another child. We address this issue by estimating an upper bound of how much of the effect of child gender on investments may work through anticipated family size. Our estimates indicate that the anticipated family size mechanism accounts for at most 38% the effect of child gender (and, for most inputs, much less than that). Another possibility is that boys might be seen as needing more resources, although it is not clear why parents would think that is the case, given that girls have higher mortality than boys from age 6 months onwards. We provide suggestive evidence that boys do not in fact “need” more than girls: If we look at South Africa, a developing country with data on investments and no evidence of a son preference, we find that there are no systematic gender differences in most inputs. Although the evidence is not conclusive, it does suggest that other possibilities—such as higher returns for investments in boys (because of the gender gap in wages, for example) or a preference for boys—drive the differential investments.

II. Identification Issues in the Presence of Son-biased Stopping Rules

evidence that there are no gender differences in prenatal care in the 1992 DHS data, which suggests that ultrasound use was not prevalent at this time period.

In this section, we present evidence that families in India follow son-biased stopping rules and discuss the implications of this behavior for estimates of boy–girl differences in parental investments. We then propose a method for overcoming the problems that arise in this context.

We begin by presenting suggestive evidence that families in rural India do follow son-biased stopping rules. At birth, the sex ratio is determined by biological odds. But if families are more likely to stop having children after a boy, then the sex ratio among the youngest will be skewed towards boys, and this effect should be larger for those that remain the youngest in their families at older ages. This prediction is in fact consistent with the data. In Figure 1, we plot the fraction of boys by age using data from the 1992 DHS (described in greater detail below). The figure shows that the fraction of boys among all living children is somewhat constant across ages. But among the youngest child in the family, the fraction of boys increases from 51% for children 0–5 months old to 58% for the children 54–59 months old. In other words, if a child is still the youngest at age 4, then the probability that the child is a boy is 58%. This is a large deviation from the natural sex ratio at birth and suggests that in rural India families indeed follow son-biased stopping rules.⁶

If families follow a stopping rule based on the gender composition of their children, then, as shown by Yamaguchi (1989) and by Jensen (2005), girls will have more siblings than boys on average. A simple example provides the intuition for this result. Consider a family that wants one boy. If the firstborn is a boy, then the family stops having children; but if the firstborn is a girl, the family continues having children. If all families behave this way, then all girls have siblings, but not all boys do. The simulations in Jensen (2005) suggest that the resulting differences in number of siblings can be quite large. These stopping rules imply that the previous estimates of gender differences are biased. Suppose we estimate boy–girl differences by regressing some measure of child investment on a constant and a boy dummy (as in Sen and Sengupta 1983; Das Gupta 1987; Sommerfelt and Piani 1997):

$$Z_{ih} = \alpha_0 + \alpha_1 * B_{ih} + u_{ih},$$

⁶This pattern could also be driven by excess girl mortality. To gauge its importance, we compute the fraction of boys among all youngest children (including those who died according to the mother) and compare it to the fraction of boys among those alive. Figure 1 suggests that there is excess girl mortality, because the fraction of boys is higher among the survivors. However, the extent of the bias is small relative to the effect of stopping rules. This is confirmed by the pattern that we observe among all children (rather than the youngest): The fraction of boys rises for this group, but the increase is small, much smaller than what is observed among the youngest child.

where Z_{ih} is the investment in child i in household h , B_{ih} is a dummy that is equal to one if child i in household h is a boy, and u_{ih} is an error term. Son-biased stopping rules imply that B_{ih} is correlated with family size. Therefore, B_{ih} will also be correlated with the error term, and α_l will be biased if child investment depends on the number of children in the family. The sign of the bias may be different for different measures of child investment. On the one hand, children in large families may have to share resources with more siblings (e.g., food)—this is the issue that Jensen (2005) investigates. On the other hand, children in large families may *ceteris paribus* receive more investments if there are large returns to scale for the child's investment (e.g., vaccination in public campaigns or supervision and teaching).

Given that girls tend to be part of larger families than boys, it may seem reasonable to control for family size (and/or sex-composition of siblings), as in Oster (2009) or Deaton (1989). This strategy essentially compares outcomes of boys and girls in families of the same size. However, son-biased stopping rules also imply that if we compare children in families of the same size, girls are on average in families that desire fewer sons (than the family of the average child). In other words, conditional on family size, the child's sex is not exogenous; it is correlated with parental preferences for the gender composition of children. The intuition is as follows: Suppose that we observe two families who stopped having children after their second child. Family A has a girl and a boy; family B has two boys. Family A stopped having children despite the fact that they have only one boy; family B stopped because they had two boys, but otherwise would have continued. This example illustrates that for families with two children, girls live in families that desire fewer sons than does the average family.

In general, the sign of the bias that results from controlling for family size is unknown and depends on the relationship between preferences for the gender composition of children and the treatment of boys and girls.⁷ Controlling for family size poses other challenges as well, because it is related to many unobserved determinants of parental inputs (such as income) and, thus, is potentially correlated with the error term. Our empirical strategy is designed to overcome these limitations.

⁷For example, if all families invest the same amount in boys but families who want boys invest less in girls, then OLS estimates are biased downwards because the average girl is in a family that wants fewer boys; thus she receives more child investments than she would have had she been “assigned” to a random family.

This discussion raises the question of why we are interested in knowing how girls would be treated if they were randomly assigned to families: The fact is that they are not. They are more likely to be in larger families. And controlling for family size, they are disproportionately in families that want them relative to the average family. But knowing the extent to which families want to treat girls differently is important because it informs policy. Suppose, for instance, that as suggested by Jensen, all the differences we observe are driven by family size. Then, policies that transfer income to large and/or poor families will benefit girls. However, if this is not the case and parents want to devote more resources to boys, then transfers to these families will not necessarily benefit girls.

III. Empirical Strategy

Our empirical strategy relies on the observation that in the absence of sex-selective abortion the child's sex is randomly determined at birth. If that is true, then families who just had a boy are identical to families who just had a girl. Therefore, any differences we observe in terms of parental inputs can be attributed to the sex of the newborn. However, over time this is no longer true: Families that follow a son-biased stopping rule are more likely to stop having children after a boy. In time, a correlation will develop between the youngest child's sex and preferences. To overcome this problem, we restrict our sample to families in which the youngest child is "young enough" as determined by our data: We select our sample such that baby-boy and baby-girl families look identical in terms of their observable characteristics. Formally, we estimate whether boys and girls are treated differently using the following equation:

$$Z_{ih} = \alpha_0 + \alpha_1 * B_{ih} + X_{ih}\rho + u_{ih}.$$

The OLS estimate of α_1 is an unbiased estimator of the parameter of interest if the child's sex is exogenous (conditional on X) —i.e., $Cov(B_{ih}, u_{ih}|X)=0$. Our identifying assumption is that the child's sex is exogenous at birth *for the youngest child in the family while they are young enough*. In the next section, we provide evidence that predetermined characteristics (in particular, number and gender of siblings) are not correlated with gender for very young children. We also show that, as the model above predicts, this no longer holds true as the family's youngest child gets older. Notice that, if gender is indeed random, then we do not need

to condition on any additional variables.⁸ Conditioning on predetermined variables should have no impact on our point estimates and should reduce the standard errors (if these variables predict parental investments).

Our assumption may fail if there is sex-selective abortion of girls or excess girl mortality. We test this directly in the data by comparing the characteristics of families with a baby girl and a baby boy. Still, it is possible that families differ in terms of unobservables. Sex-selective abortion and excess female mortality most likely bias our estimator against finding boy–girl differences: Because the surviving girls are expected to be in families that like girls more than the average family, they should receive more care than they otherwise would have.⁹ Thus, our estimates can be taken as lower bounds of the effect of gender in child investments.¹⁰

IV. Testing Random Assignment and Selecting the Estimation Sample

To test whether the gender of the youngest child is uncorrelated with predetermined family characteristics, we restrict the sample to children who are the youngest in their families and estimate the following linear equation:

$$I(\text{boy}_{ia} = 1) = X_i\beta_a + \varepsilon_{ia},$$

where the dependent variable is an indicator of whether child i in age category a is a boy, and X is a set of predetermined characteristics. Independence implies that $\beta_a = 0$, namely that the X s do not jointly predict the gender of the child. The prediction is that we will not reject the null for very young children, but that we will always reject it for children who are “old enough.”

We use India’s 1992 DHS (also known as the National Family Health Survey), a large representative survey that contains several variables determined before birth. The DHS surveyed ever-married women of reproductive ages, each of whom was interviewed separately and asked questions about her characteristics and reproductive history. The DHS files contain full birth histories: There is a record for every child born, including date of birth and gender, whether the

⁸There is evidence suggesting that the sex ratio at birth may be correlated with birth order, parental age, mother’s education, and marital status (Almond and Edlund 2007 and Chahnazarian 1988). But these effects are very small and can only be detected using very large samples of births (Yamaguchi 1989, Almond and Edlund 2007).

⁹The estimator also could be biased upwards. Girls who survive might be healthier than boys and thus need less care than boys. But this seems unlikely, because the mortality rates for girls remain higher than the mortality rates for boys for the entire postnatal period.

¹⁰We present robustness checks to account for sex-selective abortion in Sections V and VIII below.

child has died, and whether s/he continues to live at home. For every child born, we know the characteristics of the mother, and we can compute the number of siblings by gender and age (including the number of those who have died). To minimize the bias attributable to sex-selective abortion, we use only the 1992 survey: The previous literature suggests that ultrasound technology became widespread in India only in the mid-1990s, particularly after 1995 (Bhalotra and Cochrane 2010). We also focus on rural households, as the previous literature has done.¹¹ The final data set contains one observation per family and includes children (excluding twins¹²) born to women ages 15–49 living in rural areas in 25 states.

Next, we pool children into 12-month age groups and run a joint test for each age group.¹³ We use these results to determine at which age the test starts to systematically reject the null. Table 1 shows all the predetermined characteristics of the child and the mother that we can include, 20 in all. We selected variables that were most likely to be *predetermined before birth* for *all* children, regardless of their age. Therefore, we do not include location, household composition, marital status, spouse characteristics, or number of living siblings, because some of these characteristics may be affected by the gender of one’s children. (In fact, we document that household composition is affected by the gender of the youngest in Appendix Table 1.) However, we do look at family size and composition at birth, maternal characteristics, and the use of prenatal care. Prenatal care use allows us to investigate whether ultrasound technology was important in 1992: Access to, and use of, prenatal care should predict the gender of the baby only if parents knew the child’s gender before birth and treated boys and girls differentially in terms of prenatal variables. If this is not the case, then sex-selective abortion—a more radical type of differential treatment—should be less of a concern. However, a limitation of the prenatal care variables is that they are not available for older children (only for those under age four).

Figures 2a and 2b display the results of our test graphically. They plot the p-value of the joint test that the X s do not predict the gender of the youngest child. Figure 2a includes all children up to age five. For this full sample, we include all predetermined characteristics, except prenatal care, which is not available for the older children. Figure 2b repeats the exercise

¹¹Most papers looking at gender discrimination also concentrate on rural populations, e.g., Sen and Sengupta (1981), Rosenzweig and Schultz (1982), Behrman and Deolalikar (1989), Subramaniam and Deaton (1991), Ganatra and Hirve (1994), Subramaniam (1996), Rose (2000), Pande (2003), Pande and Astone (2007), Oster (2009).

¹²We exclude twins so that we can define the sex of the family’s youngest child.

¹³We pool children into age groups to minimize the likelihood that we do not reject the null because of small sample sizes.

including prenatal care use, and considers children up to age four. The first point in either figure corresponds to children 0–11 months old. Starting with Figure 2a, we observe that for the youngest group (the first p-value reported), we cannot reject the null that families whose youngest child is a girl look the same in terms of observable characteristics as families whose youngest child is a boy. For living children, we can reject the null at the 5% level for the first time for the age group 19–30 months. Thereafter, we reject the null often. When we include prenatal care (Figure 2b), we reject the null at the 10% level for the first time for children ages 17–28 months. Based on these results, and to be conservative, we keep children all ages 0–15 months for our analysis.

Table 1 shows the results of our tests in more detail, for both our final estimation sample and for older children. For each predetermined characteristic, we test whether the means are the same for families whose youngest child is a boy versus those whose youngest child is a girl. The bottom of the table reports the p-value from the joint test that all characteristics predict gender. For the sample of the youngest children, no coefficient is significant at the 5% or 10% level, and the joint test cannot reject the null that all characteristics do not predict gender. We also reject the null that prenatal care variables (only) are jointly significant.

For comparison, the last two columns show the result of the tests for the youngest children who are ages 16–47 months and 48–59 months. For the children 16–47 months, two of the variables we examine are statistically different at the 10% level, even though the joint p-test does not reject the null. Interestingly, we now observe that if the youngest child is male, he is more likely to have more sisters. This is consistent with son-biased stopping rules. He is also more likely to have a mother who speaks Hindi, a characteristic that predicts son preferences (Pande and Astone 2007). Finally, for the oldest children ages 48–59 months (for whom we do not observe prenatal care), we see that four out of 14 of the predetermined family and mother characteristics are statistically significant predictors of gender. The joint test rejects the null, despite the fact that this sample is substantially smaller.

Note that if the bias from sex-selective abortion were large enough, even our youngest sample would not appear to be balanced between boys and girls.¹⁴ Also, given that prenatal care use does not predict gender, we conclude that there is not enough use of ultrasound technology

¹⁴We performed another test of sex-selective abortion: we looked at whether the preceding birth interval was longer for boys than for girls, but again we found small and statistically insignificant differences.

and sex-selective abortion in this period to matter. This is consistent with Bharadwaj and Nelson (2011).

To assess the effect of excess female mortality on our results, we also plot in Figure 2 the p-value of the test for the sample of ever-born children (including children whose mothers reported them to have died by the time of the survey). Our results are basically the same, implying that the observed differences are mainly the result of stopping rules. However, as expected, we would reject the null at the 10% level for living children for the first time at age 17 months, but if we look at *all* children, we would reject the null starting at 19 months. Therefore, excess mortality matters but only among the oldest group.

Two caveats remain. First, as in other tests of random assignment, our test is imperfect because we can only observe that the samples are identical based on observables—it is possible that they are different based on unobservables. Second, although our samples are large, they are not large enough to precisely identify the precise age at which the covariates become unbalanced. In summary, the data support the assumption that gender is as good as “randomly assigned” among the youngest children, 15 months and younger. We use this sample to estimate whether girls receive fewer resources than boys.

V. Gender Differences in Inputs: Results from the DHS

We start by investigating whether there are boy–girl differences in child investments using the DHS data. The results are reported in Table 2. All estimations use survey weights and correct the standard errors for survey design.

First, we look at breastfeeding, which is deemed to be the ideal source of nutrition for infants, particularly in developing countries where food is in limited supply and water and sanitation are poor.¹⁵ We do not find that boys are more likely to have ever been breastfed (defined as ever breastfed, or breastfed for less than one month). The effect sizes are precisely estimated zeroes, which may not be surprising, because 95% of children are breastfed.

In the next set of columns, we look at the duration of breastfeeding. We estimate censored linear (or log-linear) regressions, because many children are still being breastfed at the time of the interview. We find a positive and statistically significant effect of gender on the

¹⁵See Jayachandran and Kuziemko (2009) for a more detailed discussion of the benefits of breastfeeding in the context of developing countries.

duration of breastfeeding. In a proportional hazard model, the odds of stopping breastfeeding are lower for males. The magnitudes suggest that breastfeeding duration increases as much as 40% when the child is a boy, which is consistent with Jayachandran and Kuziemko (2009).

Next, we look at whether children are given Vitamin A, which protects against night blindness, measles, and diarrhea.¹⁶ Using either a linear or non-linear model, we find that boys are about 13% more likely to receive Vitamin A. Finally, we look at whether mothers have a vaccination card on hand at the time of the interview. Only about 28% of mothers have a vaccination card, but they are 4 percentage points (or 16%) more likely to have the vaccination cards of boys. For all outcomes, the results are not sensitive to the inclusion of predetermined covariates—the point estimates are almost identical, as expected, if these characteristics are orthogonal to gender.

In Table 3, we investigate whether boys are more likely to be vaccinated. Panel A reports the results using vaccination information from either the mother or the vaccination card—we construct three measures: having at least one vaccination, number of vaccinations, and complete vaccination record.¹⁷ Boys do better for all three measures. However these regressions include a large fraction of maternal reports. If we instead only analyze the results using the information vaccination cards only, we do not find any gender differences. However this sample is substantially smaller and contains a larger fraction of boys (since mothers are more likely to have cards for them).

To further investigate this question we used data from two surveys conducted by Banerjee et al. (2010) in rural Rajasthan. Interviewers collected mother-reported immunization data and examined each child under seven to check for the presence of the distinctive lesion left by the BCG vaccine. In this sample there is no evidence of gender differences, neither differences in the objective measure of vaccination based on scars nor differences based on maternal reports. However Panel D shows there are gender differences in the DHS data for Rajasthan, which is also based on maternal reports (and on vaccination cards when available). It is not clear why maternal reports differ between these two Rajasthan samples. On the one hand the evidence on whether mothers misreport immunization is mixed (Lim et al. 2008; Banerjee et

¹⁶Children between six months and five years of age are supposed to take Vitamin A supplements every six months. The first two doses can be given at the same time that required vaccinations are given.

¹⁷ Complete immunization record entails receiving BCG, three doses of DPT and measles.

al. 2010). On the other hand the objective data from vaccination cards and scars show no bias, but they come from small possibly unrepresentative samples. We conclude that the evidence is insufficient to assert gender differences in vaccinations exist.

Last, we report the results for urban areas (Appendix Table 4). These coefficients are substantially smaller and always insignificant, although the standard errors are large. This findings support the hypothesis that differential gender treatment is greater in rural areas. In summary, for most of the measures we looked at, we find that boys receive more investments than girls. In general, girls receive at least 10% less than boys, with the notable exception of vaccinations.

VI. Gender Differences in Anthropometrics: Results from the DHS

We now look at the effect of gender on anthropometric measures. Height and weight were measured at the interview for all children in our sample (rather than reported), and they are known to be important correlates of long-term outcomes (e.g., Almond and Currie 2010, 2011; Currie 2011).

For our purposes, these measures have two limitations. First, anthropometric measures are outcomes, not inputs, and parental control over them is limited. But the main difficulty in using these measures is that they require some normalization (Thomas 1990): For biological reasons, boys are (on average) taller and heavier than girls at all ages. Therefore, we expect boys to look “better” than girls in the absence of parental differences in investments, and we would like to estimate the extent to which this advantage is greater in India. Thus, to properly measure the differential effect of gender in India, we need to establish what gender gaps would look like in the absence of differential treatment.

We use data from all the DHS surveys conducted between 1986 and 2009 that collected data on anthropometrics (143 surveys from 58 countries) to create a comparison group for the 1992 Indian survey (we do not include the later Indian surveys in our data). Figure 5 shows the gender-specific age-profile of average height-for-age (upper panel) and average weight-for-age (lower panel) in India in 1992 (left column) and in all other DHS surveys other than India (right column). The Z-score (estimated by WHO and provided by DHS) is a normalized value, computed by taking a child’s height (weight), subtracting the median height (weight) in the reference population, and dividing by the standard deviation of the reference population, for that

age and gender. The reference populations used by the DHS are children growing up in the United States in the 1970s (DHS I, II, III) or in well-fed populations in a few countries around the world (DHS IV and V). The figures show that girls fare better than boys in other developing countries, but that boys and girls in India seem to have comparable anthropometrics.

We then estimate a “difference-in-difference” model by regressing height on a dummy for gender, a dummy for India, and an interaction between the two (and dummy variables for age in months and survey year). Table 4 shows the results. The gender gap in height is statistically significantly greater in India than it is in other countries, measured in absolute or proportional terms (columns 1 and 2). The other coefficients show that on average boys are indeed taller than girls but that all children are shorter in India. The magnitudes imply that the gender gap in height is about 10% greater in India than in the average DHS country (0.117/1.2). The results are similar for weight (columns 5 and 6), although they are significant only in the log specification.

We also show the findings if we use the Z-scores provided by the DHS as the dependent variable. These results also show that the interaction between India and male is positive for both weight and height scores (columns 3 and 7). However, the main coefficients on male are now negative, suggesting that the normalized Z-scores exhibit a male disadvantage (or a female advantage): The mean gender gap in height across developing countries is smaller than in well-fed populations. Indeed, if we just compute gender differences in height and weight Z-scores in our data, we find a negative effect of male (see Appendix Table 5). What these regressions suggest is that this is true in all the DHS countries (on average). If we recompute the Z-scores using the DHS countries as the reference population, then we find no effect of gender as expected, but we still find an advantage for boys in India relative to other countries (Table 4, columns 4 and 8).¹⁸ We obtain similar results for weight—that is, the gender gap benefits boys in India. Because sex-selective abortion became available in the early 1990s in India and perhaps in other countries as well—we re-estimate the results using only surveys prior to 1995. Panel B shows that in this sample the coefficients for male are still significant in the weight regression, but not for height. However we prefer the results in Panel A which contain four times as many observations and many more countries and surveys.

¹⁸Appendix Table 5 also shows that if we use the British standards to compute the scores, we would estimate small and insignificant effects of gender. This highlights the importance of the choice of standards for computing gender gaps.

Overall, these results suggest that, relative to girls, boys are taller and heavier in India than in other developing countries, although they also highlight the difficulty in establishing baseline gender gaps in anthropometrics.

VII. Results from the Time Use Survey

We now investigate whether families spend more time in childcare if their youngest child is a boy. We use data from the Indian Time Use Survey (hereafter, TUS) conducted from July 1998 to June 1999 by the Social Statistics Division of the Central Statistical Organization of India. The TUS asked about the time use of all household members over five years of age during the previous 24 hours. The diary section was open-ended in terms of both describing the activities and giving beginning and ending times, with each activity identified as multiple (simultaneous) or not.¹⁹ The survey collected data in six states chosen to be representative of the different regions of the country: Gujarat, Haryana, Madhya Pradesh, Meghalaya, Orissa and Tamil Nadu. There were 12,750 rural and 5,841 urban households interviewed, totaling roughly 75,000 respondents. Following the existing literature, we focus on rural households. We also analyze time-use data corresponding to “normal” days only (excluding holidays, etc).²⁰ The main variable of interest is the amount of time spent on childcare by household members over age five. We follow Guryan et al. (2008) as closely as possible and classify the following activities as childcare: physical care of children (washing, dressing, feeding); teaching, training and instruction of own children; accompanying children to places; travel related to care of children; and supervising children.

These data have some limitations for our analyses. Aside from containing information on only six states, there is very little information about the participants; thus, we cannot meaningfully reproduce our test that the predetermined covariates do not predict gender.²¹ Since families cannot be identified, we can only identify the youngest child in the *household* (not in the family): For this reason, we restrict the sample to those who are the children or grandchildren of

¹⁹The activities were coded into 176 different types. For simultaneous activities, field workers determined the main activity and distributed the total time spent according to the relative importance of activities.

²⁰This excludes “abnormal” days when there are guests, someone is sick, or there is a festival, as well as “weekly variants,” but most days are included. All households are interviewed for at least one normal day.

²¹We cannot reject the null that religion, ethnicity, and land area jointly do not predict gender (Appendix Table 2).

the household head.²² We also do not know the identity of the child who was being cared for; we only know that individuals reported being occupied with childcare. However, this feature has one advantage: Because the questions on childcare do not refer to a particular child, respondents are less likely to systematically bias their responses based on the gender of their youngest child.

Age in months is not available in the TUS. We look at children under age one; this group is closest to the experimental sample in the DHS. Because the TUS is small, and because there is substantial age-heaping at age one that differs by gender (Coale and Demeny 1967, and Bhat 1990), we also report results for children under age two.

Table 5 presents summary statistics. Households with children under two on average spent more than three hours on childcare per day, while households with older children spent a little less than two hours.²³ Women provided more than 80% of the total time spent on childcare by the household. About 70% of childcare consisted of the physical care of children. During roughly half the time devoted to childcare, the caregiver reported no simultaneous activity: We use this as a measure of the quality of childcare.

Preliminary evidence of differential treatment by gender is presented in Figure 3, which shows the cumulative distribution of childcare by gender of the youngest child under age one.²⁴ The baby-boy distribution appears to first-order stochastically dominate that of baby girls, suggesting that boys receive more childcare than girls. To obtain estimates of the effect of gender on childcare time, we estimate:

$$Z_h = \alpha_0 + \alpha_1 * B_h + X_h \rho + u_h,$$

where Z_h is the total amount of time that all members in the household spent on childcare, and B_h is a dummy for whether the household's youngest child is a boy. We present the results with and

²²Children who do not live with their biological parents receive less care on average, and it is possible that this differs by gender—for example, families are much more likely to adopt girls than boys. We restrict the sample to avoid these complications. We also exclude households with more than one child at the youngest age so we can define the sex of the youngest. (If a boy and a girl are both age three, we cannot tell who is the youngest.)

²³Although these numbers seem small, they are comparable to those from other countries. For example, Guryan et al. (2008) in Table 4 report that the average *weekly* childcare time for an adult with children ranges from four hours (South Africa) to about nine hours (United States). Assuming that there are three adults per household on average, this translates into roughly two (South Africa) to four (United States) hours per day at the household level. The most likely reason why the numbers are so low is that individuals only report childcare when it is performed as a primary activity (exclusively)—previous research (Fedick et al. 2005) suggests that estimates of total childcare time are about three to four times larger when time spent with children (though not reported as childcare) is included.

²⁴About 7% of households report spending no time (collectively) on childcare, even though they have an infant.

without controlling for predetermined household-level covariates, X_h . The standard errors are estimated using White's correction for heteroskedascity, and we use the survey weights.²⁵

The main results are in Table 6. The first column estimates a simple OLS model where the dependent variable is the total number of minutes spent on childcare, including zeroes. It shows that households where the youngest child is a boy spend roughly 33 minutes more per day taking care of children than households whose youngest child is a girl, or about 14% more relative to the mean. Column 2 shows that this estimate is robust to controlling for religion, ethnicity, and the area of land that the household owns. In Column 3, we estimate a logit of whether the household spends any time on childcare. Although the estimates are positive, they are not statistically significant, and they are somewhat small (about 4%). If we estimate an OLS model instead for those who report *some* care (column 4), we find that households whose youngest child is a boy spend roughly 24 minutes more (about 10% more) per day on childcare than households whose youngest child is a girl. If we estimate a Tobit model to account for censoring at zero (Column 5), we also find a statistically significant increase in childcare of 15%. Results are similar if we look at households whose youngest child is under 2 (panel B).

Table 7 tests if the effects of gender differ based on observable household characteristics and on the type of care. For reference, Column 1 reproduces our main estimates from Table 3. In Column 2, we interact gender of the youngest child with the number of other children in the household under the age of six, which is also added as a control. The coefficient on gender is larger now, and the interaction with number of children is negative. If the youngest child is the only child under six and is a boy, then the household spends 44 minutes more on childcare. However, there is no difference if there are four or more other children under the age of six. It would appear that when there are many small children, there is simply "no room" to provide differential treatment.

We observe the same pattern for the older sample (Panel B), for which all coefficients are significant. Column 3 restricts attention to families with no other children under age six: For these families, all childcare is directed toward the youngest child. (For our main results, we do

²⁵We also estimated standard errors taking the survey design into account and found similar results (available upon request). The TUS had a sophisticated sampling scheme with three levels of stratification and clustering; thus, there were many strata with one sampling unit. To account for all these features, many assumptions have to be made; thus we opted for showing the OLS standards errors in the main tables.

not know who in the household is receiving the childcare.) We find that infant boys receive 60 more minutes of care than infant girls (about 30% more).

The TUS was conducted in 1998–1999, a period where ultrasound technology was already available in India (Bhalotra and Cochrane 2010); therefore, sex-selective abortion could bias our results. In Column 4, we repeat the estimation for households with only one child under 15 years of age—this child is likely to be the firstborn, a group among which selective abortion is believed to be less prevalent (Jha et al. 2006, Retherford and Roy 2003). We find similarly large effects for this group.

In Columns 5–8, we show that households spend more time in all types of childcare if the baby is a boy (Columns 5 and 7). The amount of supervision per child increases with the number of children, but not the amount spent on physical care (Columns 6 and 8). Most interestingly, gender differences in physical care do not decrease with the number of other siblings, whereas the effect of gender disappears for supervising if there are two additional children under age six. These patterns can be explained by the “private-good versus public-good” nature of childcare activities. Because supervising is a “public good” type of care, as the number of young children in the household increases, members will spend disproportionately more time in this type of care, and this time will not be closely related to the sex of the youngest child. In contrast, physical care is a “private good,” so there is room for differential treatment even when other young children are present.

Columns 9 and 10 show estimates of the effect of gender on “exclusive childcare time”—our proxy for quality care—defined as the number of minutes that adults spent caring for children and not doing anything else. Households whose youngest child is a boy provide more exclusive childcare than households whose youngest child is a girl. The coefficient in Column 9 corresponds to 24% more exclusive time spent on boys. Just like for supervision, the effects are smaller if there are more children present in the household (column 10).

In Column 11, we repeat the estimation for urban households. The effect of gender is actually negative, but the sample is small, and the standard errors are large. We also investigate who in the household provides the care. All members report spending substantially more time on childcare if the youngest child is a male, even though in general the estimates are significant only for adult women (Appendix Table 3). Overall, we find that more time is spent on childcare in households whose youngest child is a boy, and the quality of this time is higher.

VIII. Robustness Checks

Differential misreporting. One concern with our results is that boy–girl differences in inputs may be overestimated because mothers are systematically misreporting on the basis of gender. For instance, mothers of boys might be more likely to report that a boy was vaccinated when in fact he was not because they feel they are expected to vaccinate boys (social desirability). Or they might overstate the length of time the boy was breastfed.

Several pieces of evidence suggest that not all the differences by gender can be explained by misreporting. First, we find gender differences in two objectively measured outcomes that are not based on mother reports: anthropometrics and the rate at which mothers have vaccination cards at the interview. We also find gender differences in childcare time, which is unlikely to have been misreported based on the gender of the youngest—respondents did not identify the child who was being cared for, only the overall time spent taking care of children. Moreover, we do not find any evidence of gender biases in prenatal care measures (Table 1), which could have been inflated when mothers of boys reported them *retrospectively*.

Sex-selective abortion. In Appendix Table 6, we report estimates limiting the sample to firstborn children—previous literature suggests that sex-selective abortion is less important among firstborn (Retherford and Roy 2003). However, previous literature also suggests that discrimination against girls increases with birth order (Das Gupta 1987), so it is not entirely clear a priori what to expect in this sample. Nevertheless, we find that even among firstborn, boys appear to receive more inputs, although the magnitudes are smaller and not always significant. (However, this sample is substantially smaller.) We also documented in Table 4 that gender differences in childcare are large among firstborns (although in the TUS we cannot identify them well).

Sex-selective mortality. One advantage of the 1992 DHS data (unlike later waves) is that mothers were asked to report on investments even for children who had died before the interview. Assuming that these maternal reports are not gender-biased, we can gauge the effect of mortality on our estimates by simply including these deceased children in our estimation sample. The results do not differ from our main results (Appendix Table 6). Alternatively, we can compute bounds by imputing the missing information under best- and worst-case scenarios

for children who died before the investment was possible²⁶ or for whom the maternal report was missing.²⁷ Our bounds are not very tight as many include zero. However, if one assumes that only the upper bounds are likely (deceased girls were treated worse than deceased boys), then our upper bounds imply that our estimates could be underestimated by as much as 50%.

IX. Investigating Reasons for Differential Investments

Greater needs. We begin by investigating whether boys appear to need more inputs from their parents, which could be the case if boys are more active or if they get sick more frequently. The mortality data from India is inconsistent with the view that boys in India need more investments, because girls have larger mortality rates than boys from about 6 months of age to well into adulthood. Nevertheless, we looked at the medical literature to assess whether any of the inputs we studied are known to provide greater benefits to boys than girls. The meta-analysis of RCTs performed by Beaton et al. (1994) shows that Vitamin A supplementation has the identical proportional effect on mortality for boys and girls. Not much is known about other inputs from randomized trials. But the benefits of breastfeeding appear to be the same for boys and girls—if anything females appear to benefit more.²⁸ BCG vaccines appear to benefit girls more (Roth et al. 2006), and so do measles vaccines (Koenig 1990). This evidence, though scant, does not support the idea of greater benefits for boys.

Nevertheless, parents could still perceive greater benefits to providing particular inputs to boys. To assess how much of the observed differences in inputs could be driven by boys' greater needs, we look at whether in South Africa parents also give boys more inputs and interpret this as an upper bound on the greater needs of boys. South Africa is the only developing country we

²⁶We impute the information for polio/DPT 1st dose if the child died before two months; for polio/DPT 2nd dose, before three months; for polio/DPT 3rd dose, before four months; for Vitamin A, before six months; and for measles, before nine months.

²⁷The upper bounds assume that all dead girls would have not received inputs (for dummy variables) or would have been given the 25th percentile of the girls' distribution. For boys, we assume that had they lived they would all have been given inputs (for dummy variables) or be given the 75th percentile of boys' distribution. For lower bounds, we assume the opposite.

²⁸Klein et al (2011) report that most studies of breastfeeding have not investigated whether the benefits differ by gender, but they find breastfed girls have greater protection against respiratory infections than boys.

are aware of with a dedicated time-use survey,²⁹ a DHS survey, *and for which fertility patterns suggest no son preference* (Gangadharan and Maitra 2003).

Figure 4 plots the cumulative distribution of household childcare time by gender of the youngest child among children under the age of one. There is a small difference between the genders: Households in which the youngest child is a girl are more likely to report no childcare.³⁰ In Table 8, we report the point estimates for the gender differences: We find that boys are more likely to get any childcare (the implied marginal effect is about 13%), but that conditional on getting childcare, girls appear to get more childcare than boys. This evidence does not strongly support the idea that boys need more childcare time. Table 8 also reports whether boys are given more of all other inputs in the DHS. Most of the coefficients on the male dummy are statistically insignificant; furthermore, most coefficients are *negative* and small for most inputs, which suggests that there is no greater need among boys. Of course, this evidence is only suggestive, since it is not clear that South Africa provides a good counterfactual for India.

Changes in anticipated family size. Another possible explanation for our results is that families change their expectations once the gender of the baby is revealed at birth. Parents who desire boys but have a girl anticipate having more births in the future: They might start saving, or go back to work earlier (Rose 2000), which could explain why girls receive fewer investments. In Table 9, we investigate this issue in two ways: by estimating an upper bound of how much of the effect of child gender on investments may work through anticipated family size and by directly controlling for proxies of anticipated family size.

To compute the upper bound, we estimate the effect of child gender on investments working through *actual* family size—calculated as the effect of the gender of the firstborn child on completed family size times the effect of family size on investments. Since *anticipated* family size is hard to measure, we use *actual* family size instead. There are two reasons why the *actual* family size mechanism should provide an upper bound to the *anticipated* family size mechanism.

²⁹We use data from the South African Time Use Survey, conducted in 2000 by Statistics South Africa. Information on time use was collected for persons age 10 years and older, with two respondents randomly chosen per household (or only one if there was only one household member age 10 years or older). Data were collected for 8,564 households (14,553 respondents). We use data from 521 households whose youngest member is under age one.

³⁰Compared to the Indian TUS, South African mean childcare time is lower, and a larger fraction of households report spending no time at all on childcare. These differences are easily explained: The Indian TUS collects diaries for all household members aged six and older, whereas the South African TUS only collects time use for one or two eligible members (above age 10).

First, the best existing estimates of family size effects suggest that OLS estimates of the actual family size effects overestimate the negative causal effect of family size on children's outcomes (e.g., Black, Devereux and Salvanes 2005). Second, one might expect the magnitude of the causal effect of *anticipated* family size on investments to be smaller than the effect of *actual* family size on investments given the intrinsic uncertainty associated with anticipated family size.

Table 9 shows the results of such an exercise. Panel A shows that mothers whose firstborn child is a boy end up having 0.28 fewer children than their peers—the sample was restricted to women 38 years or older, who have most likely completed their fertility.³¹ Panel B shows the results from OLS estimates of the effect of *actual* family size on investments. Panel C shows our estimates of the effect of child gender on investments working through *actual* family size, which correspond to the product of Panels A and B. These estimates can be compared to the figures in Panel D, where we reproduce some of our results of the boy–girl differences in investments shown in Table 2. If our assumptions are correct, these results imply that anticipated family size can account at most for 38% of the effects we observe (in the case of vitamin A), and in fact several estimates are negative.

We also attempt to estimate the bias in our estimates because of anticipated family size by directly controlling for proxies of anticipated family size. Panel E shows results when we include as controls proxies for anticipated family size (namely a dummy for being pregnant, a dummy for use of some contraceptive method, a dummy for mother or mother's spouse being sterilized, a dummy for whether mother reported wanting more children, and the reported ideal number of children). With the exception of Vitamin A, all the coefficients on the male dummy remain almost identical (or slightly bigger), positive and statistically significant. In fact both methods suggest that for vitamin A there is an upwards bias in OLS and for breastfeeding there is a downward bias.

Other reasons for greater investments in boys. Our results suggest that differential needs and anticipated family size cannot explain all the effects of gender that we observe. Another possible reason for differential treatment is (perceived) lower returns to investments in girls—a hypothesis we do not have enough information to assess. However, there is growing evidence that this is indeed part of the explanation, as suggested in the seminal paper by Rosenzweig and

³¹We have estimated separate results for second-born, third-born, fourth-born, fifth-born, and higher birth orders, and the effects are either comparable or smaller than for firstborns.

Schultz (1982). Jensen (2010) and Oster and Millet (2011) document that in India, when the returns to schooling for women increase (as a result of the availability of higher-paying jobs in female-oriented call centers), girls stay in school longer. Also Jayachandran and Lleras-Muney (2010) show in a different context that when female adult mortality declines, schooling of girls increases. Relatedly, Qian (2008) shows that in China girls' mortality and education improve when the price of female-intensive crops and, thus, female income rises. Overall, our findings point to either differences in returns or differences in preferences as the main reasons for lower investments in girls.

X. Assessing the Bias in Other Estimates of Gender Gaps

We proposed in Section III a novel empirical strategy that addresses the issue that son-biased stopping rules may bias the estimates of differential treatment. To gauge the contribution of our estimator, we attempt to assess the bias in other estimates of gender gaps by comparing our estimates to the estimates that ignore son-biased stopping rules.

We start by comparing estimates for childcare time. Appendix Table 8 investigates how the effects of gender vary depending on the strategy used. Panel A reproduces the main results using the empirical strategy we propose, for comparison. This strategy shows large gender differences, with boys receiving on average 14% more childcare time than girls. In Panel B, we show results for all children (not restricting to the youngest child) 5 years old and younger, a strategy similar to what has been used in the literature. We have two main explanatory variables, number of boys under 5 and number of children under 5. While childcare time increases substantially with the number of children, this increase is not larger when these children are boys. In fact, most of the coefficients on the number of boys have the “wrong” sign, which suggests the estimates for the older children are biased because of changes in unobserved characteristics.

However, it may also be that the nature of parental time inputs is different among older children. More generally, comparisons of estimates for different age groups are not straightforward because the nature of investments changes rapidly as a function of age. For example, some investments are acquired at specific ages, often only once when the child is very young (e.g., vaccinations), while others happen throughout the infant's life (e.g., breastfeeding and childcare). These differences on the age profile of investments will have implications for the

bias on estimates of gender differences. For example, we do not expect the gaps in vaccination rates to differ much as children age, because all vaccinations are supposed to be acquired within the first 12 months of life; thus, the “experimental sample” will yield estimates that should be very similar to those one obtains using older children.³² On the other hand, investments that occur at every age, such as time inputs, will be affected.

We assess the bias in other estimates of gender gaps by conducting the following exercise. First, we estimate gender-specific age profiles for the youngest children under 15 months of age. We then use the estimated profiles to predict what the gender gaps among older children *would have been* if their family characteristics were held constant. Finally, we compare the predicted gaps to the actual gaps observed for all children (not just the youngest) of all ages (pooling ages 0–4). If they are different, the difference is likely because of bias introduced by changing characteristics. The key assumption for this method is that the gender-specific age profile for the older children can be predicted using the gender specific age profile for the youngest under 15 months of age.

For some outcomes in the DHS, this exercise is likely to work well. Figure 6 illustrates the approach for breastfeeding. We first estimate flexible but parametric gender-specific age profiles using the youngest children under 15 months of age. Panel A shows the observed breastfeeding profiles by age and gender. Panel B shows what these profiles look like if we estimate them separately by age and gender for the youngest children under 15 months of age using a quadratic function of age. Then, for each gender, we project the profiles to older ages based on the estimated coefficients for age and age squared. (We also display the profiles for the entire sample for comparison.) These profiles imply different gender gaps; to better observe them, we display these gender gaps directly in Panel C. This shows that our estimates predict gender gaps that would increase with age at greater rates than is observed in the data. This result holds true regardless of the functional form we choose for age. However, the magnitudes do not: Panel D compares the bias in gender gaps implied by linear, quadratic, cubic, and quartic functions of age. The higher-order specifications imply greater bias. We take this as evidence

³²This is exactly what we find in Appendix Table 9, where we show the results for all children ages 0–48 months (regardless of whether they are the youngest). For this older sample, the coefficient on male is much smaller for breastfeeding duration and Vitamin A but similar to the 0–15-months sample results for vaccinations. This is true regardless of whether we control for family size.

that unobservables correlated with gender generate a downward bias in mean gender gaps, but the magnitude cannot be ascertained with great accuracy, although it appears to grow with age.

Figure 7 shows the results for our anthropometric measures, the other outcomes for which age patterns can be predicted with some accuracy.³³ For both height and weight, the models predict larger gender gaps than is observed in the data, and the gaps grow with age.

Overall, we find that for many outcomes (time, breastfeeding, height, and weight), gender gaps are typically underestimated. For Vitamin A and having a vaccination card, we cannot properly account for the age profiles; therefore, the method is less useful in analyzing the bias. In all cases however, the exact magnitude of the bias is sensitive to functional-form assumptions.

XI. Conclusion

This study asks whether parents treat girls and boys differently in India. Although women in India lag behind men in many domains, there is equivocal evidence about whether these lower outcomes are the result of lower parental investments in girls, particularly because boys and girls live in household with different observed and unobserved characteristics as a result of son-biased stopping rules. We develop a novel empirical strategy to address this problem by looking at children while they are still very young—a situation in which the parents have not had a chance to respond to the gender of the last child by having more children. We then used our identification strategy to look at differential treatment for inputs previously used in the literature. In addition, we examine whether families spend more time with childcare when the baby is a boy than when the baby is a girl. Time investments have not been studied previously in the context of developing countries.

We find evidence that boys receive more investments than girls in rural India. Households with an infant boy under the age of one spend roughly 30 minutes more per day (about 15% more time) on childcare than households with an infant girl. This difference is even larger for one-child households: Households with one boy under age six spend roughly 60 minutes more (30%) per day on childcare than households with one girl under age six. We also find suggestive evidence that the quality of childcare given to boys is higher. Moreover, we find

³³For Vitamin A and for having a vaccination card, our predicted gaps are smaller than what the full sample suggests, and they shrink with age. However, these last two results are particularly sensitive to functional-form assumptions because the age patterns are very different for children younger and older than 15 months. These results as shown in Appendix Figure 1.

that boys are more likely to be breastfed longer and to be given vitamin supplementation. In general, we find these inputs to be at least 10% higher for boys. Finally we also find that, relative to girls, boys in India fare better than boys in other developing countries with respect to height and weight, consistent with higher parental inputs. We do not find evidence however of higher vaccination rates for boys in objectively collected data, despite maternal reports that boys are more likely to obtain vaccinations.

We also investigate why parents may choose to invest less in girls. We find no evidence of greater needs among boys. We also look at whether girls receive less because families of recently born girls anticipate that they will have to continue having more children. We find that the anticipated family size effect accounts for at most 38% of the effect of child gender on investments (and much less than that for most investments). Thus, in general, we find that these explanations cannot account for the patterns we observe across all outcomes. We conclude that parents invest less in girls because these investments have lower returns (for which there is some evidence in the literature) or because they have a preference for sons, although our study is not conclusive on the ultimate reason for differential treatment.

References

- Almond, D. and, L. Edlund. 2007. "Trivers-Willard at birth and one year: evidence from US natality data 1983-2001." *Proceedings of the Royal Society*, 274: 2491-2496.
- Almond, D., and J., Currie. 2010. "Human Capital Development Before Age Five." In the Handbook of Labor Economics, Volume 4b ed. O. Ashenfelter, D. Card, 15:1215-1486. Amsterdam: Elsevier Science B.V.
- Almond, D., and J., Currie. 2011. "Killing Me Softly: The Fetal Origins Hypothesis" *Journal of Economic Perspectives* 25(3): 153-172.
- Anderson, S. and D. Ray. 2010. "Missing Women: Age and Disease," *Review of Economic Studies* 77(4): 1262-1300.
- Arnold, F., M. K. Choe, and T. K. Roy. 1998. "Son preference, the family-building process and child mortality in India." *Population Studies*, 52: 301-315.
- Babu, G.R., J. Olsen, S. Jana, S. Nandy, M.N. Farid and Sadhana. 2011. "Evaluation Of Immunization Cards And Parental Recall Against Gold Standard For Evaluating Immunization Coverage." *The Internet Journal of Epidemiology*. Volume 9 Number 2.
- Bhalotra, S. and T. Cochrane. 2010. "Where Are All The Young Girls Gone? Identifying Sex-Selection In India," unpublished manuscript.
- Basu, A. M. 1989. "Is Discrimination in Food Really Necessary for Explaining Sex Differentials in Childhood Mortality?" *Population Studies* 43 (2), 193–210.
- Beaton, George H., R. Martorell, K. A. Aronson, B. Edmonston, G. McCabe., A. C. Ross and B. Harvey. 1994. "Vitamin A supplementation and child morbidity and mortality in developing countries," *Food and Nutrition Bulletin*, Volume 15 (1993/1994), Number 4
- Behrman, J. 1988. "Intrahousehold Allocation of Nutrients in Rural India: Are Boys Favored? Do Parents Exhibit Inequality Aversion?" *Oxford Economic Papers* 40, no. 1:32–54.
- Bharadwaj, P. and L. Nelson. 2010. "Discrimination Begins in the Womb: Evidence of Sex Selective Prenatal Care" unpublished manuscript.
- Bhat, P. N. M. 1990. "Estimating Transitional Probabilities of Age Misstatement." *Demography*, 27(1): 149-63.
- Borooah, Vani K. 2004. "Gender bias among children in India in their diet and immunization against disease." *Social Science and Medicine* 58(9): 1719 – 1731.

- Becker G. S. 1965. "A Theory of the Allocation of Time," *Economic Journal* 75:493-517.
- Briend, A., B. Wojtyniak, and M. G. Rowland. 1988. "Breastfeeding, Nutritional State, and Child Survival in Rural Bangladesh." *British Medical Journal*, 296(6626): 879-882.
- Chahnazarian, A. 1988. "Determinants of the sex ratio at birth: Review of recent literature." *Social Biology*, 35(3-4): 214-235.
- Chen, L. C., E. Huq, and S. D'Souza. 1981. "Sex bias in the family allocation of food and health care in rural Bangladesh," *Population and Development Review*, 7: 55-70.
- Clark, S. 2000. "Son Preference and Sex Composition of Children: Evidence from India." *Demography*, 37: 95-108.
- Coale, A. J. and P. Demeny. 1967. "Methods of Estimating Basic Demographic Measures from Incomplete Data." Manual IV, Population Studies No 42, United Nations, New York.
- Currie, J. 2009. "Healthy, Wealthy and Wise: Socioeconomic Status, Poor Health in Childhood, and Human Capital Development." *Journal of Economic Literature* 47(1): 87-122.
- Dahl, G.B. and E. Moretti. 2004. "The Demand for Sons." *Review of Economic Studies*, 75(4): 1085-1120.
- Das Gupta, M. 1987. "Selective discrimination against female children in rural Punjab, India." *Population and Development Review*, 13(1): 77-100.
- Deaton, A. 1989. "Looking for Boy-Girl Discrimination in Household Expenditure Data." *World Bank Economic Review*, 3: 1-15.
- Deaton, A. 1997. *The analysis of household surveys: A microeconomic approach to development policy*. Baltimore and London: John Hopkins University Press.
- Deaton, A. 2003. "Health, Inequality, and Economic Development," *Journal of Economic Literature*, 41(1): 113-158.
- Duflo, E. 2005. "Gender Equality in Development," MIT Working Paper.
- Fedick, C. B., S. Pacholok and A. H. Gauthier. 2005. "Methodological Issues In The Estimation Of Parental Time – Analysis Of Measures In A Canadian Time-Use Survey," *International Journal of Time Use Research*, 2(1): 67-87
- Gangadharan, Lata and Pushkar Maitra. 2003. "Testing for Son Preference in South Africa." *Journal of African Economies* 12(3): 371-416.
- Ganatra, B. and S. Hirve. 1994. "Male bias in health care utilization for under-fives in a rural community in western India." *Bulletin of the World Health Organization*, 72(1): 101-104.

- Guryan, J., E. Hurst and M. Kearney, 2008. "Parental Education and Parental Time with Children." *Journal of Economic Perspectives*, 22(3): 23-46.
- Harriss, Barbara. 1995. "The Intrafamily Distribution of Hunger in South Asia." In *The Political Economy of Hunger: Selected Essays*, ed. Jean Drèze, Amartya Sen, and Athar Hussain. Oxford: Clarendon.
- Jayachandran, S. and A. Lleras-Muney. "Life Expectancy and human capital investments: Evidence from Maternal Mortality Declines," *Quarterly Journal of Economics*, Vol. 124, No. 1: 349–397, February 2009.
- Jayachandran, S. and Kuziemko, I. 2009. "Why Do Mothers Breastfeed Girls Less than Boys: Evidence and Implications for Child Health in India." NBER Working Paper 15041.
- Jensen, R. 2005. "Equal Treatment, Unequal Outcomes? Generating Sex Inequality through Fertility Behavior." Unpublished Manuscript, Harvard University.
- Jensen, R. 2010. "Economic opportunities and Gender Differences in Human Capital: Experimental Evidence from India," UCLA mimeo
- Jha, P., R. Kumar, P. Vasa, N. Dhingr, D. Thiruchelvam and R. Moineddin. 2006. "Low male-to-female sex ratio of children born in India: National survey of 1.1 million households," *The Lancet*, 367, 211-18.
- Katzev, A. R., R. L. Warner, and A. C. Acock. 1994. "Girls or Boys? Relationship of Child Gender to Marital Instability." *Journal of Marriage and the Family*, 56: 89-100.
- Kingdon, G. 2005. "Where Has All the Bias Gone? Detecting Gender Bias in the Household Allocation of Educational Expenditure in India", *Economic Development and Cultural Change*, 53(2): 409-451.
- Klein M. I., Bergel E., Gibbons L., Coviello S., Bauer G., Benitez A., Serra M. E., Delgado M. F., Melendi G. A., Rodríguez S., Kleeberger S. R., Polack F. P.. 2008. "Differential Gender response to respiratory infections and to the protective effect of breast milk in preterm infants." *Pediatrics*, 121(6):e1510-6.
- Koenig, M. A., M. A. Khan, B. Wojtyniak, J. D. Clemens, J. Chakraborty, V. Fauveau, J. F. Phillips, J. Akbar, and U. S. Barua. 1990. "Impact of Measles Vaccination on Childhood Mortality in Rural Bangladesh," *Bulletin of the World Health Organization* 4: 441–447.

Lim, S. S.; Stein, D. B and C. J. Murray. 2008. "Tracking Progress towards universal childhood immunization and the impact of global initiatives: a systematic analysis of three-dose diphtheria, tetanus, and pertussis immunization coverage." *Lancet* 372: pp 2031-2046.

Lin, Ming-Jen, Jin-Tan Liu and Nancy Qiang. 2010. "More Missing Women, Fewer Dying Girls: The Impact of Abortion on Sex Ratios at Birth and Excess Female Mortality in Taiwan," NBER Working Paper w14541.

Lu, L. and A. Schlosser. 2011. "Prenatal Sex Selection and Girls' Well-Being: Evidence from India." IZA Discussion Paper No. 5562.

Lundberg, S., S.W. Pabilonia and J. Ward-Batts. 2007. "Time Allocation of Parents and Investments in Sons and Daughters." Working paper. Department of Economics, University of Washington.

Maccini S. and D. Yang. 2009. "Under the Weather: Health, Schooling, and Economic Consequences of Early-Life Rainfall," *American Economic Review*, Vol. 99, No. 3, June 2009, pp. 1006-1026.

Mahajan A. and A. Tarozzi. 2007. "Child Nutrition in India in the Nineties," *Economic Development and Cultural Change*. 55(3): 441-486.

Mammen, K. 2009. "Fathers' Time investments in children: do sons get more?" *Journal of Population Economics*.

Marcoux, A. 2002. "Sex differentials in undernutrition: A look at survey evidence." *Population and Development Review*, 28(2): 275-284.

Miguel, E. 2005. "Poverty and witch killing." *Review of Economics Studies* 72(4): 1153-1172.

Morgan, S. P., D.N. Lye, and G. A. Condran. 1988. "Sons, Daughters, and the Risk of Marital Disruption." *American Journal of Sociology*, 94: 110-29.

Mott, F.L. 1994. "Sons, Daughters and Fathers' Absence: Differentials in Father-Leaving Probabilities and in Home Environments." *Journal of Family Issues*, 15: 97-128.

Moestue, H. 2009. "Can anthropometry measure gender discrimination? An analysis using WHO standards to assess the growth of Bangladeshi children." *Public Health Nutrition* 12(8): 1085-1091.

Moulton, L. H., L. Rahmathullah, N. A. Halsey, R. D. Thulasiraj, J. Katz, J. M. Tielsch. 2005. "Evaluation of Non-Specific Effects of Infant Immunizations on Early Infant Mortality in a Southern Indian Population." *Tropical Medicine & International Health* 10(10): 947-955.

Oster, E. 2009. "Does increased access increase equality? Gender and child health investments in India." *Journal of Development Economics*, 89(1): 62-76.

Oster, E. and B. Millet. 2010 "Do Call Centers Promote School Enrollment? Evidence from India," Mimeo University of Chicago.

Pande, R. and N. Astone. 2007. "Explaining son preference in rural India: the independent role of structural versus individual factors." *Population Research and Policy Review* 26(1): 1-29.

Qian, Nancy. 2008. "Missing Women and the Price of Tea in China: The Effect of Sex-Specific Income on Sex Imbalance," *Quarterly Journal of Economics*, 123(3)

Rahmathullah, L., J. M. Tielsch, R. D. Thulasiraj, J. Katz, C. Coles, S. Devi, R. John, K. Prakash, A. V. Sadanand, N. Edwin N, and C. Kamaraj. 2003. "Impact of Supplementing Newborn Infants with Vitamin A on Early Infant Mortality: Community Based Randomised Trial in Southern India." *British Medical Journal*, 327(7409): 254-256.

Retherford R. D. and T. K. Roy. 2003. *Factors affecting sex-selective abortion in India and 17 major states*. NFHS Subject Reports, No. 21. Mumbai: IIPS; and Honolulu: East-West Center.

Roth, A., M L Garly, H Jensen, J Nielsen, and P Aaby. 2006. "Bacillus Calmette-Guérin vaccination and infant mortality." *Expert Rev Vaccines* 5(2): 277-293.

Rose, E. 2000. "Gender Bias, Credit Constraints and Time Allocation in Rural India." *The Economic Journal* 110: 738-758.

Rosenzweig, Mark R., and Paul T. Schultz. 1982. "Market Opportunities, Genetic Endowments, and Intrafamily Resource Distribution: Child Survival in Rural India." *American Economic Review* 72, no. 4:803-15.

Sen, A. and S. Sengupta. 1983. "Malnutrition of rural children and the sex bias." *Economic and Political Weekly*, 18: 855-864.

Sen, A. 1990. "More Than 100 Million Women Are Missing." *The New York Review of Books* (December 20, 1990).

Sommerfelt, A. E. and A. L. Piani. 1997. *Childhood Immunization: 1990-1994*. DHS Comparative Studies No. 22. Calverton, MD: Macro International Inc.

Sommerfelt, A. E. and F. Arnold. 1998. "Sex differentials in nutritional status of young children," in *Too Young to Die: Genes or Gender?* pp. 133-153. New York: Population Division, United Nations.

Stinson, S. 1985. "Sex Differences in Environmental Sensitivity during Growth and Development," *American Journal of Physical Anthropology*, 28(S6): 123-147.

Subramanian S. and Deaton, A. S. 1991. "Gender Effects in Indian Consumption Patterns." *Sarvekshana*, 14: 1-12.

Tarozzi, A. 2008. "Growth Reference Charts and the Nutritional Status of Indian Children," *Economics and Human Biology*, 6(3), 455-468.

Thomas, D. 1990. "Intra-Household Resource Allocation: An Inferential Approach," *The Journal of Human Resources*, 25(4):635-664

United Nations Secretariat. 1988. "Sex differentials in life expectancy and mortality in developed countries: An analysis by age groups and causes of death from recent and historical data." *Population Bulletin of the United Nations*, 25: 65-107.

World Health Organization. 2000. "Effect of Breastfeeding on Infant and Child Mortality Due to Infectious Diseases in Less Developed Countries: A Pooled Analysis." *Lancet*, 55(9202): 451-455.

Yamaguchi, K. 1989. "A Formal Theory for Male-Preferring Stopping Rules of Chilbearing: Sex Differences in Birth Order and the Number of Siblings." *Demography*, 26(3): 451-65.

Yeung, W.J., J.F. Sandberg, P.E. David-Kean and S.L. Hofferth. 2001. "Children's Time with Fathers in Intact Families." *Journal of Marriage and the Family*, 63: 136-5.

FIGURE 1

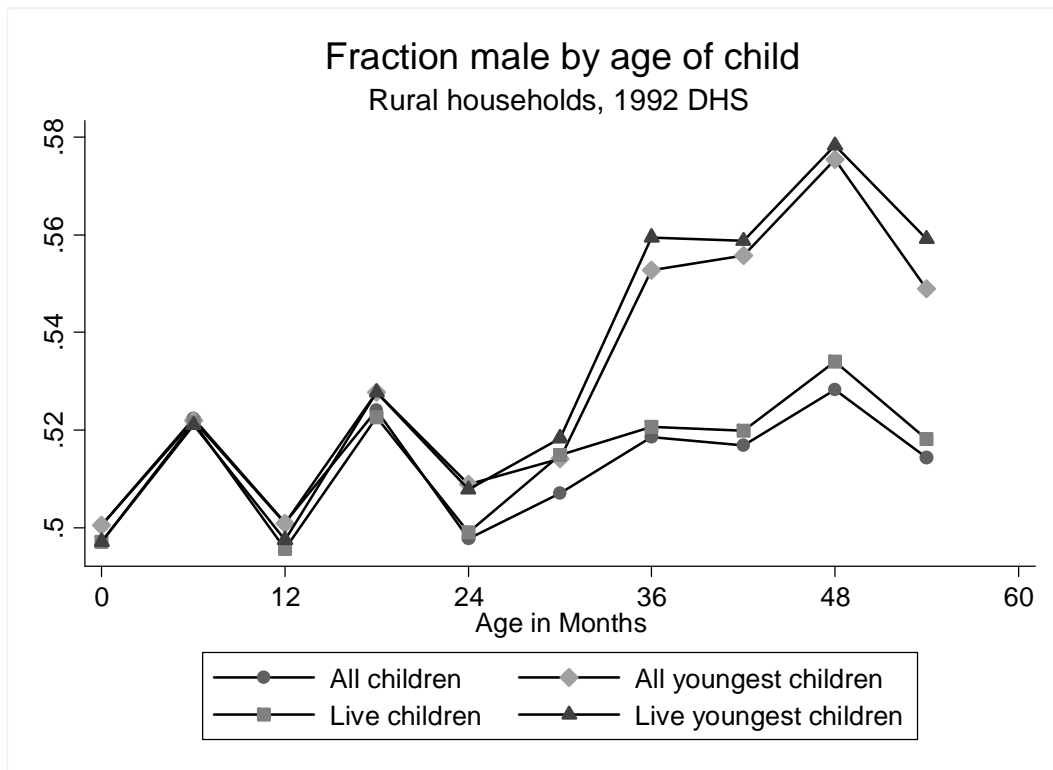

Source: Authors' calculations using the 1992 Indian Demographic and Health Survey.

FIGURE 2a: Do characteristics of the mother and the family predict gender?

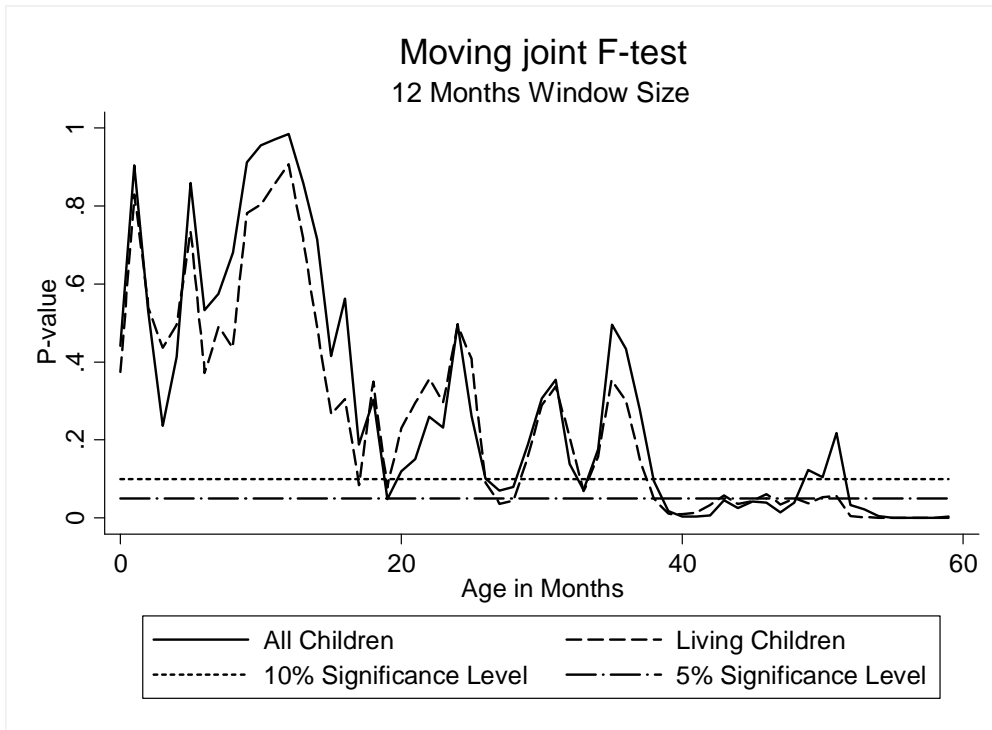

Source: Authors' calculations using the 1992 Indian Demographic and Health Survey.

Figure 2b: Predicting gender using mother and family characteristics, and prenatal care use.

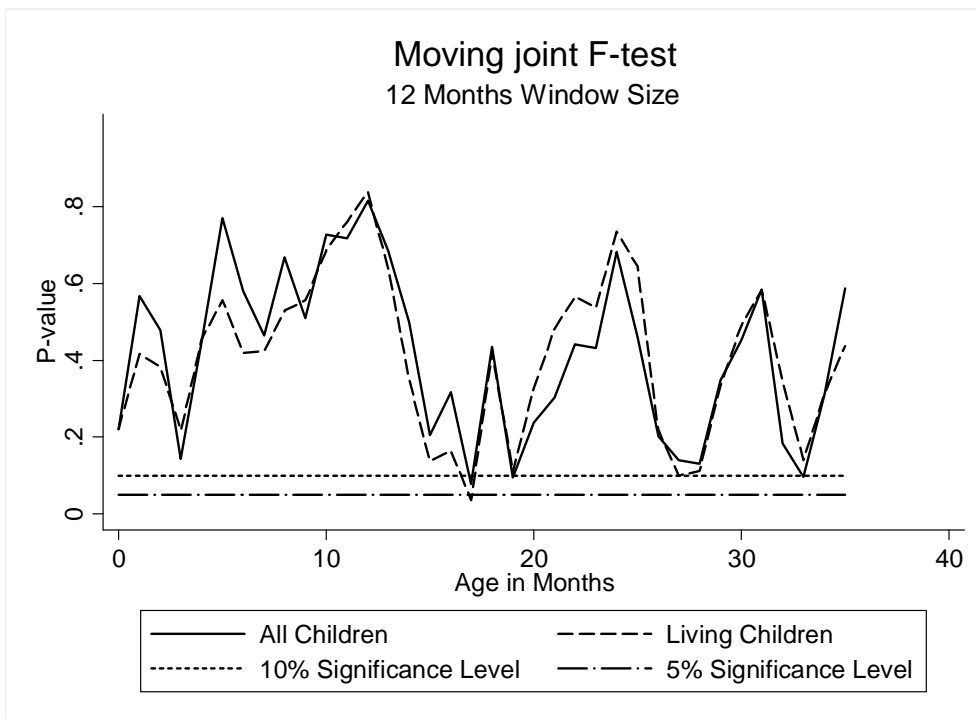

Source: Authors' calculations using the 1992 Indian Demographic and Health Survey.

FIGURE 3: Childcare Time by gender, Indian Time Use Survey 1998 -1999

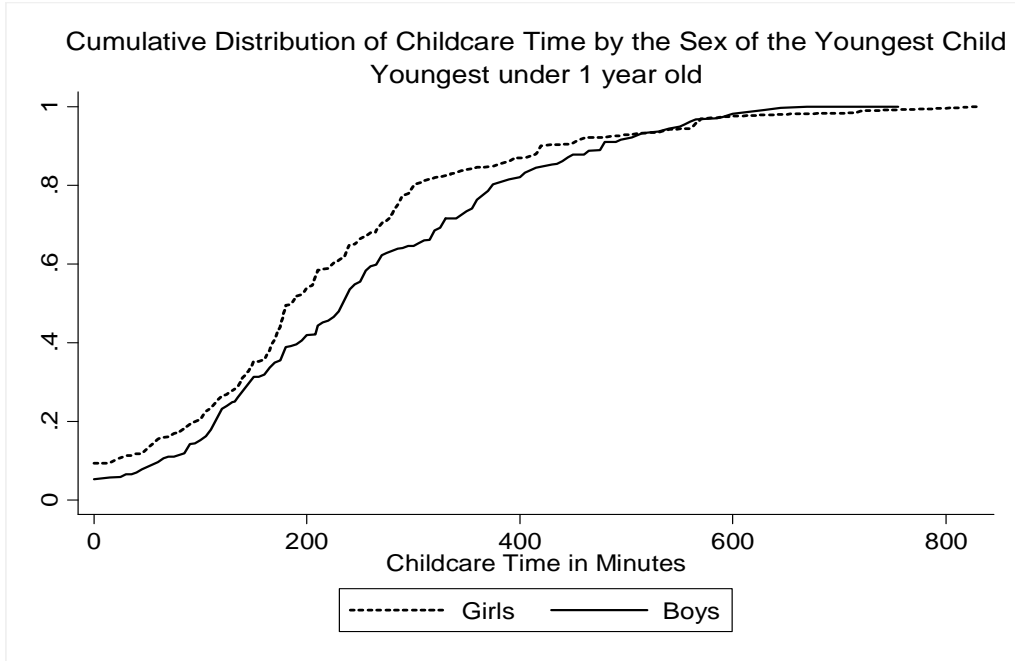

FIGURE 4 Childcare Time by gender, South Africa Time Use Survey 2000

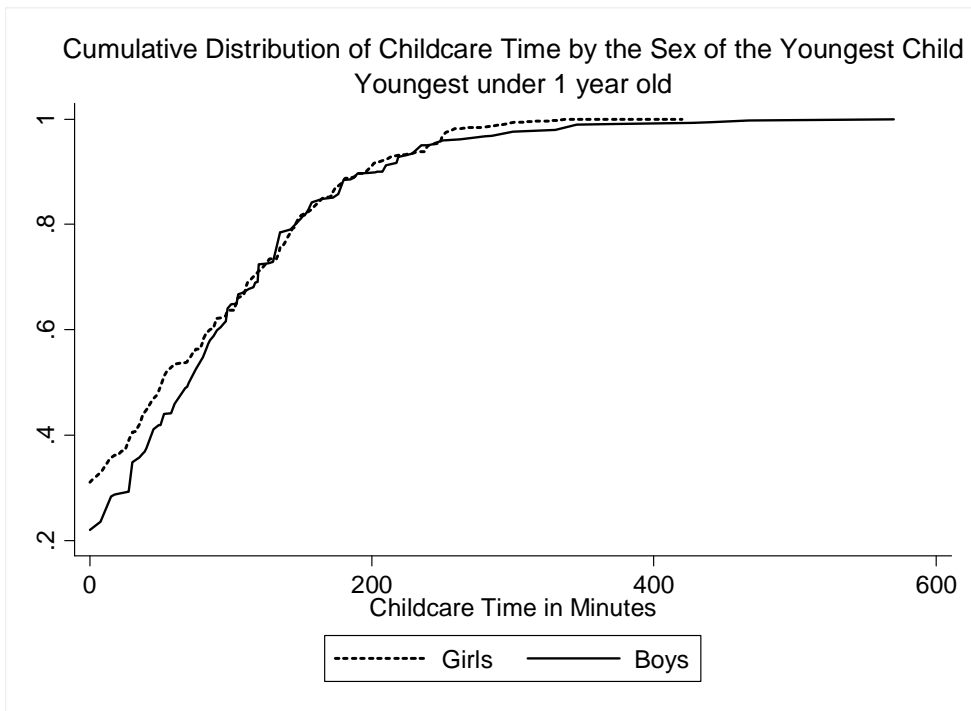
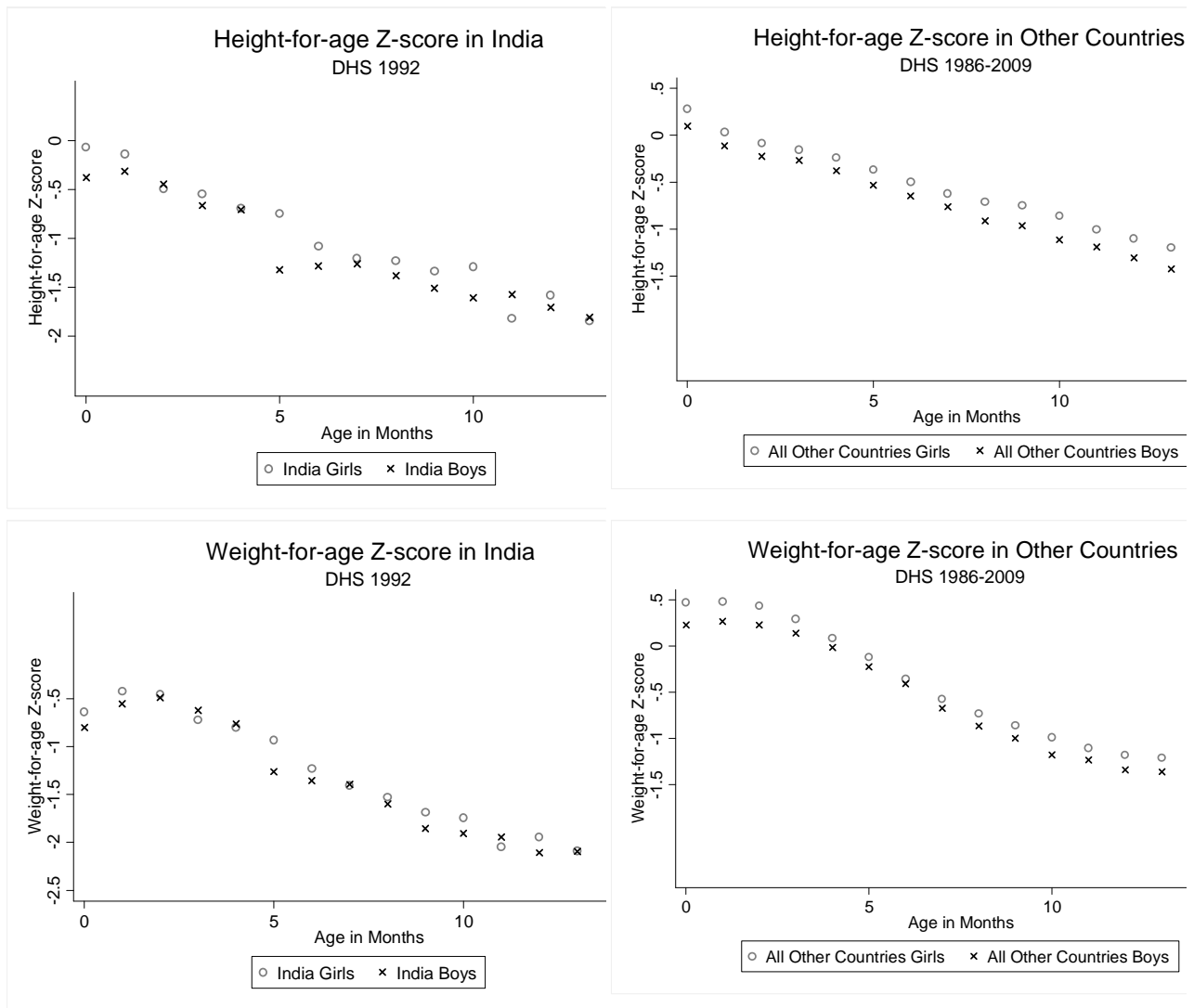

FIGURE 5: Age Profile of Anthropometrics in India (1992 DHS) and in Other Countries (all DHS countries and years)



Note: The figure shows the average height-for-age and weight-for-age separately by gender in India (DHS 1992) and in other countries in which anthropometric data were collected (all countries and all years).

FIGURE 6 Bias in gender gaps in breastfeeding duration

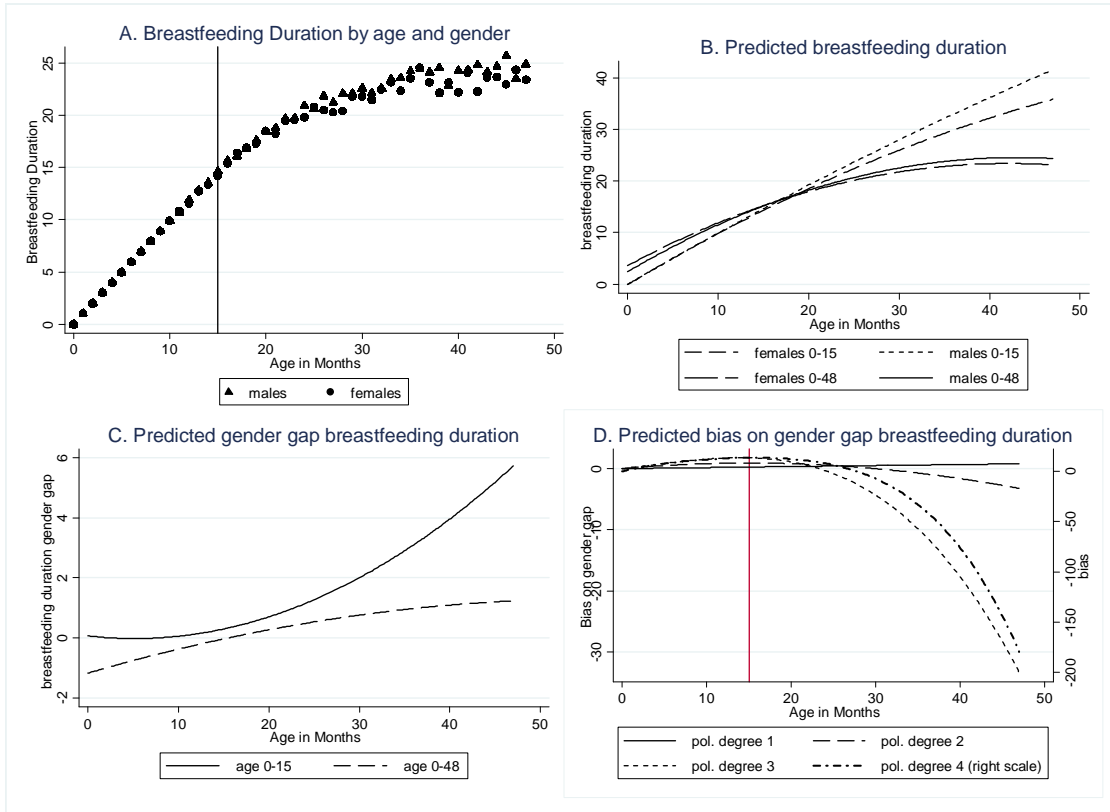

FIGURE 7: Bias in gender gaps for height and weigh

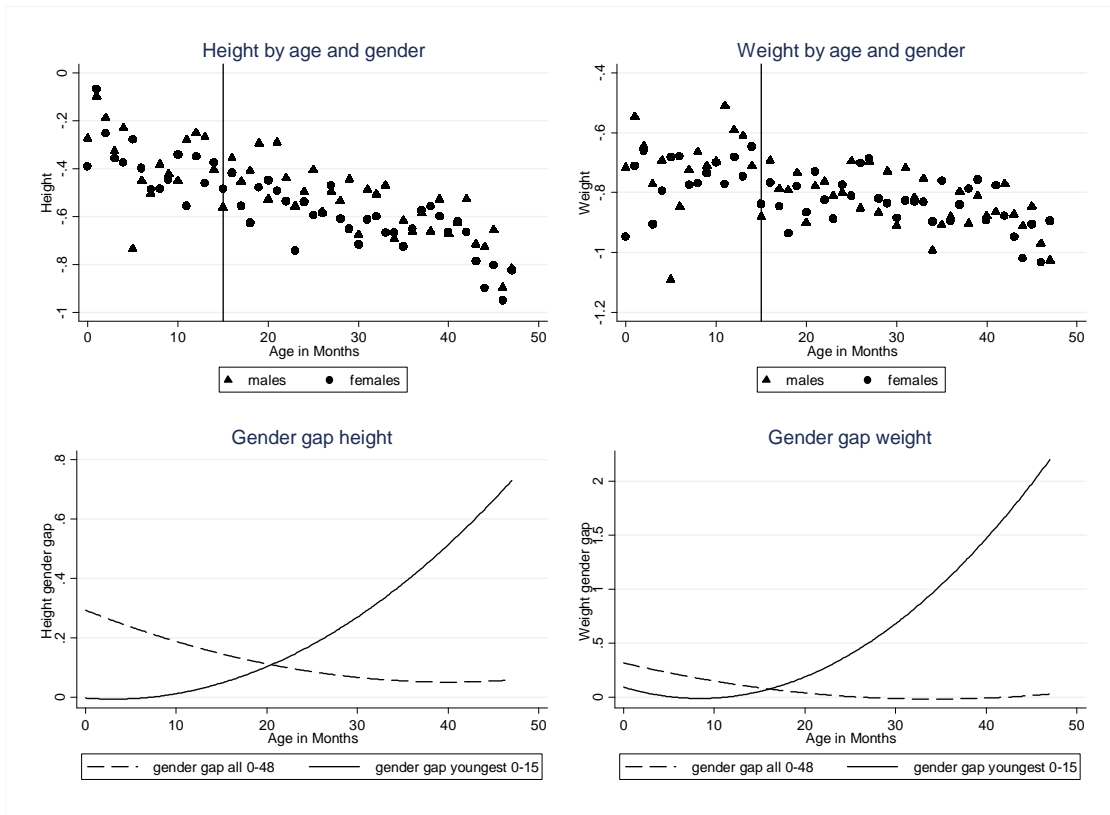

TABLE 1: TESTING RANDOM ASSIGNMENT (DHS 1992). MEAN DIFFERENCES BY GENDER.

Sample:	Youngest live child											
	Age 0-15 months (N=11,595)				Age 16-47 months (N=13,690)				Age 48-59 months (N=2,501)			
	const. (mean for females)	s.e.	coefficient on male	s.e.	const. (mean for females)	s.e.	coefficient on male	s.e.	const. (mean for females)	s.e.	coefficient on male	s.e.
<u>Child characteristics</u>												
# of siblings ever born	2.088	[0.032]***	0.009	[0.046]	2.185	[0.032]***	0.062	[0.041]	2.69	[0.079]***	-0.02	[0.101]
# of brothers ever born	1.011	[0.020]***	-0.037	[0.027]	1.079	[0.018]***	0.003	[0.024]	1.432	[0.048]***	-0.103	[0.062]*
# of sisters ever born	1.076	[0.020]***	0.046	[0.029]	1.106	[0.021]***	0.058	[0.028]**	1.259	[0.050]***	0.083	[0.062]
Birth month	6.866	[0.055]***	-0.109	[0.077]	6.723	[0.049]***	0.024	[0.069]	6.762	[0.125]***	-0.17	[0.164]
<u>Mother's characteristics</u>												
Mother's age	24.716	[0.089]***	0.028	[0.125]	26.669	[0.091]***	0.147	[0.124]	30.1	[0.226]***	-0.208	[0.276]
Mother's ethnicity (scheduled caste omitted)												
Scheduled tribe	0.114	[0.005]***	-0.005	[0.007]	0.114	[0.006]***	-0.001	[0.007]	0.086	[0.010]***	0.01	[0.013]
Other	0.744	[0.007]***	0.005	[0.009]	0.753	[0.008]***	-0.003	[0.009]	0.773	[0.016]***	0.003	[0.019]
Mother's religion (other omitted)												
Hindu	0.818	[0.006]***	-0.002	[0.008]	0.832	[0.008]***	0	[0.007]	0.817	[0.015]***	0.031	[0.018]*
Muslim	0.132	[0.005]***	0.003	[0.008]	0.126	[0.008]***	-0.003	[0.006]	0.126	[0.014]***	-0.037	[0.015]**
Christian	0.021	[0.002]***	0	[0.002]	0.018	[0.002]***	-0.002	[0.002]	0.025	[0.005]***	-0.006	[0.006]
Mother's years of education	1.954	[0.053]***	-0.042	[0.074]	1.929	[0.059]***	-0.023	[0.065]	2.154	[0.131]***	-0.088	[0.176]
Mother born in urban area	0.063	[0.004]***	-0.005	[0.005]	0.063	[0.004]***	-0.002	[0.005]	0.072	[0.010]***	0.001	[0.012]
Mother's age first married	16.36	[0.043]***	0.041	[0.062]	16.223	[0.046]***	-0.02	[0.056]	16.092	[0.108]***	0.005	[0.137]
Mother's age at first birth	18.551	[0.045]***	0.054	[0.066]	18.459	[0.047]***	-0.032	[0.061]	18.534	[0.121]***	-0.288	[0.150]*
Mother speaks Hindi	0.483	[0.008]***	-0.016	[0.011]	0.422	[0.009]***	0.018	[0.011]*	0.361	[0.018]***	0.038	[0.025]
Pvalue of test that mother and family characteristics jointly predict gender			0.2803				0.6013				0.005	
<u>Prenatal characteristics*</u>												
Any prenatal care?	0.607	[0.008]***	-0.004	[0.011]	0.582	[0.009]***	0.007	[0.010]				
# prenatal visits	2.245	[0.041]***	-0.033	[0.058]	2.304	[0.047]***	0.007	[0.055]				
Any tetanus shots?	0.587	[0.008]***	0.009	[0.011]	0.564	[0.009]***	0.006	[0.011]				
# tetanus shots	1.28	[0.019]***	0.026	[0.027]	1.3	[0.022]***	-0.002	[0.026]				
non-home delivery	0.157	[0.006]***	0.01	[0.008]	0.174	[0.006]***	-0.005	[0.008]			NA	
Pvalue of test that prenatal predict gender			0.1937				0.6283					
<u>Test results from regressions that include all characteristics</u>												
Pvalue prenatal only (Joint Test)			0.135				0.5104					
Pvalue excl. prenatal (Joint Test)			0.2268				0.5405				NA	
Pvalue all (Joint Test)			0.1435				0.661				0.005	

Standard errors (in brackets) are computed taking survey design into account. Coefficients reported from separate linear regressions, where each characteristic is regressed on a dummy for male and a constant. The p-value for the joint test comes from regressing the youngest child's gender on all the characteristics (except number of all siblings, since that is collinear to the number of brothers and number of sisters) and testing whether they are jointly significant. + Prenatal characteristics only available for children 0-47 months old. *** p<0.01, ** p<0.05, * p<0.1

TABLE 2: EFFECT OF CHILD GENDER ON PARENTAL INPUTS, CHILDREN 0-15 MONTHS OLD. DHS (1992)

Dependent variable:		Was child ever breastfed?	log(# months breastfed)	# months breastfed	Accelerated Failure Time model	Proportional Hazard Model	Vitamin A supplement?	Did mother have vaccination card at interview?			
Model:	controls	OLS	Logit (beta reported)	censored regression	censored regression	Accelerated Failure Time model	Proportional Hazard Model	OLS	Logit (beta reported)	OLS	Logit (beta reported)
(# censored obs: 10,689)											
Male = 1	no	0.006 [0.004]	0.134 [0.100]	1.802 [0.574]***	0.289 [0.092]***	0.412 [0.129]***	-0.41 [0.129]***	0.014 [0.007]**	0.133 [0.063]**	0.043 [0.009]***	0.215 [0.046]***
Male = 1	yes	0.006 [0.004]	0.138 [0.100]	1.937 [0.564]***	0.313 [0.092]***	0.438 [0.130]***	-0.434 [0.131]***	0.013 [0.006]*	0.139 [0.069]**	0.041 [0.009]***	0.225 [0.049]***
Obs		11609		11073	11073			11248		11616	
Mean of Y		0.953		7.677	1.803			0.117		0.275	

Standard errors [in brackets] are computed taking survey design into account. Child ever breastfed is equal to zero if mother reports that child was not breastfed or if breastfeeding duration was less than a month. Each coefficient corresponds to a separate estimation, and survey weights are used. The number of observations for each age group varies from outcome to outcome because there are a few missing values. Controls include all variables in Table 1: # of brothers, # of sisters, birth month, mother's age, mother's caste (2 dummies), mother's religion (3 dummies), mother's years of education, whether mother was born in rural area, mother's age at first marriage, mother's age at first birth, mother speaks Hindi, prenatal care use, number of prenatal care visits, tetanus shot, number of tetanus shots, and home delivery. *** p<0.01, ** p<0.05, * p<0.1

**TABLE 3: EFFECT OF CHILD GENDER ON VACCINATIONS.
CHILDREN 0-15 MONTHS OLD.**

	controls?	Number of immunizations	At least one immunization	Completely immunized	BCG scar
Panel A: Youngest kids 0-15 months old. DHS. All India.					
Male = 1	no	0.170 [0.036]***	0.053 [0.009]***	0.014 [0.006]**	-
Male = 1	yes	0.163 [0.031]***	0.051 [0.008]***	0.014 [0.006]**	-
Obs		11445	11445	11445	-
Mean of Y		1.705	0.513	0.122	
Panel B: Youngest kids 0-15 months old. DHS. All India. Children with vaccination cards.					
Male = 1	no	-0.001 [0.045]	0.003 [0.002]	-0.004 [0.015]	-
Male = 1	yes	0.013 [0.044]	0.003 [0.002]*	-0.001 [0.015]	-
Obs		3327	3327	3327	-
Mean of Y		3.469	0.997	0.255	
Panel C: Children 0-15 months old. Rajasthan Immunization Survey (Banerjee et al. 2010)					
Male = 1	no	-0.095 [0.067]	-0.001 [0.030]	0.000 [0.004]	-0.001 [0.026]
Obs		986	986	989	899
Mean of Y		0.656	0.329	0.004	0.184
Panel D: Youngest kids 0-15 months old. DHS. Rajasthan.					
Male = 1	no	0.307 [0.125]**	0.113 [0.034]***	0.035 [0.020]*	-
Male = 1	yes	0.323 [0.112]***	0.112 [0.031]***	0.036 [0.019]*	-
Obs		790	790	790	-
Mean of Y		1.190	0.370	0.084	

Standard errors [in brackets]. Each coefficient corresponds to a separate estimation. Panel A reports results using immunization data (from baseline) collected by Banerjee et al. (2010) in rural Rajasthan. Interviewers collected mother-reported immunization data and examined children to check for the presence of the distinctive lesion left by the BCG vaccine. Panels B, C and D report results estimated using DHS data. In the Rajasthan Immunization Survey "Completely immunized" is defined as having received 5 vaccinations. In the DHS it is defined as having received measles, BCG and 3 doses of DPT. The number of observations for each age group varies from outcome to outcome because there are a few missing values. Controls include all variables in Table 1: # of brothers, # of sisters, birth month, mother's age, mother's caste (2 dummies), mother's religion (3 dummies), mother's years of education, whether mother was born in rural area, mother's age at first marriage, mother's age at first birth, mother speaks Hindi, prenatal care use, number of prenatal care visits, tetanus shot, number of tetanus shots, and home delivery. For DHS data survey weights are used and the standard errors are computed taking survey design into account. *** p<0.01, ** p<0.05, * p<0.1

TABLE 4: BOY-GIRL DIFFERENCE IN ANTHROPOMETRICS IN INDIA IN 1992 AND IN OTHER DEVELOPING COUNTRIES. CHILDREN 0-15 MONTHS OLD, DHS 1986-2009

	Height				Weight			
	Height	Log(height)	Height-for-age Z-score (DHS/WHO)	Height-for-age Z-score (Sample)	Weight	Log(weight)	Weight-for-age Z-score (DHS/WHO)	Weight-for-age Z-score (sample)
	(1)	(2)	(3)	(4)	(5)	(6)	(7)	(8)
Panel A: DHS 1986-2009								
Male * India	0.117	0.002	0.034	0.030	0.003	0.007	0.050	0.027
	[0.030]***	[0.000]***	[0.011]***	[0.008]***	[0.009]	[0.002]***	[0.011]***	[0.008]***
Male	1.259	0.019	-0.181	-0.001	0.459	0.063	-0.147	-0.001
	[0.030]***	[0.000]***	[0.011]***	[0.008]	[0.009]***	[0.002]***	[0.011]***	[0.008]
India	-1.928	-0.030	-0.717	-0.496	-0.836	-0.127	-0.923	-0.688
	[0.313]***	[0.005]***	[0.117]***	[0.081]***	[0.135]***	[0.018]***	[0.139]***	[0.105]***
Observations	204,014				202,731			
Panel B: DHS 1986-1995								
Male * India	0.040	0.001	0.009	0.012	-0.003	0.006	0.046	0.025
	[0.052]	[0.001]	[0.018]	[0.013]	[0.014]	[0.002]***	[0.012]***	[0.010]**
Male	1.333	0.020	-0.156	0.017	0.464	0.063	-0.144	0.000
	[0.051]***	[0.001]***	[0.018]***	[0.013]	[0.014]***	[0.002]***	[0.012]***	[0.010]
India	-1.891	-0.029	-0.705	-0.487	-0.832	-0.127	-0.921	-0.686
	[0.309]***	[0.005]***	[0.115]***	[0.079]***	[0.136]***	[0.018]***	[0.140]***	[0.106]***
Observations	54,554				54,554			

Standard errors [in brackets] clustered at the country level. The table compares boy-girl differences in anthropometrics in India and in all other developing countries in which DHS collected children's anthropometric data. Panel A includes data from 58 countries for a total of 143 surveys (excluding the 2 other Indian surveys). Panel B includes data from 30 countries and 38 surveys. The sample is restricted to children that were the youngest in their families and were 15 months old and younger. All regressions include age dummies in months and year fixed effects (results without controls are identical and available upon request.) ***p<0.01, ** p<0.05, * p<0.1

TABLE 5. DESCRIPTIVE STATISTICS, TIME USE SURVEY (1998-1999). RURAL AREAS.

	HHs with youngest below age 1		HHs with youngest ages 0-1		HHs with youngest ages 2-5	
	Mean	S.D.	Mean	S.D.	Mean	S.D.
Percentage of all households	0.04		0.15		0.30	
Time Use:						
Time spent on child care (minutes per day)	236.62	159.28	196.90	152.19	107.19	129.05
Time spent on child care by female members	192.15	134.80	166.23	132.76	88.87	108.79
Time spent on child care by male members	44.47	82.20	30.67	64.70	18.31	51.21
Time spent on physical care	165.22	125.96	137.89	121.83	73.06	94.29
Time spent supervising children	55.50	114.87	48.96	105.50	24.26	76.10
Time spent instructing children	5.25	27.37	4.10	23.10	5.24	26.62
Time spent taking children to places	10.65	67.78	5.94	42.81	4.62	39.92
Time spent on exclusive child care	132.44	153.63	95.55	137.45	57.43	105.52
Household characteristics:						
Household size	4.68	1.87	4.54	1.83	3.95	1.54
Male youngest	0.46	0.50	0.51	0.50	0.55	0.50
Scheduled tribe	0.24	0.43	0.23	0.42	0.21	0.41
Scheduled caste	0.14	0.35	0.18	0.38	0.20	0.40
Hindu	0.91	0.28	0.91	0.29	0.92	0.28
Per capita expenditure	393.31	175.58	393.83	188.92	408.61	196.36
Land owned and possessed	4.85	7.97	4.51	8.25	3.89	9.13
Observations		562		1,947		3,815

Notes: Weighted statistics for households in each sample. The statistics in the first two columns are for households where the youngest child is under 1, columns (3) and (4) for households where the youngest child is under 2, and the last two columns for households where the youngest is between 2 and 5 years of age. Time use is expressed in minutes per day.

TABLE 6. EFFECT OF CHILD GENDER ON HOUSEHOLD CHILD CARE TIME, TIME USE SURVEY (1998-1999)

Model:	OLS	OLS	Logit	OLS	Tobit
Dependent variable:	Number of minutes per day, including 0s	Number of minutes per day, including 0s	Any care? (Beta reported)	Number of minutes per day>0	Number of minutes per day
	(1)	(2)	(3)	(4)	(5)
Panel A: Youngest kids under 1 year old					
Male=1	32.772 [17.669]*	30.018 [17.511]*	0.613 [0.397]	24.226 [17.344]	36.309 [18.855]*
Controls?	no	yes	no	no	no
Obs	562	562	562	516	562
Mean Y	236.62	236.62	0.93	255.51	236.62
Panel B: Youngest kids under 2 years old					
Male=1	18.689 [8.643]**	16.602 [8.593]*	-0.052 [0.182]	21.951 [8.629]**	18.647 [9.509]**
Controls?	no	yes	no	no	no
Obs	1947	1947	1947	1747	1947
Mean Y	196.90	196.90	0.90	219.17	196.90

Robust standard errors in brackets. The dependent variable in all columns except (3) is the number of minutes per day spent with child care by all household members. The dependent variable in column (3) is an indicator variable for positive childcare time. Panel A reports results for households whose youngest child is under 1 year old and panel B for those whose youngest is under 2. The controls include dummies for household caste (2 dummies), a dummy for whether the household was Hindu and the area of the land owned and possessed by the household. Survey weights are used in estimation. *** p<0.01, ** p<0.05, * p<0.1

TABLE 7. HETEROGENEITY IN CHILDCARE TIME, TIME USE SURVEY (1998-1999).

	Childcare		Households w/ ONLY 1 child under 6	Households w/ ONLY 1 child under 15	Physical Care		Supervising		Exclusive Care		Urban Households, childcare
	(1)	(2)	(3)	(4)	(5)	(6)	(7)	(8)	(9)	(10)	(11)
Panel A: Youngest kids under 1 year old											
											OLS
Male = 1	32.772 [17.669]*	44.224 [27.700]	59.855 [30.143]**	55.177 [34.848]	30.139 [13.444]**	5.4 [23.359]	20.217 [12.220]*	55.231 [16.674]***	28.517 [15.577]*	59.261 [24.936]**	-5.709 [34.546]
Male* (# other children under 6)		-9.082 [17.920]				20.59 [14.671]		-28.721 [11.020]***		-27.47 [15.135]*	
# Other children under 6		8.627 [11.917]				-10.209 [8.372]		18.098 [7.163]**		-3.689 [9.636]	
Constant		210.49 [20.368]***	204.183 [21.463]***	194.695 [25.245]***	151.245 [8.622]***	164.184 [15.016]***	46.131 [8.397]***	23.193 [7.541]***	119.165 [11.078]***	123.841 [16.318]***	265.737 [27.939]***
Observations	562	562	151	113	562	562	562	562	562	562	204
Panel B: Youngest kids under 2 years old											
Male = 1	18.689 [8.643]**	49.654 [14.179]***	50.777 [15.969]***	40.999 [17.269]**	14.673 [6.597]**	20.442 [11.150]*	10.643 [6.077]*	35.414 [9.874]***	8.635 [7.575]	37.278 [12.577]***	-15.867 [16.173]
Male* (# other children under 6)		-25.206 [9.042]***				-4.725 [7.181]		-20.231 [6.003]***		-23.943 [7.496]***	
# Other children under 6		12.439 [5.904]**				1.606 [4.471]		8.315 [4.061]**		-3.696 [5.001]	
Constant	187.332 [6.143]***	171.739 [9.715]***	168.946 [10.742]***	168.042 [11.828]***	130.381 [4.346]***	128.368 [7.393]***	43.516 [3.723]***	33.092 [5.369]***	91.12 [5.297]***	95.753 [8.097]***	235.373 [11.733]***
Observations	1947	1947	481	389	1947	1947	1947	1947	1947	1947	677

Robust standard errors in brackets. Panel A reports results for households whose youngest child is under 1 year old, panel B for those whose youngest is under 2. The dependent variable in columns (1) and (2) is the number of minutes per day spent with child care. In column (3), the dependent variable is childcare time and the sample is further restricted to households with only one child under 6, and under 15 for column (4). The dependent variable in columns (5) and (6) is the amount of time spent taking physical care of children (e.g., washing, dressing and feeding). The dependent variable in columns (7) and (8) is the amount of time spent supervising children. The dependent variable in columns (9) and (10) is the amount of time spent exclusively on childcare -- i.e., the caretaker was not multi-tasking. The dependent variable in column (11) is the amount of time spent on childcare, as in columns (1) and (2), and the sample is restricted to urban households. The variable "# Other children under 6" excludes the youngest child. Its mean is equal to 1.23 children. All columns are estimated using OLS. Survey weights are used for estimation. *** p<0.01, ** p<0.05, * p<0.1

TABLE 8. DO BOYS NEED MORE? MEAN GENDER DIFFERENCES IN PARENTAL INPUTS

Dependent variable:	Model:	Coefficient on I(male=1)	s.e.	N	Mean Y	% effect
Panel A: 2000 SOUTH AFRICA TIME USE SURVEY (TUS) CHILDREN UNDER 1						
Childcare, mins. per day ≥ 0	OLS	1.184	[12.055]	521	99.6	1%
Childcare, mins. per day ≥ 0	Tobit	9.874	[16.353]	521	99.6	10%
Childcare, mins. per day > 0	OLS	-15.233	[13.303]	386	136	-11%
Any care?	Logit (Beta)	0.471	[0.265]*	521	0.733	13%
Panel B: 1998 South Africa DHS CHILDREN AGES 0-15 MONTHS						
Ever breastfed?	OLS	0.024	[0.033]	723	0.875	3%
# months breastfed	cens. reg.	-0.409	[1.218]	632	6.941	-6%
log(# months breastfed)	cens. reg.	-0.085	[0.234]	632	1.663	-5%
Vaccination card?	OLS	-0.05	[0.035]	732	0.835	-6%
Number of immunizations	OLS	0.027	[0.111]	705	3.487	1%
At least one immunization	OLS	-0.004	[0.010]	705	0.98	0%
Completely immunized	OLS	0.037	[0.036]	705	0.3	12%
Vitamin A	OLS	na	na	na	na	na

Standard errors [in brackets] are computed taking survey design into account. Vitamin A supplementation information is not available for South African DHS. Results reported do not include demographic controls. *** $p < 0.01$, ** $p < 0.05$, * $p < 0.1$

TABLE 9: ANTICIPATED FAMILY SIZE and ACTUAL FAMILY SIZE. DHS 1992

	# Children	Ever breastfed?	Vitamin A supplement?	Vaccination card?	# months breastfed	log(# months breastfed)
	(1)	(2)	(3)	(4)	(13)	(14)
Panel A: OLS Estimate of the Effect of First Born Boy on Family Size (N=14, 991; mean # children: 4.56)						
First Born Male = 1		-0.282				
		[0.038]***				
Panel B: OLS Estimate of the Effect of Family Size on Investments						
# Children		0.001	-0.019	-0.032	0.397	0.029
		[0.001]*	[0.001]***	[0.002]***	[0.044]***	[0.003]***
Obs		32070	30911	32183	31119	31119
Panel C: How much of the effect of male is accounted by anticipated family size?						
Panel A * Panel B		0.000	0.005	0.009	-0.112	-0.008
% of (male=1) in Panel D		-6%	38%	21%	-153%	-63%
Panel D: OLS Estimate of the Effect of Boy Youngest on Investments						
Male = 1		0.005	0.014	0.043	0.073	0.013
		[0.004]	[0.007]**	[0.009]***	[0.095]	[0.017]
Obs		11578	11226	11586	11043	11043
Panel E: Estimate of the Effect of Boy Youngest on Investments Controlling for Proxies of Anticipated Family Size						
Male = 1		0.001	0.009	0.045	0.111	0.019
		[0.005]	[0.007]	[0.010]***	[0.100]	[0.018]
Mom Pregnant = 1		0.024	0.108	0.11	3.392	0.569
		[0.013]*	[0.029]***	[0.035]***	[0.251]***	[0.035]***
Mom/Dad Sterilized = 1		0.007	0.015	-0.036	-0.763	-0.138
		[0.006]	[0.024]	[0.029]	[0.223]***	[0.035]***
Mom More Kids = 1		0.016	0.032	0.064	0.314	0.069
		[0.006]***	[0.008]***	[0.011]***	[0.109]***	[0.020]***
Ideal Number of Children		0.002	-0.021	-0.062	0.128	0.023
		[0.002]	[0.003]***	[0.005]***	[0.048]***	[0.008]***
Use Contraceptive = 1		0.045	0.102	0.201	2.115	0.399
		[0.005]***	[0.019]***	[0.022]***	[0.171]***	[0.026]***
Obs		10318	9998	10323	9851	9851

Notes: Robust standard errors [in brackets]. Panels A-D report regression results with no other controls. In Panel A we regress family size on the gender of the first-born child (coefficient -0.282)--the sample is restricted to mothers ages 38 and above. Results in Panels B and D correspond to a separate linear regression of the dependent variable listed in the column on the independent variables listed in the rows. Panel B presents OLS estimates of the effect of actual family size on investments. Panel C corresponds to the product of Panels A and B, our estimate for the effect of child gender on investments working through family size. In Panel D we reproduce some of the mains results of the boy-girl differences in investments. Panel E shows the same regressions as Panel D but it includes proxies for anticipated family size (namely dummy for being pregnant,

APPENDIX NOT FOR PUBLICATION

APPENDIX FIGURE 1: Bias in gender gaps for vitamin A and vaccination card

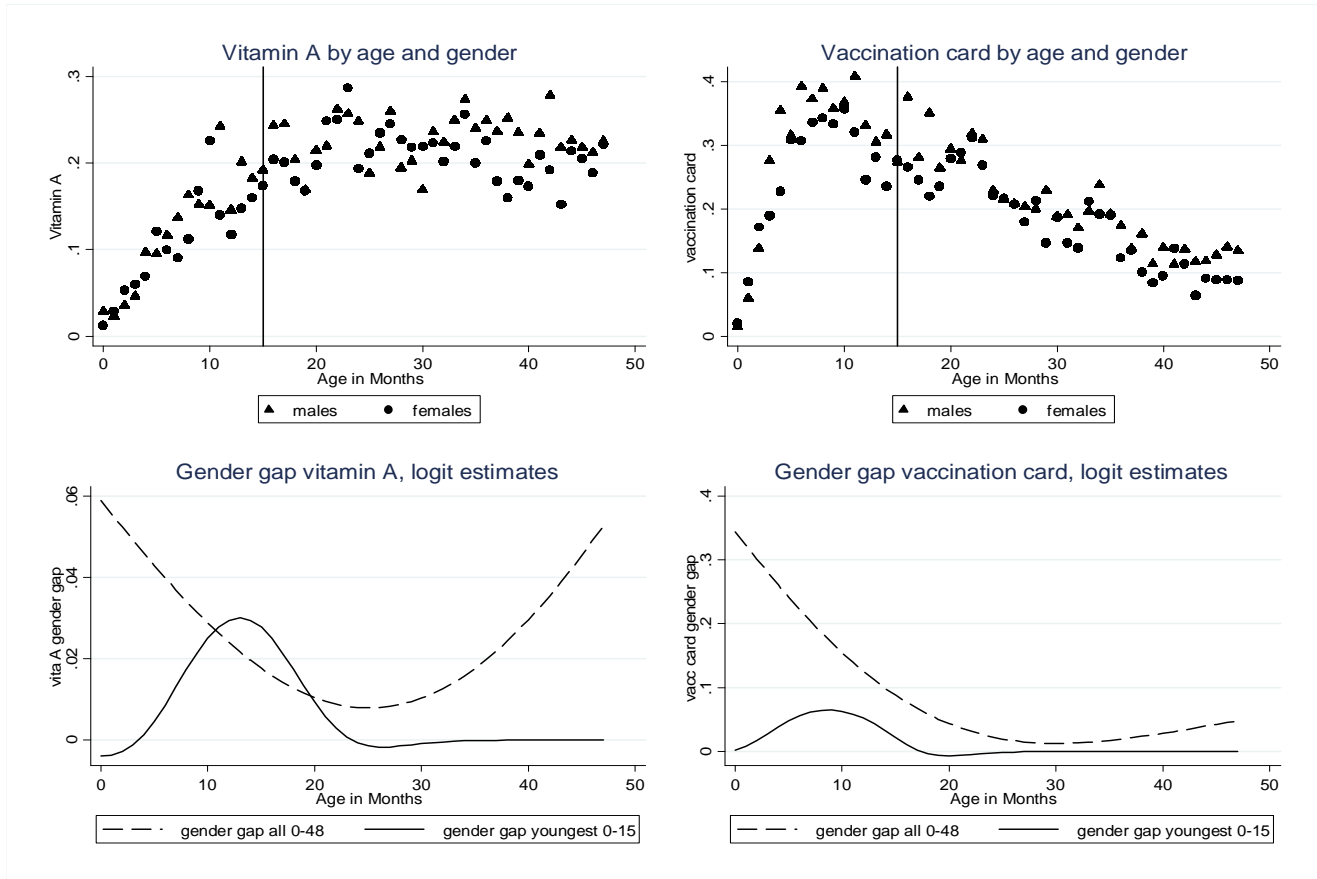

APPENDIX TABLE -- NOT FOR PUBLICATION

APPENDIX TABLE 1: EFFECT OF CHILD'S GENDER ON LIVING ARRANGEMENTS, YOUNGEST CHILDREN 15 MONTHS AND YOUNGER. RURAL HOUSEHOLDS.

Panel A: Effect of gender on family living arrangements in the DHS 1992. Youngest children 0-15 months old										
Dependent variable:	Husband lives home?		Is mother the wife of the household head?		# of other sibs living at home		# of sisters living at home		# of brothers living at home	
	OLS	Logit (beta reported)	OLS	Logit (beta reported)	OLS	Negative binomial (IRR reported)	OLS	Negative binomial (IRR reported)	OLS	Negative binomial (IRR reported)
Male=1	0.008	0.084	-0.009	-0.038	-0.004	0.998	0.034	1.04	-0.037	0.953
	[0.007]	[0.075]	[0.011]	[0.043]	[0.034]	[0.021]	[0.024]	[0.029]	[0.021]*	[0.026]*
Obs	11517	11517	11624	11624	11627	11627	11627	11627	11627	11627
Mean of Y	0.89	0.89	0.461	0.461	1.644	1.644	0.86	0.86	0.784	0.784

Panel B: Effect of gender on household composition TUS (1998-1999). Youngest children under 1 year old										
Dependent variable:	# Men 15 and older		# Women 15 and older		# Children 14 and younger		# Girls 14 and younger		# Boys 14 and younger	
	OLS	Poisson (IRR reported)	OLS	Poisson (IRR reported)	OLS	Poisson (IRR reported)	OLS	Poisson (IRR reported)	OLS	Poisson (IRR reported)
Male=1	0.209	1.153	0.158	1.111	-0.149	0.917	0.046	1.054	-0.196	0.793
	[0.082]**	[0.063]***	[0.072]**	[0.053]**	[0.137]	[0.073]	[0.101]	[0.121]	[0.102]*	[0.098]*
Obs	562	562	562	562	562	562	562	562	562	562
Mean of Y	1.46	1.46	1.49	1.49	1.73	1.73	0.88	0.88	0.86	0.86

The standard errors [in brackets] are computed taking survey design into account in the DHS and in the TUS they allow for heteroskedasticity. Each coefficient corresponds to a separate estimation, where the dummy for the youngest child's gender is the only covariate. In the TUS (Panel B) we estimated Poisson rather than negative binomial models because some of the negative binomial models in the TUS did not converge. Survey weights are used in estimation. *** p<0.01, ** p<0.05, * p<0.1

APPENDIX TABLE -- NOT FOR PUBLICATION

APPENDIX TABLE 2: TESTING IDENTIFYING ASSUMPTION, TIME USE SURVEY (1998-1999)

Sample: Dependent variable:	Youngest child					
	Age under 2 years		Age 2-3 years (N=2,233)		Age 4-5 years	
	Male=1		Male=1		Male=1	
	beta	se	beta	se	beta	se
Scheduled Tribe	-0.035	[0.023]	-0.020	[0.021]	-0.007	[0.025]
Scheduled Caste	-0.024	[0.020]	0.016	[0.020]	0.002	[0.024]
Hindu	0.005	[0.015]	0.038	[0.014]***	0.028	[0.016]*
Land Owned (in acres)	0.336	[0.452]	-0.163	[0.394]	1.47	[0.515]***
Observations		1,947		2,283		1,625
Pvalue (Joint Test)		0.559		0.047		0.012

Standard errors (in brackets). Coefficients reported from separate linear regressions, where a dummy for the gender of the youngest child is regressed on a characteristic and a constant. The coefficient on each characteristic is reported here. The p-value for the joint test comes from regressing the youngest child's gender on all the characteristics and testing whether they are jointly significant. *** p<0.01, ** p<0.05, * p<0.1

APPENDIX TABLE -- NOT FOR PUBLICATION

APPENDIX TABLE 3: EFFECT OF CHILD GENDER ON HOUSEHOLD CHILDCARE TIME BY DEMOGRAPHIC GROUP, TIME USE SURVEY (1998-1999)

Dependent variable:	Childcare by females 15 and older				Childcare by males 15 and older				Childcare by females 14 and younger			
	(1)		(2)		(3)		(4)		(5)		(6)	
	Any care?	Any care?	minutes of care \geq 0	minutes of care \geq 0	Any care?	Any care?	minutes of care \geq 0	minutes of care \geq 0	Any care?	Any care?	minutes of care \geq 0	minutes of care \geq 0
Model:	Probit	Probit	OLS	OLS	Probit	Probit	OLS	OLS	Probit	Probit	OLS	OLS
Panel A: Youngest kids under 1 year old												
Male = 1	0.036 [0.029]	0.073 [0.051]	39.949 [12.833]***	42.586 [22.277]*	0.04 [0.052]	0.031 [0.082]	6.798 [6.405]	5.581 [8.416]	0.032 [0.126]	0.106 [0.196]	-3.184 [26.099]	67.028 [40.359]*
Male * (# other children under 6)		-0.033 [0.032]		-2.312 [14.883]		0.011 [0.052]		1.42 [4.941]		-0.058 [0.107]		-55.313 [28.478]*
# other children under 6		0.019 [0.022]		0.047 [9.071]		0.027 [0.035]		3.077 [3.259]		0.046 [0.070]		37.022 [19.390]*
Constant			160.771 [8.843]***	160.711 [15.049]***			33.938 [3.980]***	30.042 [5.441]***			68.769 [20.923]***	20.052 [19.749]
Observations	560	560	560	560	555	555	555	555	117	117	117	117
Panel B: Youngest kids under 2 years old												
Male = 1	-0.002 [0.017]	0.062 [0.032]**	14.507 [6.696]**	33.564 [11.627]***	0.02 [0.026]	0.075 [0.042]*	4.208 [2.887]	10.104 [4.486]**	0.086 [0.066]	0.2 [0.113]*	15.334 [14.516]	67.198 [27.503]**
Male * (# other children under 6)		-0.051 [0.020]**		-15.668 [7.515]**		-0.045 [0.028]		-4.752 [2.876]*		-0.082 [0.062]		-36.441 [14.866]**
# other children under 6		0.022 [0.014]		3.253 [4.999]		0.022 [0.020]		3.327 [2.035]		0.027 [0.044]		18.503 [9.141]**
Constant			148.327 [4.600]***	144.247 [7.984]***			24.458 [1.871]***	20.281 [2.840]***			48.055 [8.148]***	22.041 [10.417]**
Observations	1936	1936	1936	1936	1907	1907	1907	1907	408	408	408	408

Robust standard errors in brackets. The dependent variable in columns under (1), (3) and (5) is an indicator for whether household members of a given demographic group reported spending time taking care of children. The dependent variable in columns under (2), (4) and (6) is the number of minutes per day spent with child care by all household members of a given demographic group. Panel A reports results for households whose youngest child is under 1 year old, panel B for those whose youngest is under 2. Columns under (1) to (6) show results for rural households. The variable "# Other children under 6" excludes the youngest child. Its mean is equal to 1.23 children. Survey weights are used for estimation. *** p<0.01, ** p<0.05, * p<0.1

APPENDIX TABLE -- NOT FOR PUBLICATION

APPENDIX TABLE 4: ADDITIONAL RESULTS ON EFFECT OF GENDER ON PARENTAL INVESTMENTS.

Dependent variable:	Model:	Rural areas						Urban areas				
		Mean Y	youngest children ages 0-15 N = 11,445			youngest children ages 0-12 N= 9,249			youngest children ages 0-15 N= 4,158			
			Coeff.	[s.e]	Coeff.	[s.e]	Mean Y	Coeff.	[s.e]	Mean Y	Coeff.	[s.e]
Ever breastfed?	OLS	0.953	0.006	[0.004]	0.000	[0.002]	0.943	0.007	[0.006]	0.951	0.000	[0.009]
# months breastfed	cens. reg.	7.673	1.802	[0.574]***	1.813	[0.593]***	6.018	1.413	[0.707]**	7.431	0.301	[0.665]
log(# months breastfed)	cens. reg.	1.803	0.289	[0.092]***	0.300	[0.099]***	1.583	0.291	[0.145]**	1.78	0.017	[0.110]
Vitamin A?	OLS	0.116	0.014	[0.007]**	0.013	[0.006]**	0.101	0.010	[0.007]	0.191	0.023	[0.015]
Vaccination card?	OLS	0.275	0.043	[0.009]***	0.041	[0.009]***	0.272	0.046	[0.010]***	0.402	-0.003	[0.019]
BCG	OLS	0.448	0.036	[0.011]***	0.032	[0.010]***	0.415	0.038	[0.012]***	0.663	-0.001	[0.019]
DPT 1st dose	OLS	0.470	0.048	[0.011]***	0.045	[0.010]***	0.434	0.050	[0.012]***	0.636	-0.005	[0.018]
DPT 2nd dose	OLS	0.354	0.035	[0.010]***	0.032	[0.009]***	0.310	0.028	[0.011]**	0.536	0.006	[0.020]
DPT 3rd dose	OLS	0.261	0.031	[0.009]***	0.028	[0.008]***	0.215	0.029	[0.010]***	0.426	0.021	[0.021]
Polio 1st dose	OLS	0.472	0.049	[0.011]***	0.046	[0.010]***	0.435	0.049	[0.012]***	0.641	0.009	[0.019]
Polio 2nd dose	OLS	0.368	0.037	[0.010]***	0.034	[0.009]***	0.321	0.033	[0.011]***	0.548	0.006	[0.020]
Polio 3rd dose	OLS	0.271	0.032	[0.009]***	0.029	[0.008]***	0.221	0.029	[0.010]***	0.438	0.020	[0.020]
Measles	OLS	0.147	0.020	[0.008]***	0.018	[0.007]***	0.095	0.023	[0.007]***	0.217	-0.004	[0.018]
<i>Dummies for Age in Months?</i>			<i>No</i>		<i>Yes</i>			<i>No</i>		<i>No</i>		

Note : Each row corresponds to four different regressions. The first regression reproduces the main results in Tables 5 and 6 (for youngest children under 15 months living in rural areas). The second regression controls for dummies for age in months. The third set excludes the age dummies and restricts to the youngest children under 12 months. Finally, the last regressions shows results for youngest children under 15 months living in urban areas. The dependent variable is listed in the rows. The reported coefficient is for Male = 1. Survey weights are not used and no controls (besides age dummies) are included. The number of observations for each age group varies from outcome to outcome because there are a few missing values. Cens. reg. is a censored regression. The urban sample was constructed using the same restrictions as our main estimation sample--we dropped twins and individuals with missing predetermined covariates.

APPENDIX TABLE -- NOT FOR PUBLICATION

APPENDIX TABLE 5: EFFECT OF CHILD GENDER ON ANTHROPOMETRIC MEASURES, AGES 0-15 MONTHS, DHS 1992

Dependent variable:	Height-for-age Z score	Stunted = 1 (height-for-age Z score < 2 s.d. below reference median)				Underweight=1 (weight-for-age Z score < 2 s.d. below reference median)				Weight-for-height Z score		Wasted=1 (Weight-for-height Z score < 2 s.d. below reference median)	
		controls?	DHS	UK	DHS	UK	DHS	UK	DHS	UK	DHS	CDC	DHS
Male = 1	no	-0.218 [0.043]***	-0.074 [0.049]	0.057 [0.015]***	0.017 [0.015]	-0.162 [0.033]***	0.013 [0.039]	0.04 [0.012]***	-0.005 [0.013]	-0.063 [0.038]*	0.028 [0.050]	0.036 [0.011]***	0.001 [0.014]
Male = 1	yes	-0.225 [0.043]***	-0.085 [0.048]*	0.059 [0.015]***	0.02 [0.015]	-0.165 [0.032]***	0.008 [0.038]	0.041 [0.012]***	-0.004 [0.013]	-0.067 [0.037]*	0.02 [0.050]	0.036 [0.011]***	0.002 [0.014]
Obs		6396	6396	6396	6396	8550	8550	8550	8550	6411	6411	6411	6411
Mean of Y		-1.3	-1.353	0.323	0.361	-1.51	-2.026	0.381	0.525	-0.727	-1.253	0.137	0.309

Standard errors [in brackets] are computed taking survey design into account. Each coefficient corresponds to a separate estimation. Controls include all variables in Table 3: # of brothers, # of sisters, birth month, mother's age, mother's caste (2 dummies), mother's religion (3 dummies), mother's years of education, whether mother was born in rural area, mother's age at first marriage, mother's age at first birth, and whether mother speaks Hindi. The other measures are standardized using the UK (1990) standards or the 2000 CDC standards. The UK standards are not available for height for age. CDC standards for height are not available for children under 2. Survey weights are used in estimation. For children under 2 the standards use length rather than height, which is measured while lying instead of standing. *** p<0.01, ** p<0.05, * p<0.1

APPENDIX TABLE -- NOT FOR PUBLICATION

APPENDIX TABLE 6: ADDITIONAL RESULTS ON EFFECT OF GENDER ON PARENTAL INVESTMENTS. CHILDREN AGES 0-15 MONTHS

Dependent variable:	Model:	Youngest live children ages 0-15 N=11,445				First born only (among youngest live children ages 0-15) N=3,053				Live and dead children (would be ages 0-15 months at the time of the survey) N= 12,492			mortality (information imputed for kids who died too young to receive the investment)		
		Coefficient on I(male=1), [s.e]	Mean Y	% effect		Coefficient on I(male=1), [s.e]	Mean Y	effect t		Coefficient on I(male=1), [s.e]	Mean Y	% effect	Lower Bound	Upper Bound	
Ever breastfed?	OLS	0.006	[0.004]	0.954	1%	0.008	[0.010]	0.95	1%	-0.004	[0.005]	0.915	0%	-0.007	-0.002
# months breastfed	reg.	1.33	[0.448]***	7.626	17%	0.514	[0.911]	7.78	7%	1.104	[0.405]***	7.555	15%	-0.954	1.283
log(# months breastfed)	cens. reg.	0.199	[0.069]***	1.797	11%	0.077	[0.139]	1.82	4%	0.176	[0.068]***	1.784	10%	-0.13	0.176
Vitamin A?	OLS	0.016	[0.006]**	0.133	12%	0.018	[0.014]	0.15	12%	0.016	[0.006]**	0.126	13%	-0.039	0.077
Vaccination card?	OLS	0.043	[0.008]***	0.287	15%	0.066	[0.021]***	0.34	19%	0.037	[0.008]***	0.271	14%	0.036	0.039
BCG	OLS	0.037	[0.009]***	0.457	8%	0.025	[0.022]	0.54	5%	0.03	[0.009]***	0.432	7%	0.03	0.03
DPT 1st dose	OLS	0.048	[0.009]***	0.476	10%	0.043	[0.022]**	0.56	8%	0.047	[0.009]***	0.45	10%	0	0.091
DPT 2nd dose	OLS	0.034	[0.009]***	0.364	9%	0.008	[0.021]	0.44	2%	0.034	[0.009]***	0.343	10%	-0.015	0.083
DPT 3rd dose	OLS	0.028	[0.008]***	0.27	10%	0.007	[0.020]	0.34	2%	0.028	[0.008]***	0.254	11%	-0.023	0.082
Polio 1st dose	OLS	0.051	[0.009]***	0.477	11%	0.04	[0.022]*	0.56	7%	0.051	[0.009]***	0.451	11%	0.003	0.094
Polio 2nd dose	OLS	0.038	[0.009]***	0.374	10%	0.018	[0.021]	0.45	4%	0.038	[0.009]***	0.353	11%	-0.011	0.086
Polio 3rd dose	OLS	0.031	[0.008]***	0.277	11%	0.018	[0.020]	0.35	5%	0.031	[0.008]***	0.26	12%	-0.02	0.085
Measles	OLS	0.018	[0.007]***	0.149	12%	0.02	[0.017]	0.20	10%	0.018	[0.007]***	0.14	13%	-0.04	0.081

Each coefficient corresponds to a separate estimation, and survey weights are not used. No controls are included. The number of observations for each age group varies from outcome to outcome because there are a few missing values. Cens. reg. is a censored regression. Upper bounds assume that all dead girls would have not received inputs (for dummy variables) or would have been given the 25th percentile of the girls' outcomes distribution. For boys we assume that had they lived they would all have been given inputs (for dummy variables) or given the 75th percentile of boys' outcome distribution. For upper bounds we assume the opposite. We use this rule to impute investments for dead children for whom the information from mothers' reports are missing or for children who died too young to have receive the investment (before 2 months for polio/DPT 1st dose, before 3 months for polio/DPT 2nd dose, before 4 months for polio/DPT 3rd dose, before 6 months for vitamin A and before 9 months for measles).

APPENDIX TABLE -- NOT FOR PUBLICATION

APPENDIX TABLE 7. EFFECT OF CHILD GENDER ON HOUSEHOLD CHILD CARE TIME, TIME USE SURVEY (1998-1999)

Model:	OLS	OLS	Logit	OLS	Tobit
Dependent variable:	Number of minutes per day, including 0s	Number of minutes per day, including 0s	Any care? (Beta reported)	Number of minutes per day>0	Number of minutes per day
	(1)	(2)	(3)	(4)	(5)
Panel A: Youngest kids under 1 year old					
Male=1	32.772 [17.669]*	30.018 [17.511]*	0.613 [0.397]	24.226 [17.344]	36.309 [18.855]*
Controls?	no	yes	no	no	no
Obs	562	562	562	516	562
Mean Y	236.62	236.62	0.93	255.51	236.62
Panel B: All kids 0-5 years old					
number of boys 5 and under	-1.538 [3.773]	-1.991 [3.761]	-0.088 [0.066]	1.913 [4.014]	-2.639 [4.582]
number of children 5 and under	37.16 [3.195]***	37.98 [3.236]***	0.598 [0.064]***	26.688 [3.376]***	48.21 [3.855]***
Controls?	no	yes	no	no	no
Obs	5,949	5,949	5,949	4,660	5,949
Mean Y	137.09	137.09	0.78	176.63	137.09

Robust standard errors in brackets. The dependent variable in all columns except (3) is the number of minutes per day spent with child care by all household members. The dependent variable in column (3) is an indicator variable for positive childcare time. The controls include dummies for household caste (2 dummies), a dummy for whether the household was Hindu and the area of the land owned and possessed by the household. Survey weights are used in estimation. *** p<0.01, ** p<0.05, * p<0.1

APPENDIX TABLE -- NOT FOR PUBLICATION

APPENDIX TABLE 8: COMPARING ESTIMATES FOR YOUNGEST AGES 0-15 TO ESTIMATES FOR ALL OTHER CHILDREN AGES 0-48

		No Controls for Family Size								Controlling for Number of Siblings Alive											
		1. Youngest ages 0-15 N= 11,445				2. All Children ages 0-47 N= 32,407				P-value Test	3. Youngest ages 0-15 N= 11,445				4. All Children ages 0-47 N= 32,407						
Dependent variable:	Model:	I(male)		Mean Y	% effect	I(male)		Mean Y	% effect		I(male)		Number of Siblings		I(male)		Number of Siblings		% effect	Test	
		Coeff.	[s.e]			Coeff.	[s.e]			Coeff.	[s.e]	Coeff.	[s.e]	Coeff.	[s.e]	Coeff.	[s.e]	Coeff.			[s.e]
Ever breastfed?	OLS	0.006	[0.004]	0.953	1%	0.000	[0.002]	0.983	0%	0.365	0.006	[0.004]	0.000	[0.001]	1%	0.000	[0.002]	0.001	[0.001]*	0%	0.362
# months breastfed breastfed)	cens. reg.	1.800	[0.574]***	7.673	23%	1.565	[0.291]***	21.810	7%	0.774	1.846	[0.570]***	0.600	[0.191]***	24%	1.561	[0.291]***	-0.179	[0.083]**	7%	0.735
	cens. reg.	0.289	[0.092]***	1.803	16%	0.072	[0.016]***	2.965	2%	0.040	0.296	[0.092]***	0.088	[0.030]***	16%	0.072	[0.016]***	-0.007	[0.004]*	2%	0.035
Vitamin A?	OLS	0.014	[0.007]**	0.116	12%	0.020	[0.007]***	0.217	9%	0.988	0.014	[0.007]**	-0.014	[0.002]***	12%	0.020	[0.007]***	-0.026	[0.002]***	9%	0.976
Vaccination card?	OLS	0.043	[0.009]***	0.275	16%	0.030	[0.007]**	0.190	16%	0.048	0.043	[0.009]***	-0.037	[0.003]***	16%	0.030	[0.007]***	-0.027	[0.002]***	16%	0.038
BCG	OLS	0.035	[0.011]***	0.448	8%	0.045	[0.008]***	0.555	8%	0.624	0.035	[0.011]***	-0.050	[0.003]***	8%	0.045	[0.008]***	-0.047	[0.003]***	8%	0.697
DPT 1st dose	OLS	0.048	[0.011]***	0.470	10%	0.053	[0.008]***	0.602	9%	0.780	0.048	[0.010]***	-0.049	[0.003]***	10%	0.052	[0.008]***	-0.048	[0.003]***	9%	0.857
DPT 2nd dose	OLS	0.034	[0.010]***	0.354	10%	0.046	[0.008]***	0.536	9%	0.319	0.034	[0.010]***	-0.046	[0.003]***	10%	0.045	[0.008]***	-0.051	[0.003]***	8%	0.362
DPT 3rd dose	OLS	0.031	[0.009]***	0.261	12%	0.037	[0.008]***	0.464	8%	0.331	0.031	[0.009]***	-0.039	[0.003]***	12%	0.036	[0.008]***	-0.050	[0.003]***	8%	0.370
Polio 1st dose	OLS	0.049	[0.011]***	0.472	10%	0.055	[0.008]**	0.607	9%	0.866	0.049	[0.011]***	-0.047	[0.003]***	10%	0.055	[0.008]***	-0.050	[0.003]***	9%	0.952
Polio 2nd dose	OLS	0.037	[0.010]***	0.368	10%	0.047	[0.008]***	0.555	8%	0.481	0.037	[0.010]***	-0.045	[0.003]***	10%	0.046	[0.008]***	-0.050	[0.003]***	8%	0.541
Polio 3rd dose	OLS	0.032	[0.009]***	0.271	12%	0.034	[0.008]***	0.482	7%	0.542	0.032	[0.009]***	-0.037	[0.003]***	12%	0.034	[0.008]***	-0.050	[0.003]***	7%	0.599
Measles	OLS	0.020	[0.008]***	0.147	14%	0.039	[0.008]***	0.401	10%	0.047	0.020	[0.007]***	-0.025	[0.002]***	14%	0.038	[0.008]***	-0.044	[0.003]***	9%	0.055

Note: Each row corresponds to four different regressions numbered in the columns from 1 to 4. The dependent variable is listed in the rows. Survey weights are not used and no controls are included. Cens. reg. is a censored regression. *** p<0.01, ** p<0.05, * p<0.1

APPENDIX TABLE -- NOT FOR PUBLICATION

APPENDIX TABLE 9: EFFECT OF CHILD GENDER ON VACCINATIONS, DHS 1992

		BCG	DPT 1st dose	DPT 2nd dose	DPT 3rd dose	Polio 1st dose	Polio 2nd dose	Polio 3rd dose	Measles
Panel A: Youngest kids 0-15 months old. OLS									
Male = 1	no	0.036 [0.011]***	0.048 [0.011]***	0.035 [0.010]***	0.031 [0.009]***	0.049 [0.011]***	0.037 [0.010]***	0.032 [0.009]***	0.02 [0.008]***
Male = 1	yes	0.033 [0.010]***	0.047 [0.010]***	0.033 [0.009]***	0.03 [0.009]***	0.047 [0.010]***	0.036 [0.009]***	0.031 [0.009]***	0.019 [0.007]***
Panel B: Youngest kids 0-15 months old. LOGIT (beta reported)									
Male = 1	no	0.144 [0.043]***	0.195 [0.042]***	0.152 [0.044]***	0.162 [0.048]***	0.198 [0.042]***	0.159 [0.043]***	0.164 [0.047]***	0.161 [0.060]***
Male = 1	yes	0.17 [0.051]***	0.23 [0.050]***	0.175 [0.050]***	0.182 [0.053]***	0.232 [0.051]***	0.185 [0.049]***	0.184 [0.052]***	0.165 [0.064]***
Obs		11591	11591	11587	11587	11609	11605	11605	11520
Mean of Y		0.448	0.47	0.354	0.262	0.472	0.368	0.271	0.147
Panel C: Youngest kids 9-15 months old. OLS									
Male = 1	no	0.036 [0.017]**	0.058 [0.017]***	0.055 [0.017]***	0.052 [0.016]***	0.058 [0.017]***	0.051 [0.017]***	0.054 [0.016]***	0.038 [0.015]**
Obs		4815	4808	4806	4806	4822	4818	4818	4759
Mean of Y		0.573	0.613	0.525	0.434	0.617	0.545	0.453	0.313
Panel D: Youngest kids 0-15 months old with vaccination card OLS									
Male = 1	no	-0.017 [0.014]	0.005 [0.009]	-0.004 [0.019]	0.023 [0.021]	0.006 [0.010]	-0.005 [0.019]	0.027 [0.021]	0.016 [0.019]
Obs		3338	3338	3338	3338	3338	3338	3338	3338
Mean of Y		0.869	0.947	0.747	0.574	0.94	0.75	0.574	0.271

Standard errors [in brackets] are computed taking survey design into account. Each coefficient corresponds to a separate estimation, and survey weights are used. The number of observations for each age group varies from outcome to outcome because there are a few missing values. Controls include all variables in Table 1: # of brothers, # of sisters, birth month, mother's age, mother's caste (2 dummies), mother's religion (3 dummies), mother's years of education, whether mother was born in rural area, mother's age at first marriage, mother's age at first birth, mother speaks Hindi, prenatal care use, number of prenatal care visits, tetanus shot, number of tetanus shots, and home delivery. *** p<0.01, ** p<0.05, * p<0.1