

**UCLA**  
**Contemporary Music Score Collection**

**Title**

FLACLAPIA'

**Permalink**

<https://escholarship.org/uc/item/0tp0f04z>

**Author**

Natale, Giuseppe

**Publication Date**

2020

GIUSEPPE NATALE

FLA

CLA

PIA'

FLUTE

CLARINET

PIANO

**COVER PHOTO: GIUSEPPE NATALE, TELEPHONE 01.**

# FLACLAPIA'

GIUSEPPE NATALE

♩ = 116 **Giocoso**

Flute

Clarinet B $\flat$

Piano

*mf*

4

7

1

*mf*

10

13

16

2

19

22

3

25

28

31

34

37

*mf*

40

*mp* *mf*

43

*mf*

46

*f*

49 4 ♩ = 90 **Dreaming**

*mf*

*Red.* \*

53

*mf*

*Red.* \*

57

8va-----

Ped. \* Ped. \* Ped.

61

(8)-----

mp

\*

65

mp

mf

mp

Ped. \*

69

*mf* *mp* *mp*

Ped. Ped. \*

72

*mf* *mp*

Ped. \* Ped. \* Ped. \*

75

*mf* *mp*

Ped. \* Ped. \* Ped. \*

8va

78 *molto rall..* *mf*

*molto rall..* *mf*

*molto rall..* *mf*

5

81  $\text{♩} = 130$  **Vigorous and brilliant**

*mf*

84

*mf*

87

mp mf

mp mf

mp mf

90

mp mf

mp mf

mf

93

96

mp

mp

mp

mf

99

mf

mf

mf

102

f

f

f

105 **giocosu**

*mf*

*mf*

*mf*

108 **imperius**

*f*

*f*

*f*

111 **giocosu**

*mf*

*mf*

*f*

*mf*

114

mf

mf

f

mf

imperious

117

f

f

f

f

120

ff

ff

ff

# FLACLAPIA'

GIUSEPPE NATALE

$\text{♩} = 116$  **Giocoso**

8

1

*mf*

10

13

*mp*

16

2

*mp*

19

*f*

22

*mf* *mp*

3

25

*mp* *mf*

4

49 ♩ = 90 Dreaming

57

3/4

63

mp

69

mf mp

72

mf

75

mf

78

molto rall. . . . .

mf

81 ♩ = 130 Vigorous and brilliant

106

108 imperious

*f*

110 giocoso

*mf*

113

*mf*

117 imperious

*f*

120

*ff*

# FLACLAPIA'

GIUSEPPE NATALE

$\text{♩} = 116$  **Giocoso**

7

1

*mf*

10

14

*mp*

16

2

*mp*

19

*f*

22

*mf* *mp*

25

3

*mp*

28

mf mp

32

f mp mf

37

41

mp mf

44

46

f

4

49 ♩ = 90 Dreaming

*molto rall.* . . . . .

5

81 ♩ = 130 Vigorous and brilliant

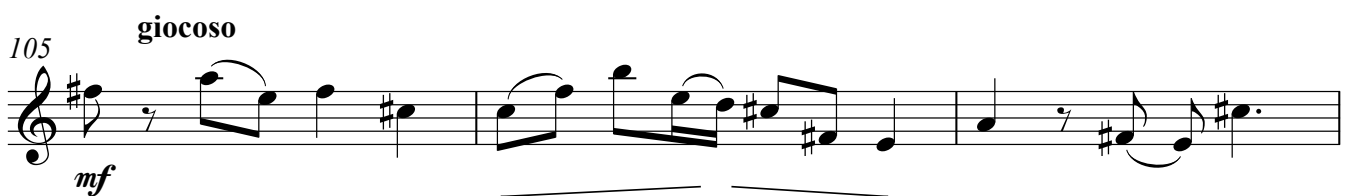
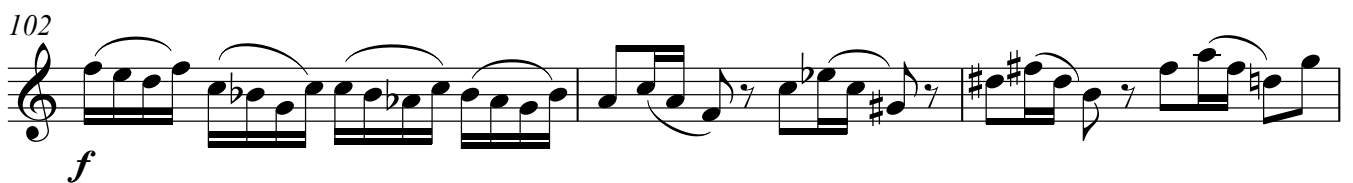
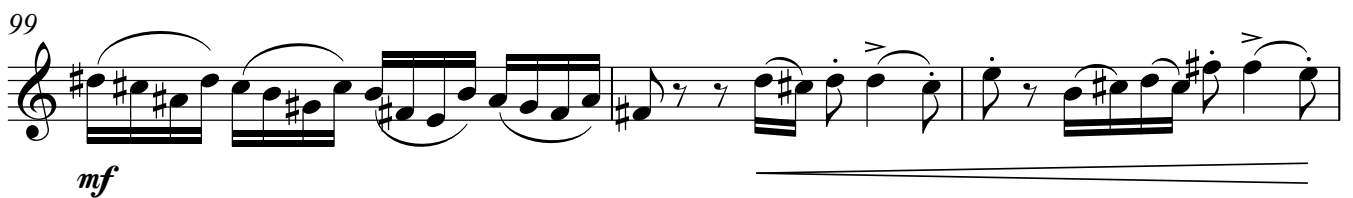
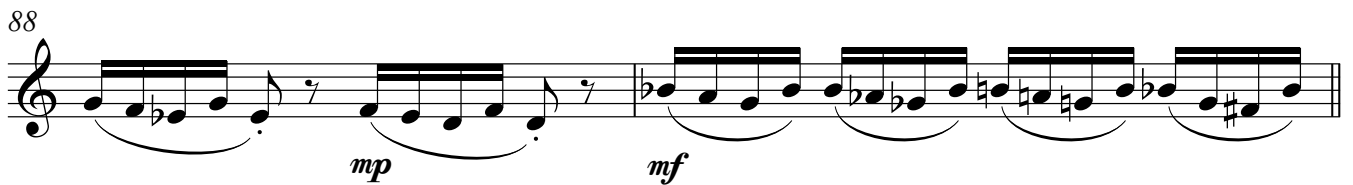
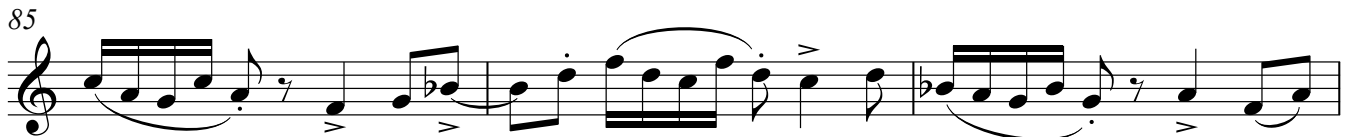

108 imperious  
*f*

110 giocoso  
*mf*

112  
*f*

114  
*mf* *f*

116 imperious  
*f*

118

120  
*ff*