

UC Merced

The Journal of California Anthropology

Title

Front Cover

Permalink

<https://escholarship.org/uc/item/0m48d5p6>

Journal

The Journal of California Anthropology, 5(2)

Publication Date

1978-12-01

Peer reviewed

The Journal of California Anthropology

WINTER 1978

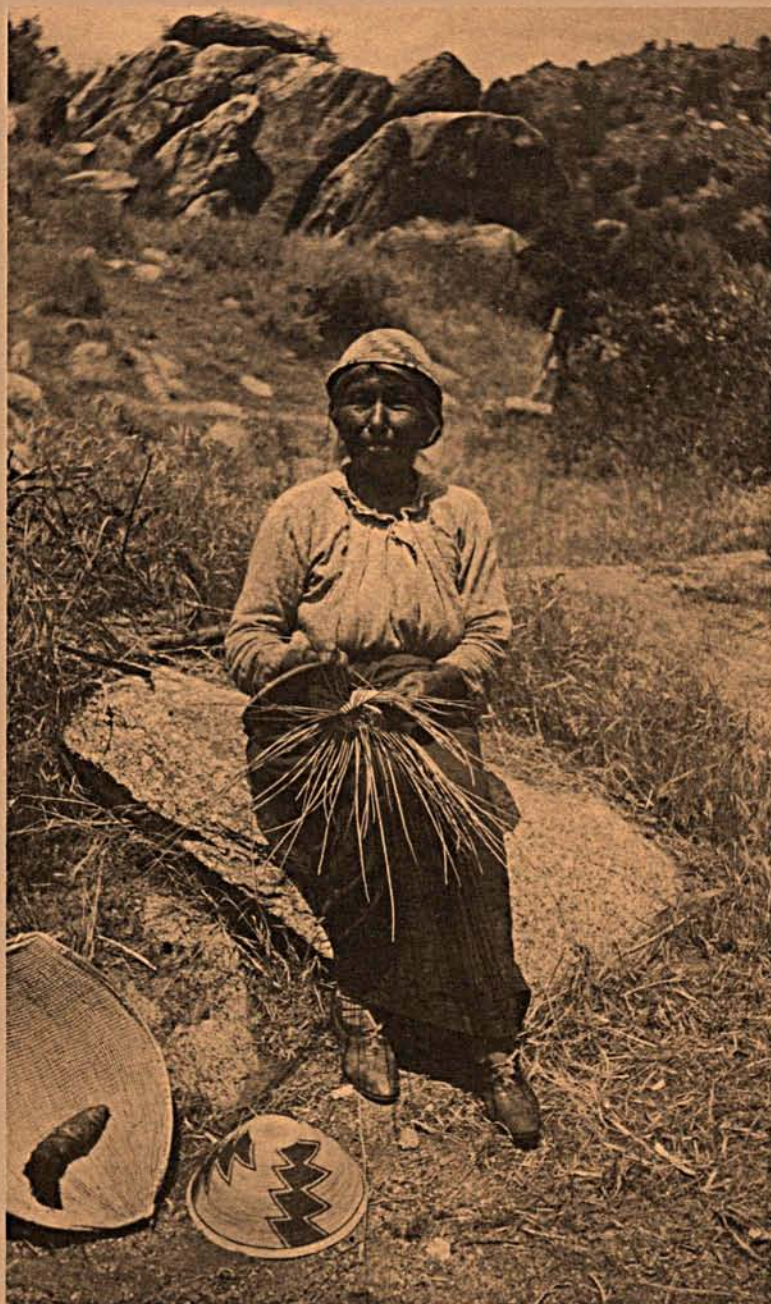

THE JOURNAL OF CALIFORNIA ANTHROPOLOGY

Editor:

Philip J. Wilke
University of California, Riverside

Assistant Editor:

James D. Swenson
University of California, Riverside

Associate Editors:

Lowell John Bean
California State University, Hayward

David A. Fredrickson
California State University, Sonoma

Margaret Langdon
University of California, San Diego

Katherine Siva Saubel
Malki Museum, Banning, California

Reviews Editor:

Albert B. Elsasser
Lowie Museum, Berkeley, California

Reviews Staff:

Vera-Mae Fredrickson

Managing Editor:

Harry W. Lawton
University of California, Riverside

Photography Editor:

Robert A. Hicks
University of California, Riverside

Art Editor:

Katrin Wiese

Staff Researcher:

Barbara Gorrell

Editorial Assistant:

Jennifer Strand

Production Manager:

Marc Leeka

Typesetter:

Marc Leeka

Production Staff:

Nancy Farrell
Michele Jespersen
Ken Kroesen
Norma Lambson
Richard Lando
Daniel McCarthy
Bill McManis
Ruth Musser
Joanne Narloch
Mary Violasse
Kay White
Lolly Wilke
Anne Zones

Circulation Manager:

Amy Henderson
Banning, California

Circulation Staff:

Jean Fenne
Adel Sartin
Mary. A. Sartin

CONTRIBUTING EDITORS

Anita Alvarez de Williams	Catherine Callaghan	Leanne Hinton	Milton Marks	William Shipley
Richard Ambro	Bob Callahan	Kojiro Hioki	William Marvin Mason	Shirley Silver
Eugene N. Anderson, Jr.	Edward Castillo	Robert L. Hoover	Clement W. Meighan	Charles Smith
Anthony Andreas	C. William Clewlow	Travis Hudson	Ralph C. Michelsen	Imre Sutton
Richard Applegate	Georgia Laird Culp	Keith L. Johnson	Michael J. Moratto	R. E. Taylor
Homer Aschmann	Lawrence E. Dawson	Michael Kearney	Pamela Munro	Dorothea Theodoratus
Martin Baumhoff	Keith Dixon	Luis Kemnitzer	James F. O'Connell	Delbert L. True
Madison Beeler	Paul Ezell	Chester King	Otis Parrish	William J. Wallace
James A. Bennyhoff	Franklin Fenenga	Thomas F. King	Louis A. Payen	Claude N. Warren
James Benson	Bert A. Gerow	Makoto Kowta	George Phillips	Wilcomb E. Washburn
Robert Bettinger	Richard A. Gould	Carobeth Laird	Arnold R. Pilling	Thomas W. Whitaker
Thomas Blackburn	Mary R. Haas	Marigold Linton	Francis A. Riddell	Douglas White
William Bright	Michael J. Harner	Frank Lobo	Hansjakob Seiler	Leslie Wildesen
Sylvia M. Broadbent	Ken Hedges	Richard F. Logan	Florence Shipek	Maurice L. Zigmund
		Margaret Lyneis		

Articles appearing in this journal are abstracted in ABSTRACTS IN ANTHROPOLOGY and indexed in HISTORICAL ABSTRACTS and AMERICA: HISTORY AND LIFE.

The Journal of California Anthropology is published by Malki Museum, Inc., 11-795 Fields Road, Morongo Indian Reservation, Banning, California, under the auspices of the Malki Museum Press Editorial Board, and in cooperation with the Department of Anthropology of the University of California, Riverside. Editorial offices are at the University of California, Riverside, except for the office of the Reviews Editor which is at the Lowie Museum, University of California, Berkeley. The *Journal* is typeset at the office of *The Highlander*, University of California, Riverside. The publisher, Malki Museum, Inc., is a non-profit educational institution incorporated by the State of California.

The Journal of California Anthropology gratefully acknowledges support from the College of Humanities and Social Sciences and the Department of Anthropology, University of California, Riverside.

The Journal of California Anthropology
Copyright © 1978 by Malki Museum, Inc., Banning, California 92220

ISSN 0361-7181