

**UCLA**  
**Contemporary Music Score Collection**

**Title**

Tres canciones sobre textos de Dogen Zenji

**Permalink**

<https://escholarship.org/uc/item/073265vt>

**Author**

Ortiz, Víctor

**Publication Date**

2020

**TRES CANCIONES SOBRE TEXTOS DE DOGEN ZENJI**

(2010-2011)

**VÍCTOR ORTIZ**

### Instrumentación de la obra:

- Soprano
- Flauta en Do
- Violoncello
- Piano

### Indicaciones para la ejecución de la obra:

: Todas las alteraciones con una flecha agregada, suman un  $\frac{1}{4}$  de tono en la dirección indicada.

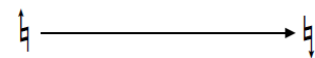

: Glissando entre dos alteraciones microtonales escritas sobre la pauta.

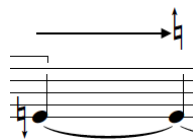

: Glissando entre la alteración escrita de forma normal y la alteración sobre la pauta.

: Las líneas entre las notas indican Glissando entre las alturas especificadas.

: Escritura proporcional. (las cabezas blancas tienen mayor duración que las negras)

: Una octava más grave.

: Indicación de la Altura en clave americana

**Textos ocupados en la obra**

**Autor: Dogen zenji** (1200-1253)

**I**

**Las olas mueren en la orilla,  
El viento terminó de soplar  
Una barca abandonada  
La luna a media noche brilla.**

**II**

**Cuando, sin pensar,  
Solamente escucho  
Una gota de lluvia  
En el borde del techo,  
Soy yo.**

**III**

**En este mundo  
¿Cuál de entre nosotros  
Es capaz de discernir  
Dónde termina el cielo azul?**

“Con cariño a mi abuela Elsa”

# Tres canciones sobre textos de Dogen Zenji (I) (2010-2011)

Víctor Ortiz

Tranquilo (♩=64 ca.)

2  
9

S. *pp* *mp* *pp* *mp* *pp* *f*

Fl. *pp non cresc.*

Vc. *pp* *mp* *pp* *mp* *pp* *f*

Pno. *(como un eco)*  
*sf pp sub. non cresc.*

13

S. *pp*

u - na bar - ca a - ban - do - na - - - - da

Fl. *pp* *mp* *pp* *mp* *pp* *mp* *pp* *mp* *pp*

Vc. *pp* *mp* *pp* *mp* *pp* *mp* *pp* *mp* *pp*

Pno. *mf* *mf* *pp* *sf*

S. *pp*  
 la lu - naa - me<sup>6</sup> dia no - che

Fl. *pp non cresc.*

Vc. *pp* Sp. *pp* I *pp* II *p > pp* *p > pp* *p*

Pno. *pp non cresc.*

23 S. *f* *ppp*  
 bri - lla

Fl. *f* *pp* *mf* *pp* *ppp* *pppp*

Vc. *mf* *f* *pp* *mf* *pp* *mf* *pp* *mp* *pp* *ppp* *pppp*

Pno. *f* *pppp*

(II)

Quieto y sereno (♩=48 ca.)

Soprano

Flute

Cello

Piano

Cuan - - - do

*pp* *p* *ppp* *p* *ppp* *p* *pp* *mf* *pp* *p* *ppp* *pp* *mf* *p*

*pizz.* *arco* *pizz.* *arco* *S.p.* *fl.* *ord.* *S.p.* *(S.p.)*

*p* *ppp* *p* *ppp* *p* *pp* *p* *mf* *pp* *p* *pp* *mf* *p*

*p* *mp* *mp* *mp* *mp* *mp* *mp*

(Mantener presionado el pedal de sost. durante toda la pieza.)

S.

Fl.

Vc.

Pno.

cuan - - - do

*pp* *p* *pp* *mp* *ppp*

*pp* *mp* *pp* *p* *pp* *mp* *pp* *p* *pp* *mp* *pp* *mp* *pp*

*f* *p* *p* *pp* *mp* *pp* *p* *ppp* *p* *ppp* *p* *pp* *p*

*sf* *mp* *mp* *mp* *p non cresc.* *pp*

S. *p* *mp* *pp* *pp*

cuan - do sin pen -

Fl. *p* *pp* *mp* *pp* *ppp* *p* *pp* *p* *pp* *p* *pp* *mp* *pp* *p* *pp*

Vc. *pp* *p* *pp* *p* *pp* *mp* *pp* *p* *pp* *mp* *pp* *p* *ppp* *mp*

Pno. *mp* *p* *pp* *mp* *pp* *p* *mp* *pp* *pp* *p* *pp* *p* *pp*

S. *mp non vib.*

sar

S. solamente escucho

Fl. *mp* *pp* *mp* *pp* *ppp* *mp* *pp* *ppp* *p* *ppp* *pp* *p* *mp* *ppp* *p* *ppp* *p* *ppp*

Vc. *ppp* *p* *pp* *p* *pp* *p* *ppp* *mp* *pp* *ppp* *p* *ppp* *p* *pp* *p* *pp* *p* *pp*

Pno. *mp* *p* *pp* *p* *pp* *mp* *pp* *p* *pp* *p* *pp* *pp* *p* *pp* *p* *pp*

(hablando tranquila, con naturalidad,  
muy suave pero audible)

S. —————  
una gota de lluvia en el borde del techo,

G  
*pp*

# III

## Preciso (♩ = 90)

**Soprano**  
En es-te mun-do cuál cuál

**Flauta**  
*p* *mf* *pp* *mf* *p* *mf* *p* *mf* *p* *mf* *p* *mf* *p* *mf* *p*

**Cello**  
*p* *mf* *pp* *f* *mf* *pp* *f* *p* *f* *sp.* *ord.* *p* *f*

**Piano**  
*f* *ff* *f* *f* *p* *p* *p* *p* *f*

**Sax.**  
*mf* *p* *mp* *pp* *p* *mf* *pp* *p* *mf* *pp* *p* *mf* *p*

**Fl.**  
*mf* *p* *mf* *mf* *p* *mf* *p* *mp* *p* *mp* *p*

**Vc.**  
*p* *mf* *f* *mf* *f* *p* *mf* *p* *mp* *p* *mp*

**Pno.**  
*f* *f* *mf* *mf* *mp* *p* *mp* *p*

2 *f* *pp* III *mf* *pp* *p*

S dis - cer - nir dón - de ter -

Fl. *mf p* *ff pp* *mp pp* *p pp* *p pp* *p pp* *p pp* *mf pp* *mf pp* *mp > pp* *mp > pp*

Vc. *p* *f* *p* *p*

Pno. *ff* *pp* *mp* *p* *p* *pp* *pp* *pp* *pp* *mf* *pp* *mp* *pp* *mp* *pp* *mp > pp*

(como un eco)

14 *f* *mf* *pp* *p* *mf* *p* *mf*

S - mi - na el - cie - loa - zul.

Fl. *mp pp* *mp pp* *f pp* *mp > pp* *mp > pp* *mp > pp* *mp > pp* *mp > pp* *mp > pp* *mf pp*

Vc. *f* *pp* *f* *p* *mf* *p* *mp* (Molto legato)

Pno. *mp > pp* *f* *pp* *mp > pp* *mp > pp* *mp > pp* *mp* *pp* *mf* *p*

Musical score for Soprano (S), Flute (Fl.), Violoncello (Vc.), and Piano (Pno.).

